



US00D731146S

(12) **United States Design Patent**
Dweck

(10) **Patent No.:** **US D731,146 S**
(45) **Date of Patent:** **** Jun. 9, 2015**

- (54) **SWIMSUIT TOP**
- (71) Applicant: **Cecilea Dweck**, Catasauqua, PA (US)
- (72) Inventor: **Cecilea Dweck**, Catasauqua, PA (US)
- (73) Assignee: **Global Trademarks, Inc.**
- (**) Term: **14 Years**
- (21) Appl. No.: **29/445,019**
- (22) Filed: **Feb. 6, 2013**
- (51) **LOC (10) Cl.** **02-02**
- (52) **U.S. Cl.**
USPC **D2/737**
- (58) **Field of Classification Search**
USPC D2/700, 703, 731-738, 840, 704,
D2/706-717, 720, 723, 724, 752, 790, 793,
D2/821; 2/406, 67, 79, 82, 238, 912, 212,
2/92, 106, 109, 155, 7, 464, 462;
441/102, 116; 450/14, 30, 8, 32, 134,
450/31
CPC A41D 7/00; A41D 1/04; A41D 25/04;
A41D 1/062; A41B 9/06; A41B 9/08; A63B
71/12
See application file for complete search history.

D493,944 S *	8/2004	Belkadi	D2/735
D595,934 S *	7/2009	Senior-Bundrick	D2/840
D600,889 S *	9/2009	Schlueter Langdon	D2/851
D609,880 S	2/2010	Maschue	
D613,036 S	4/2010	Waldman	
D613,477 S *	4/2010	Waldman	D2/731
D620,229 S	7/2010	Waldman	
D634,510 S	3/2011	Waldman	
D635,740 S	4/2011	Waldman	
D641,958 S	7/2011	Waldman	
8,185,970 B2 *	5/2012	Summers et al.	2/69
D687,212 S *	8/2013	Waldman et al.	D2/731
D693,991 S *	11/2013	Gillespie	D2/840
8,574,027 B2 *	11/2013	Kipnes	450/31

* cited by examiner

Primary Examiner — Mary Ann Calabrese
Assistant Examiner — Nathaniel D Buckner
(74) *Attorney, Agent, or Firm* — Belles Katz LLC

(57) **CLAIM**
I claim the ornamental design for a swimsuit top, as shown and described.

DESCRIPTION

FIG. 1 is a front view of a swimsuit top on a model showing my new design.
FIG. 2 is a rear view of the swimsuit top of FIG. 1.
FIG. 3 is a left-side view of the swimsuit top of FIG. 1; and, FIG. 4 is a right-side view of the swimsuit top of FIG. 1.
The evenly spaced broken lines in the figures illustrate environmental subject matter and form no part of the claim. The dash-dot broken lines illustrate a boundary of the claim and form no part of the claim.

1 Claim, 4 Drawing Sheets

- (56) **References Cited**
U.S. PATENT DOCUMENTS
D160,221 S * 9/1950 Sinsley D2/712
4,815,145 A * 3/1989 Chow 2/67
5,184,968 A * 2/1993 Michalochick et al. 441/116
D476,464 S * 7/2003 Jenkins D2/731

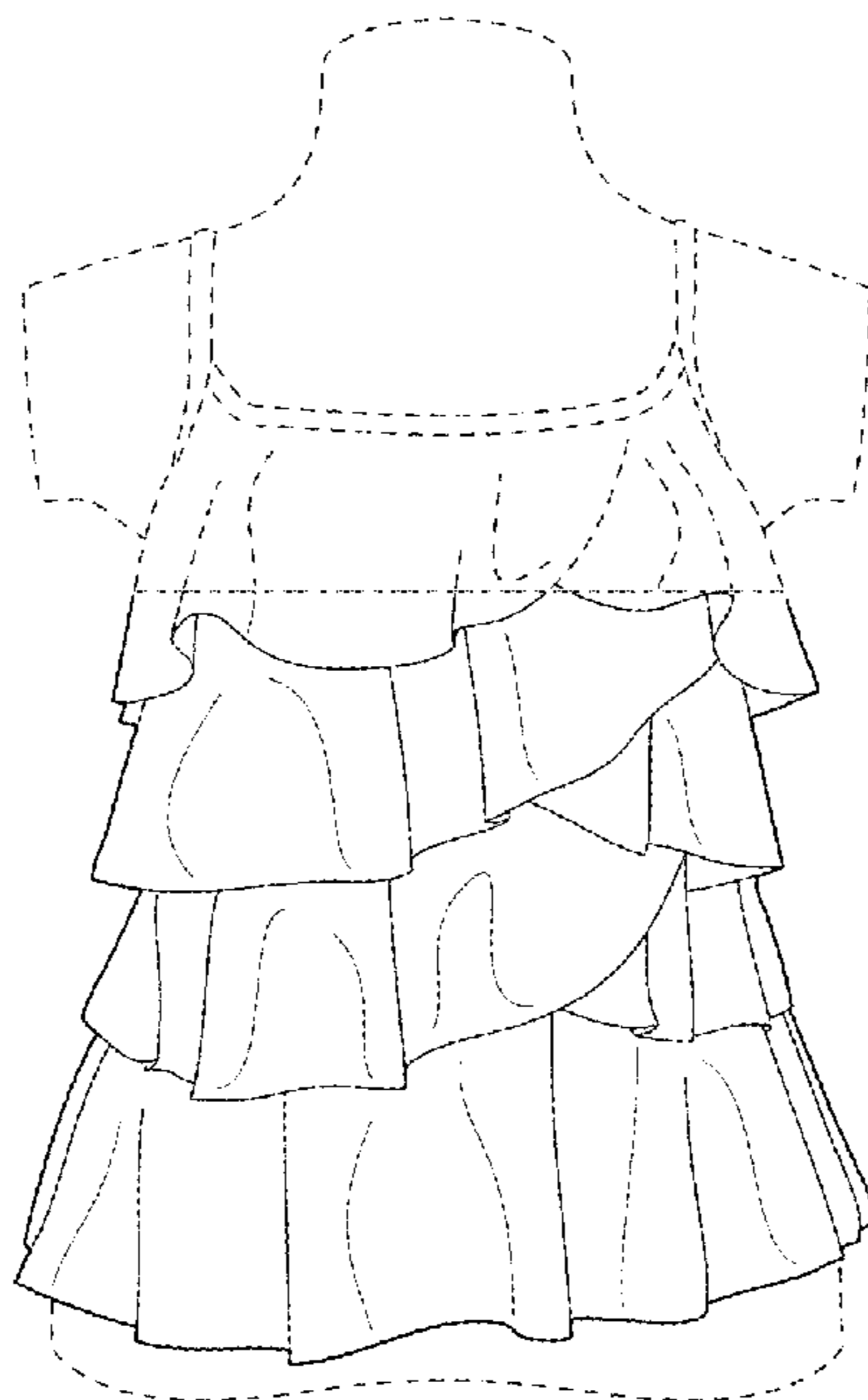

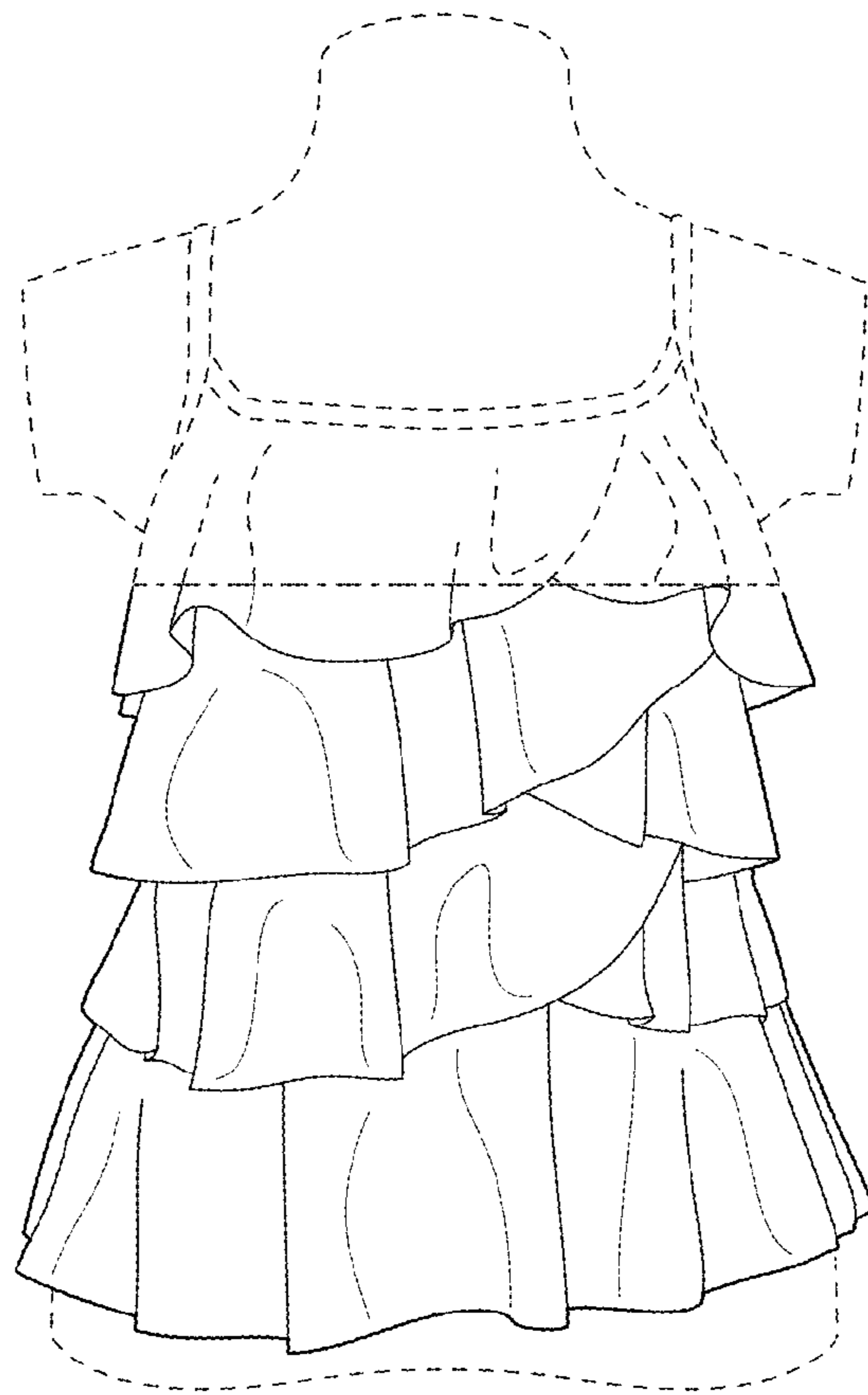

FIG. 1

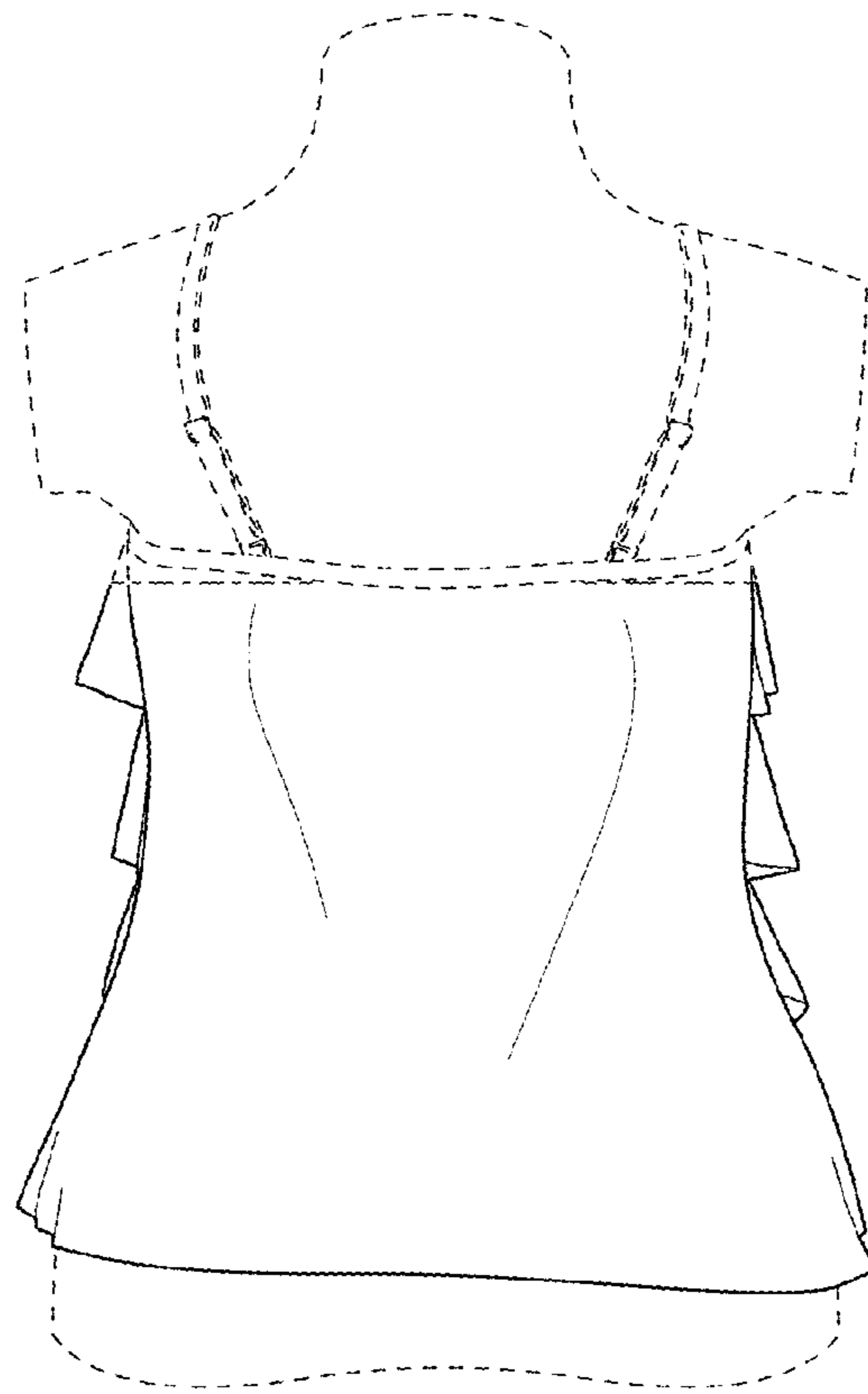

FIG. 2

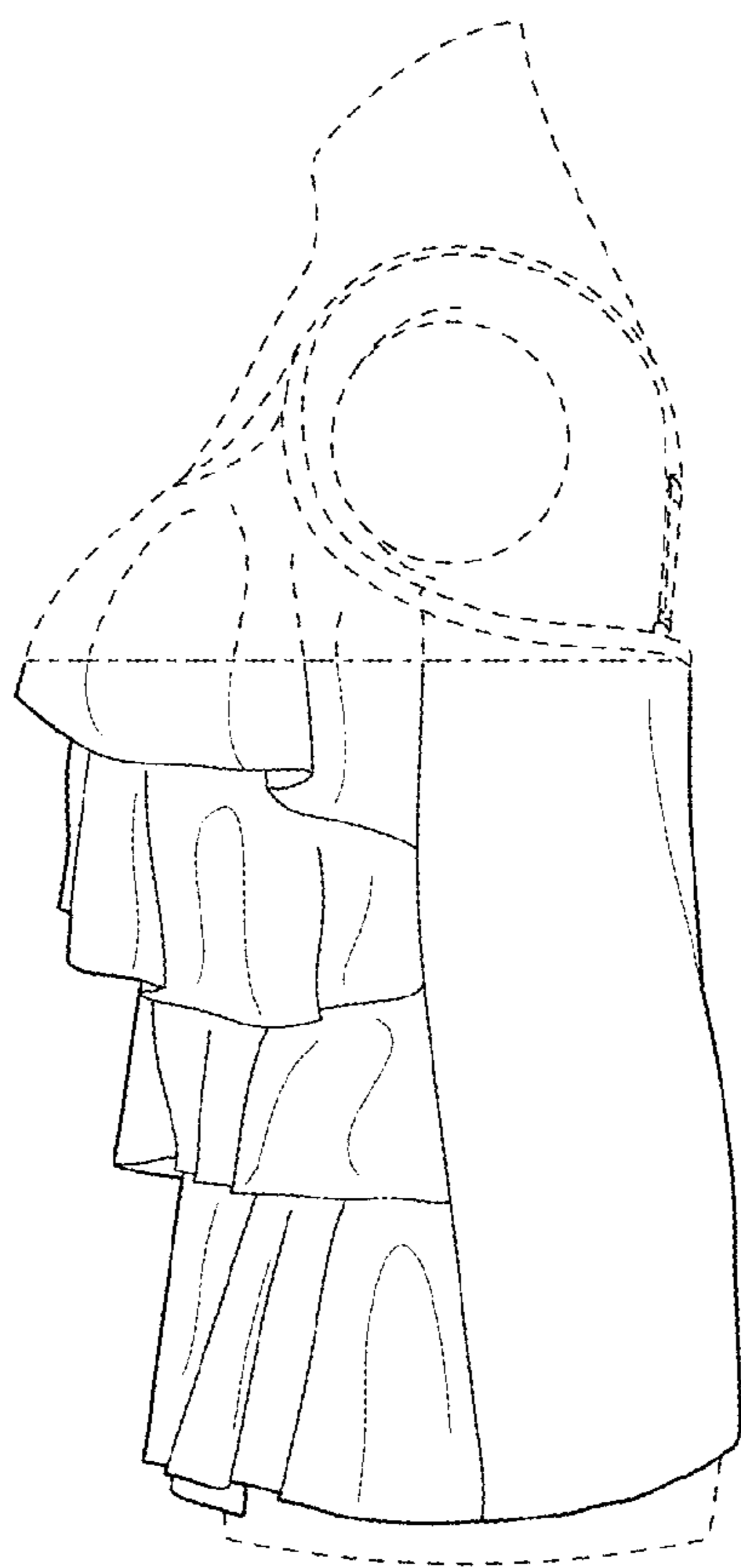

FIG. 3

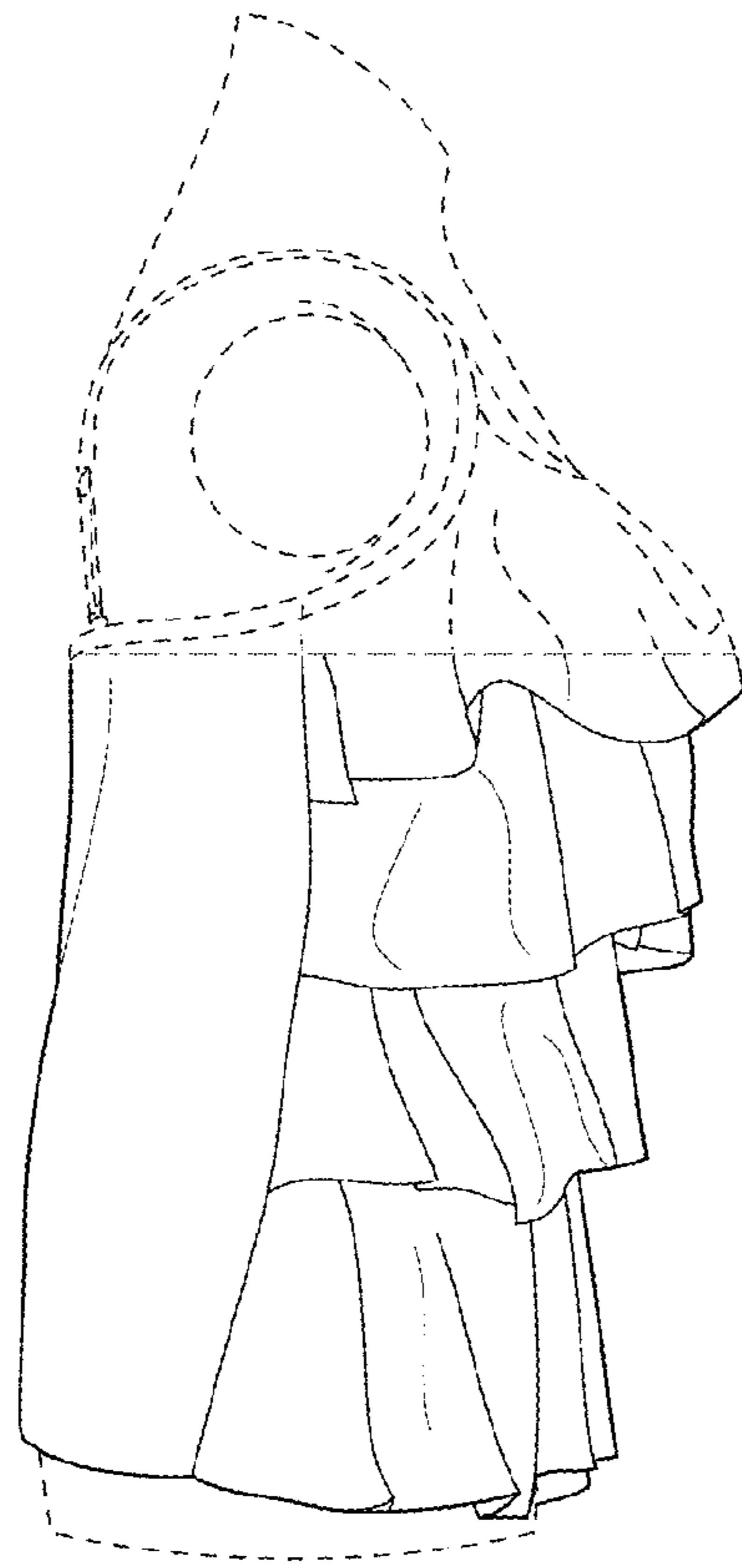

FIG. 4