



US00D731144S

(12) **United States Design Patent**
White

(10) **Patent No.:** **US D731,144 S**
(45) **Date of Patent:** **** Jun. 9, 2015**

(54) **WEARABLE BLANKET**

(71) Applicant: **Triboro Quilt Manufacturing Corp.**,
White Plains, NY (US)
(72) Inventor: **Richard White**, White Plains, NY (US)
(73) Assignee: **TRIBORO QUILT**
MANUFACTURING CORP., White
Plains, VA (US)

(**) Term: **14 Years**

(21) Appl. No.: **29/493,869**

(22) Filed: **Jun. 13, 2014**

(51) **LOC (10) Cl.** **02-02**

(52) **U.S. Cl.**
USPC **D2/719**

(58) **Field of Classification Search**
USPC 2/69.5, 75; 5/413 R, 482, 485, 486, 487,
5/488, 496, 501; D2/717-720, 724, 728,
D2/739, 745, 746, 750, 751, 755, 823, 824,
D2/828, 831, 840-842, 844, 846, 850,
D2/860-862; D6/610, 611, 602, 603, 615,
D6/621
CPC A41B 13/06; A41B 13/08
See application file for complete search history.

(56) **References Cited**

U.S. PATENT DOCUMENTS

1,672,770 A * 6/1928 Mountain 2/112
D124,926 S * 1/1941 Rivkin D2/829
2,393,259 A * 1/1946 Northrup 2/111
3,344,435 A * 10/1967 Artzt 2/111
D380,589 S * 7/1997 Westman D2/719

(Continued)

FOREIGN PATENT DOCUMENTS

CA 2465983 A1 * 11/2004 A47D 15/00
FR 2542988 A1 * 9/1984 A47D 15/00

(Continued)

OTHER PUBLICATIONS

Pretty Prudent. <URL: <http://prudentbaby.com/2010/08/baby-kid/4-season-crossover-top-2/>>. Aug. 31, 2010. 4 Season Crossover Top.*

Primary Examiner — Bridget Eland

Assistant Examiner — Lauren McVey

(74) *Attorney, Agent, or Firm* — Leason Ellis LLP

(57) **CLAIM**

The ornamental design for a wearable blanket, as shown and described.

DESCRIPTION

FIG. 1 is a front elevation view of a wearable blanket showing my new design;
FIG. 2 is a rear elevation view thereof;
FIG. 3 is a right side elevation view thereof;
FIG. 4 is a left side elevation view thereof;
FIG. 5 is a top plan view thereof;
FIG. 6 is a bottom plan view thereof;
FIG. 7 is a front elevation view thereof, shown in an alternate folded position;
FIG. 8 is a left side elevation view thereof, shown in the alternate folded position;
FIG. 9 is a right side elevation view thereof, shown in the alternate folded position;
FIG. 10 is a front elevation view thereof, with the bottom foot closure portion being in an open position;
FIG. 11 is a left side view thereof, with the bottom foot closure portion being in the open position; and,
FIG. 12 is a right side view thereof, with the bottom foot closure portion being in the open position.
The broken lines shown in FIGS. 10-12 are directed to environment and form no part of the claimed design.
The pattern sporadically depicted throughout the views is intended to indicate that the pattern is continuous throughout the surface on which the pattern is shown.

1 Claim, 4 Drawing Sheets

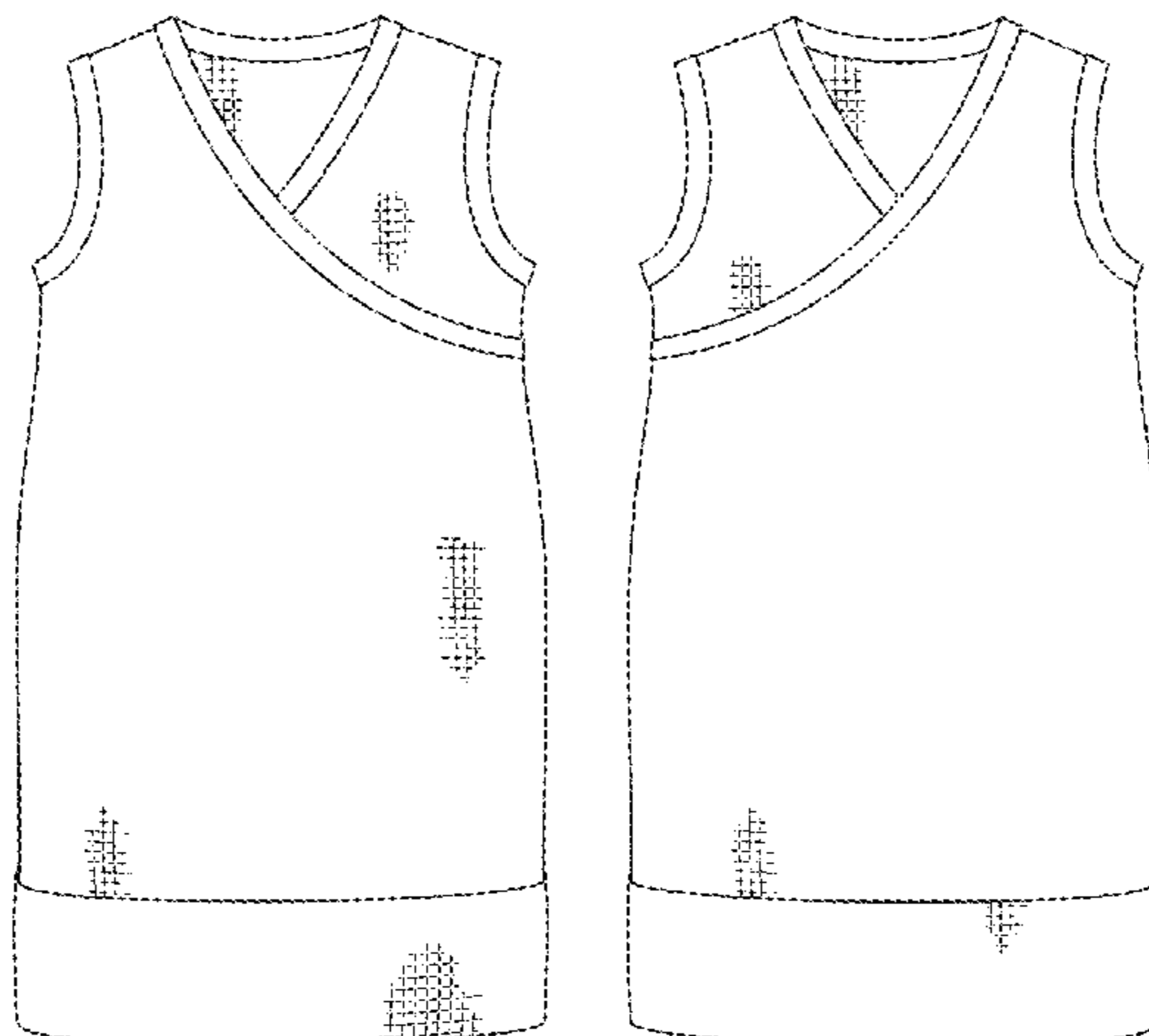

(56)

References Cited

U.S. PATENT DOCUMENTS

D456,661 S * 5/2002 Henegan D6/608
D457,288 S * 5/2002 Westman D2/719
D526,464 S * 8/2006 Johnson et al. D2/719
D557,880 S * 12/2007 O'Connor-Cowley D2/719
D643,596 S * 8/2011 Ashworth et al. D2/719
8,539,620 B1 * 9/2013 Wynn 5/494
D690,904 S * 10/2013 Coates D2/719
D696,489 S * 12/2013 Dubiski D2/847

D715,027 S * 10/2014 Daugherty et al. D2/719
D715,518 S * 10/2014 Daugherty et al. D2/719
2012/0151654 A1 * 6/2012 Chopak et al. 2/69.5

FOREIGN PATENT DOCUMENTS

FR 2894799 A1 * 6/2007 A41B 13/06
WO WO 2006125255 A1 * 11/2006 A47G 9/06
WO WO 2008150183 A1 * 12/2008 A41B 13/06
WO WO 2013126954 A1 * 9/2013 A47G 9/08

* cited by examiner

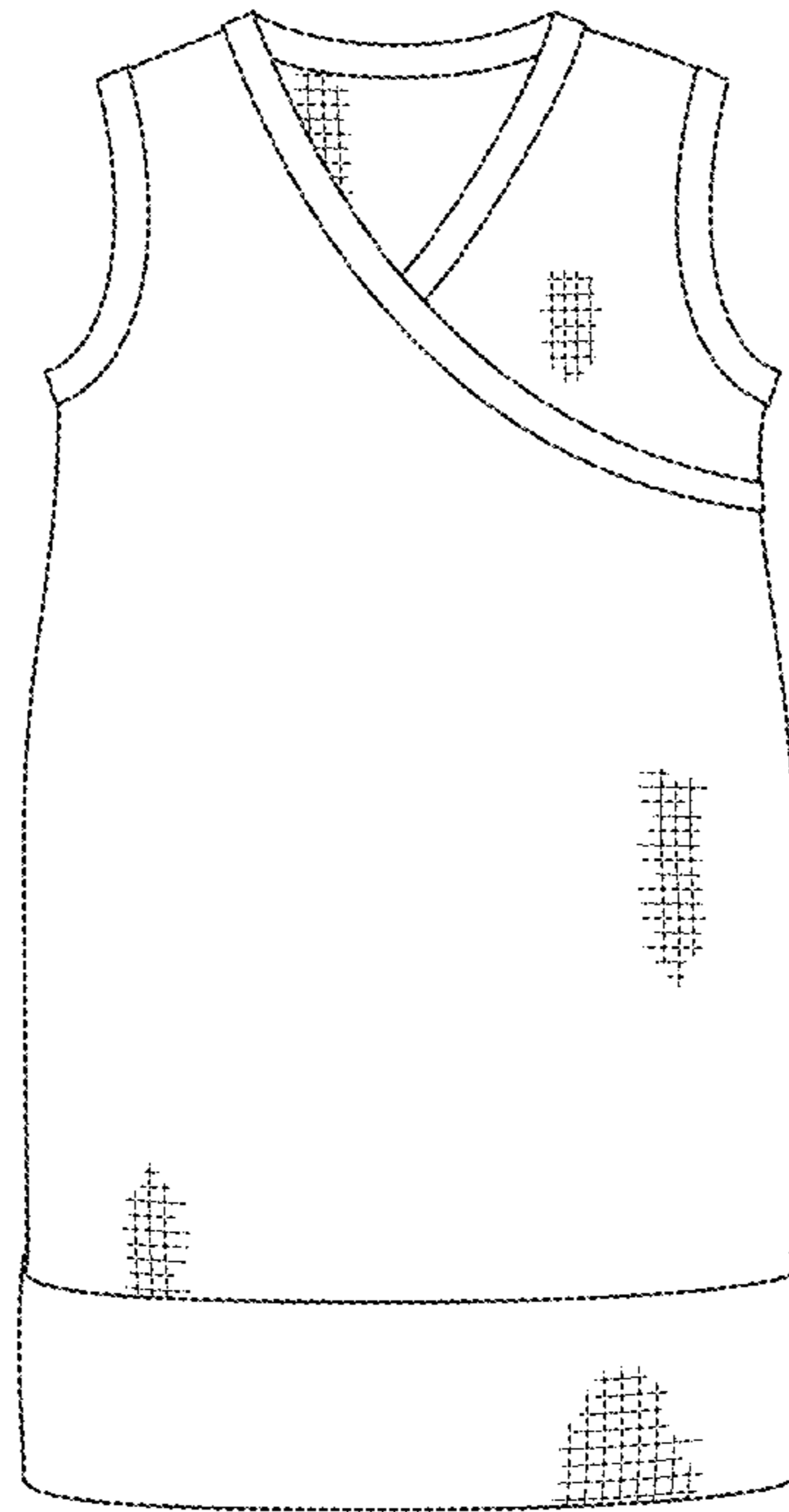

Fig. 1

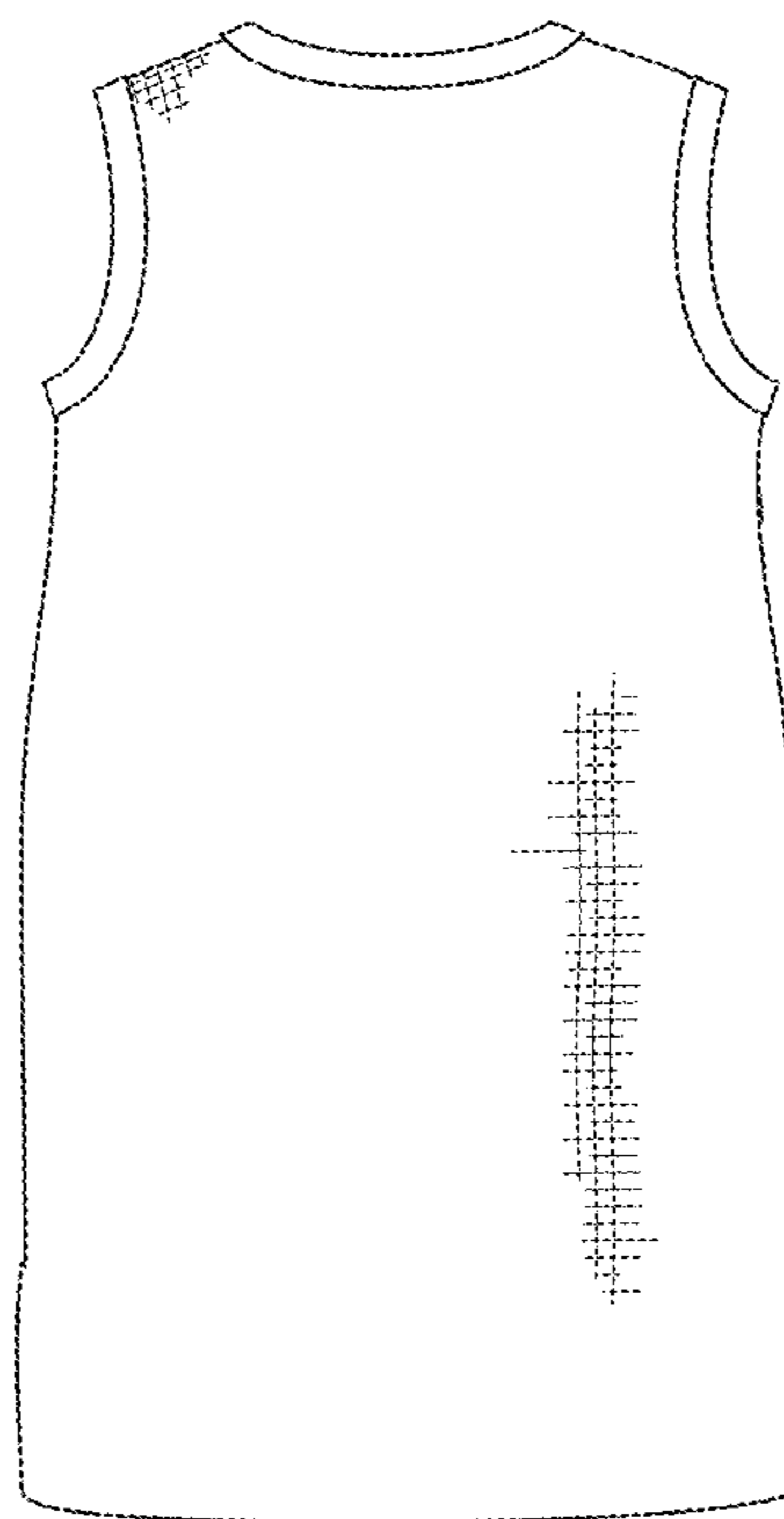

Fig. 2

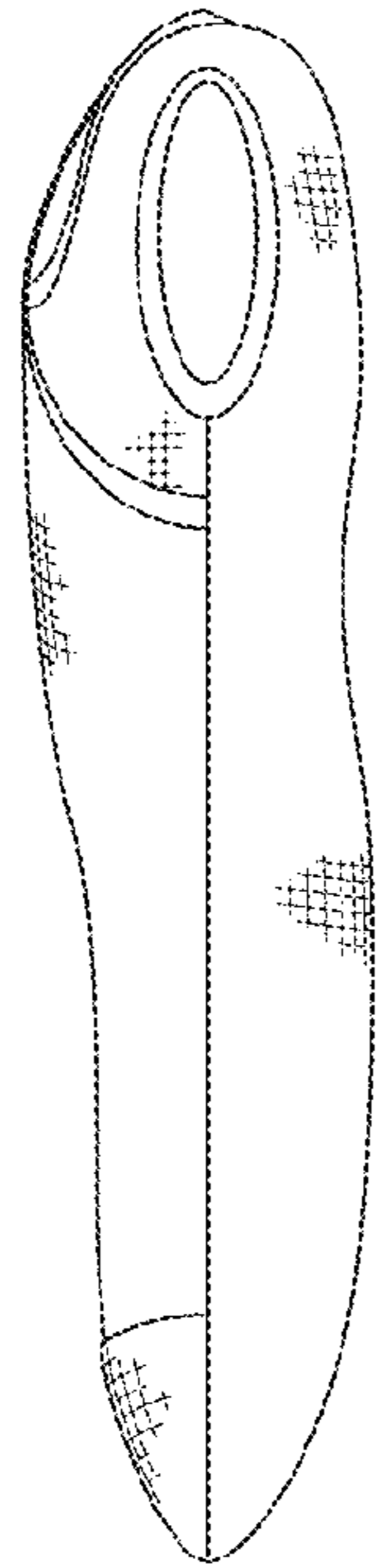

Fig. 3

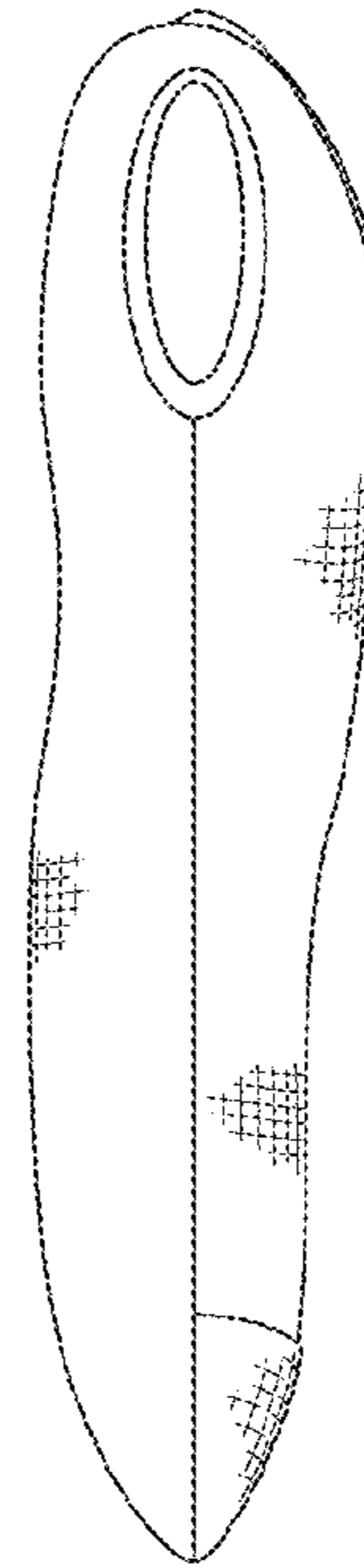

Fig. 4

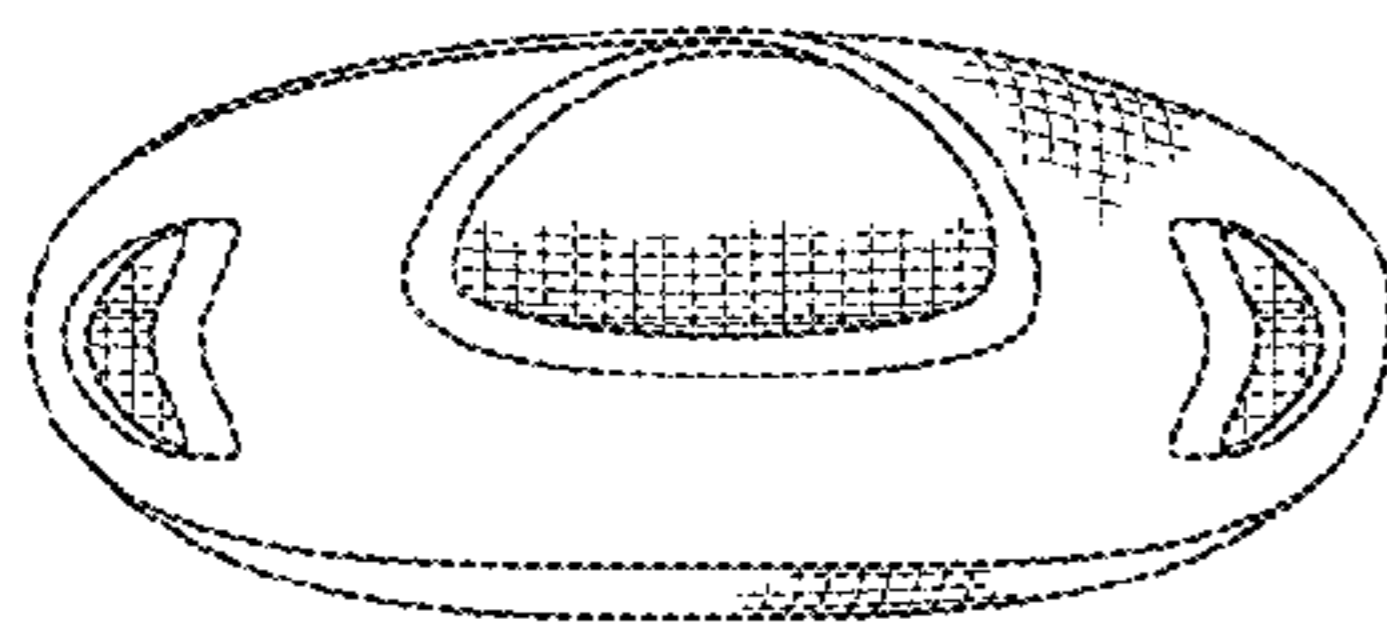

Fig. 5

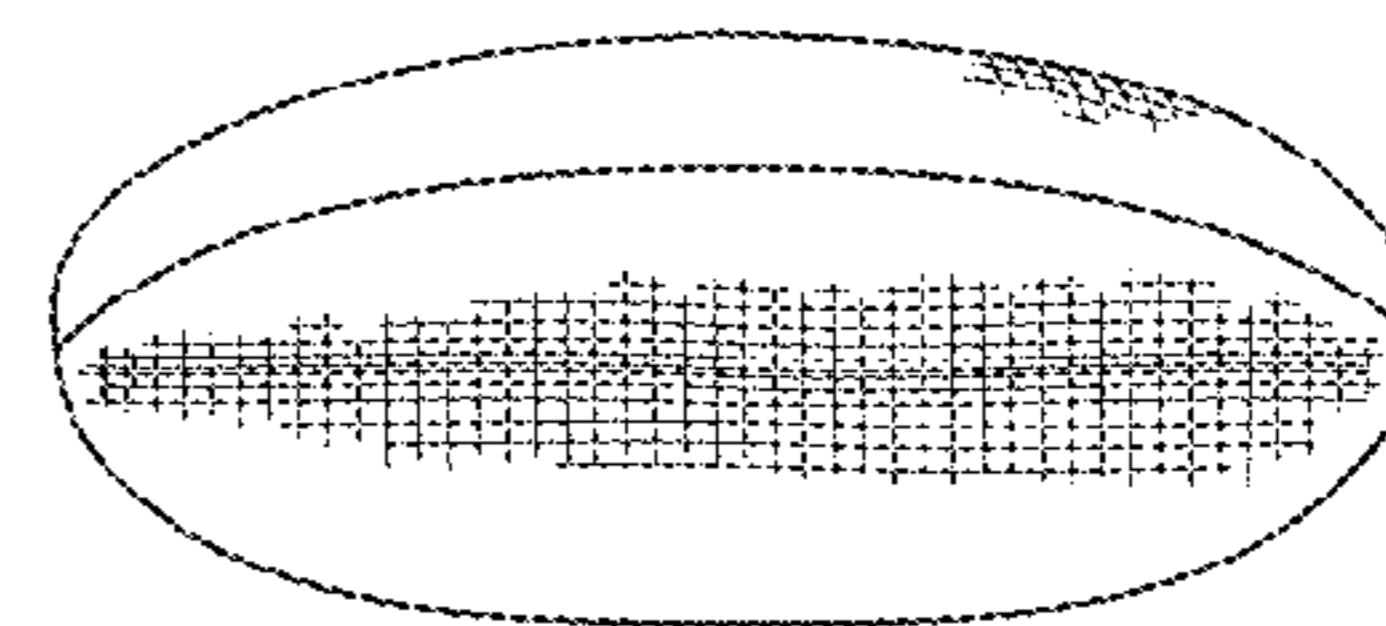

Fig. 6

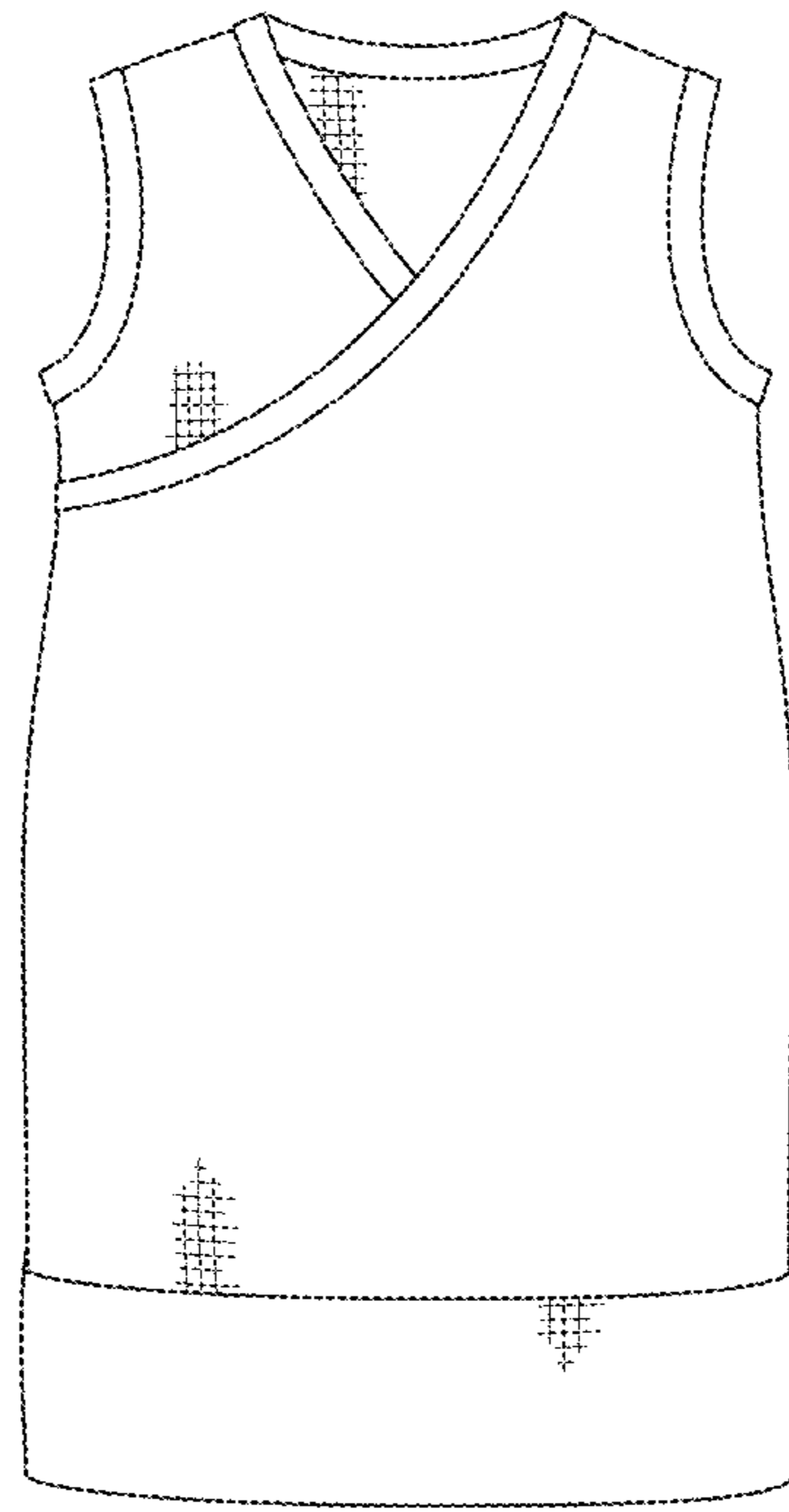

Fig. 7

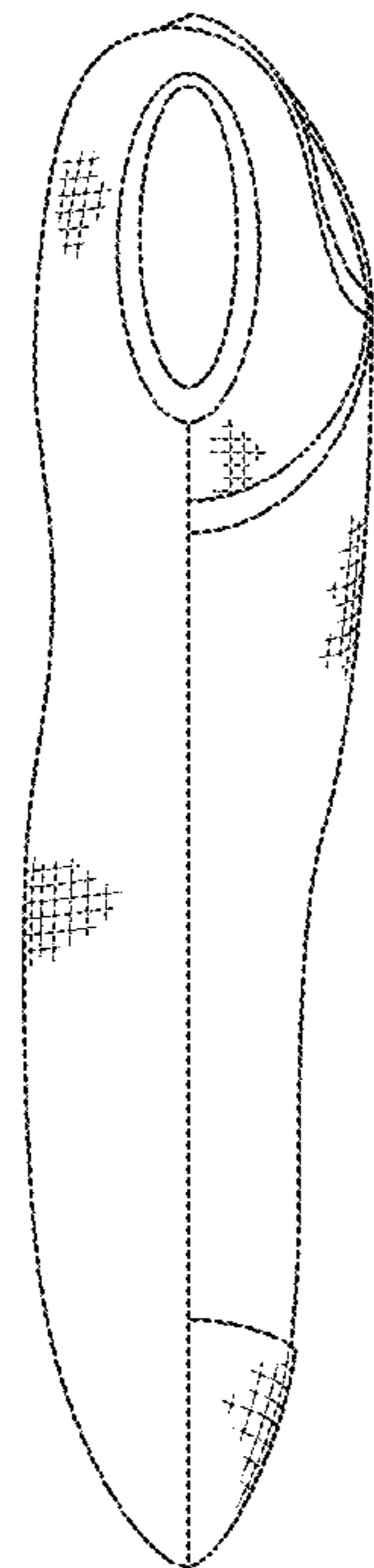

Fig. 8

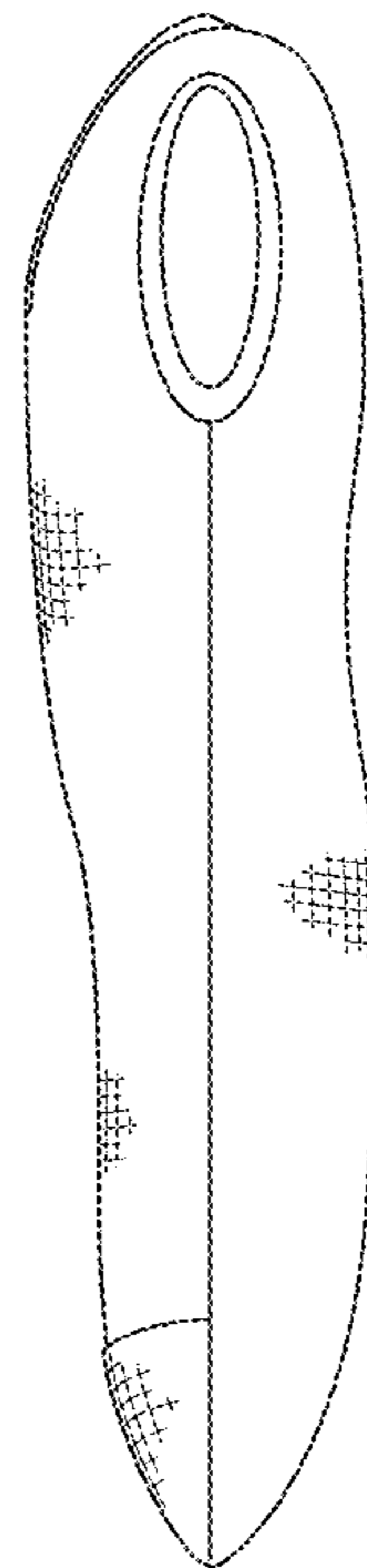

Fig. 9

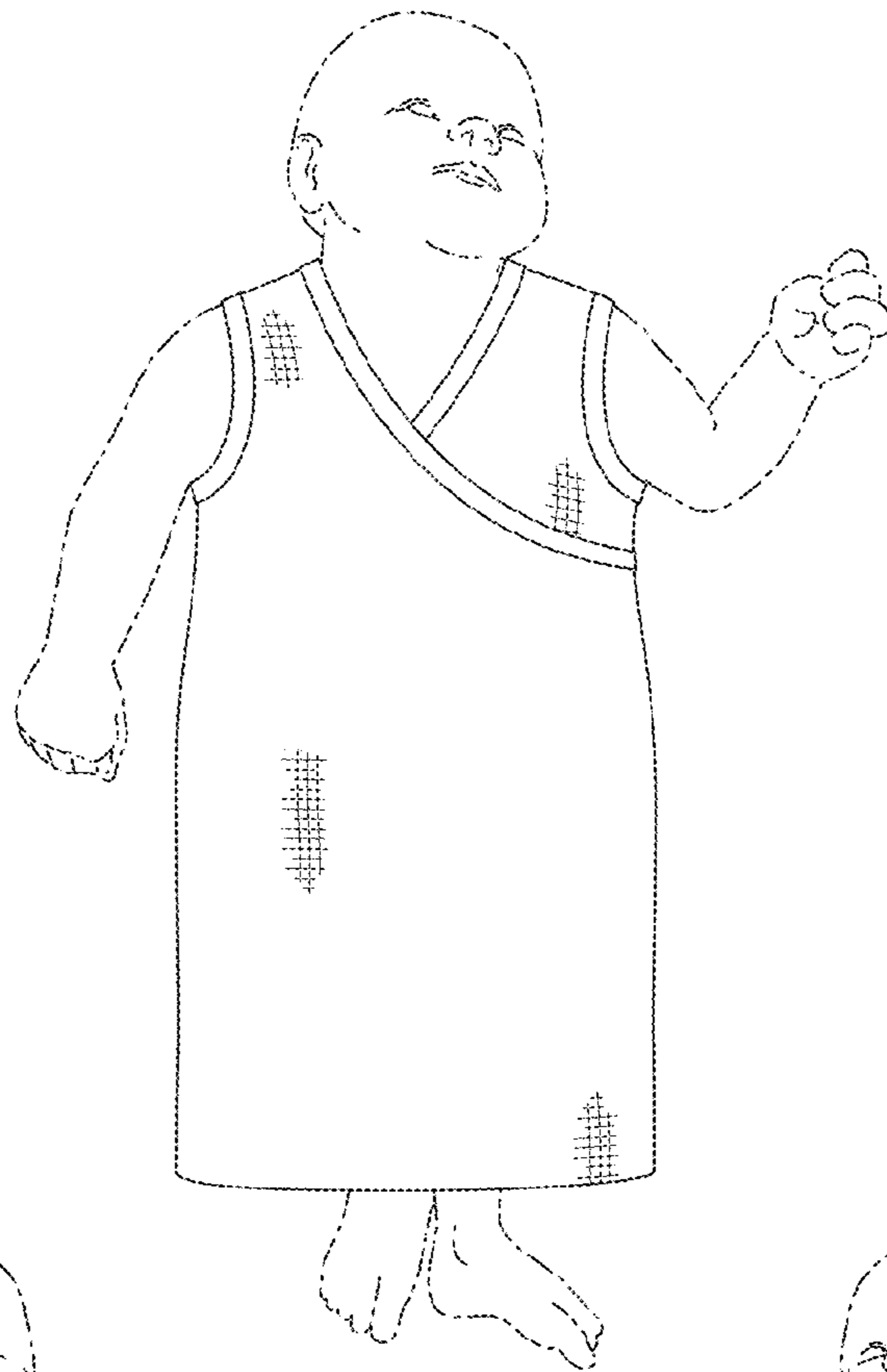

Fig. 10

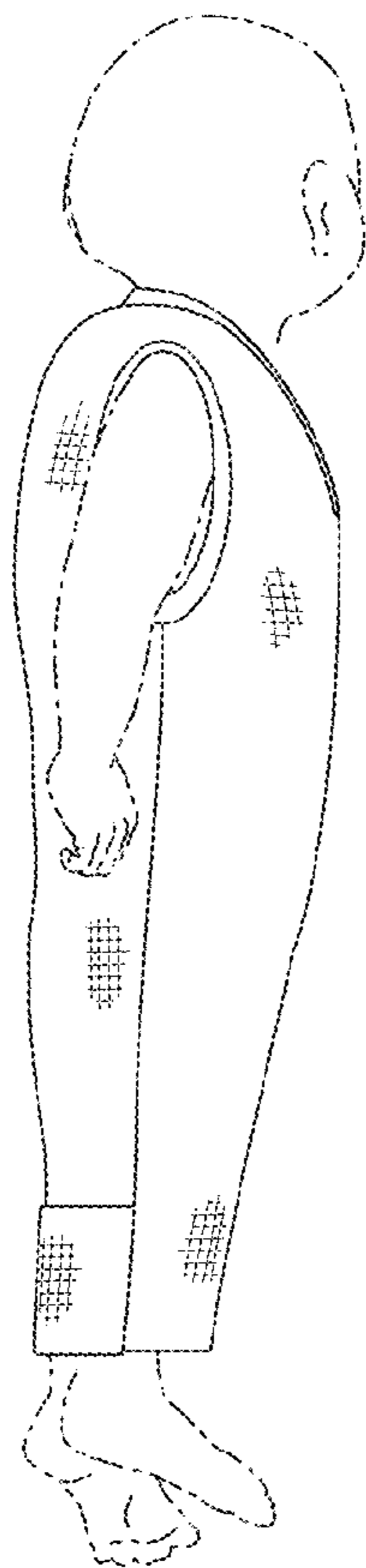

Fig. 11

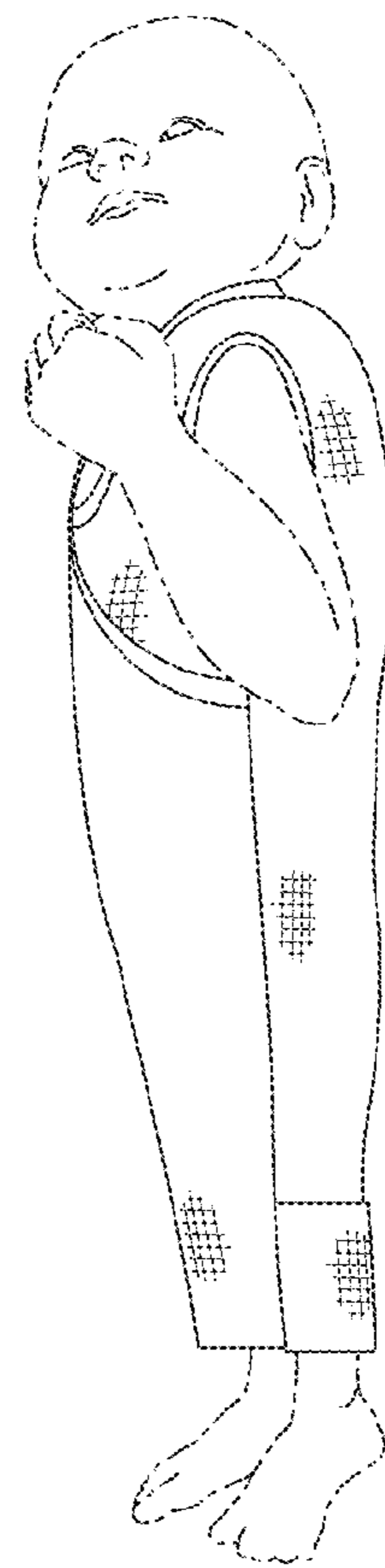

Fig. 12