



US00D730919S

(12) **United States Design Patent**
Jeong et al.

(10) **Patent No.:** **US D730,919 S**
(45) **Date of Patent:** **** Jun. 2, 2015**

(54) **DISPLAY SCREEN OR PORTION THEREOF WITH GRAPHICAL USER INTERFACE**

(71) Applicant: **Samsung Electronics Co., Ltd.**,
Suwon-si (KR)

(72) Inventors: **Steve Jeong**, Incheon-Si (KR); **Jiny Kwon**, Sungnam-Si (KR)

(73) Assignee: **Samsung Electronics Co., Ltd.**,
Suwon-si (KR)

(**) Term: **14 Years**

(21) Appl. No.: **29/459,519**

(22) Filed: **Jul. 1, 2013**

(30) **Foreign Application Priority Data**

Jan. 4, 2013 (KR) 30-2013-0000666

(51) **LOC (10) Cl.** **14-04**

(52) **U.S. Cl.**
USPC **D14/485**

(58) **Field of Classification Search**
USPC D14/485-495; D18/26, 31, 32, 33;
D20/11, 12, 23, 24, 25, 29, 30, 31, 32,
D20/36, 37, 38; 715/702, 764, 838
CPC G06F 3/048; G06F 3/0481; G06F 3/0482;
G06F 3/04817; G06F 3/04812
See application file for complete search history.

(56) **References Cited**

U.S. PATENT DOCUMENTS

D603,415 S * 11/2009 Lin et al. D14/485
D656,942 S * 4/2012 Jones et al. D14/485
D667,020 S * 9/2012 MacKenzie et al. D14/486
D685,817 S * 7/2013 Kunieda et al. D14/487

D689,064 S * 9/2013 Reyna et al. D14/486
D692,444 S * 10/2013 Lee et al. D14/486
D692,446 S * 10/2013 Chakirov et al. D14/486
D697,936 S * 1/2014 Lee et al. D14/486
D704,721 S * 5/2014 Sassoan et al. D14/486
D709,903 S * 7/2014 Hemeon et al. D14/486
D715,815 S * 10/2014 Bortman et al. D14/486
2007/0226645 A1 * 9/2007 Kongqiao et al. 715/781
2009/0007014 A1 * 1/2009 Coomer et al. 715/830
2010/0122207 A1 * 5/2010 Kim et al. 715/788
2010/0125786 A1 * 5/2010 Ozawa et al. 715/702
2010/0146423 A1 * 6/2010 Duchene et al. 715/765
2011/0066627 A1 * 3/2011 Seung et al. 707/758
2012/0072870 A1 * 3/2012 Akifusa 715/830

* cited by examiner

Primary Examiner — Philip S Hyder

Assistant Examiner — Darlington Ly

(74) *Attorney, Agent, or Firm* — NSIP Law

(57) **CLAIM**

The ornamental design for a display screen or portion thereof with graphical user interface, as shown and described.

DESCRIPTION

FIG. 1 is a front view of a display screen or portion thereof with graphical user interface, showing our new design; and, FIG. 2 is a front view thereof, in which a display device in broken lines is provided to illustrate an example environment. The broken lines shown in the drawings illustrate portions of the display screen or a portion thereof with a graphical user interface and environmental structure that forms no part of the claimed design.

Furthermore, the broken line perimeter in FIG. 1 represents both the boundaries of the display screen and the graphical user interface. In FIG. 1, this outer edge of the portion of the display screen is understood to be congruent with the outer edge of the graphical user interface.

1 Claim, 2 Drawing Sheets

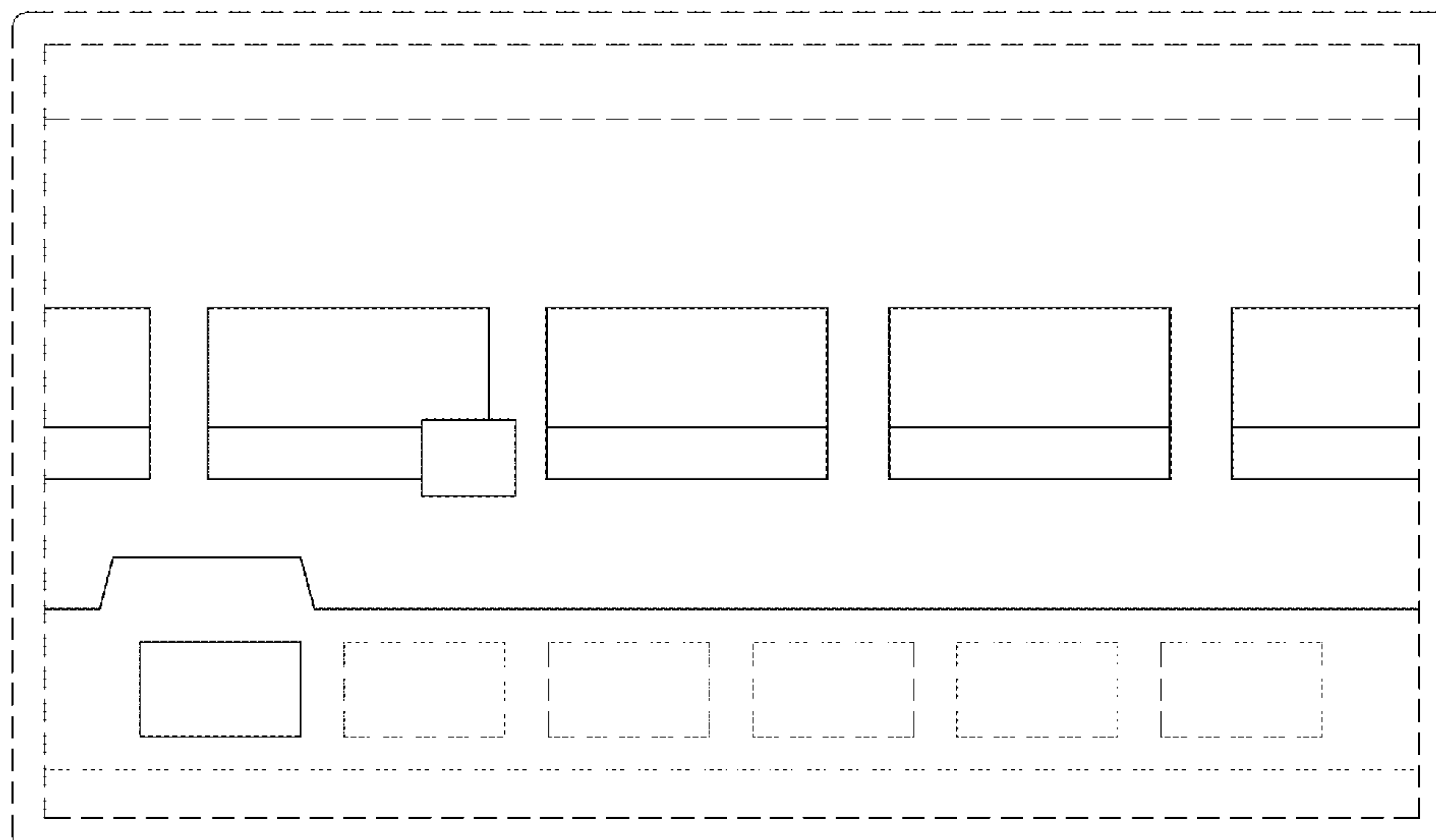

FIG. 1

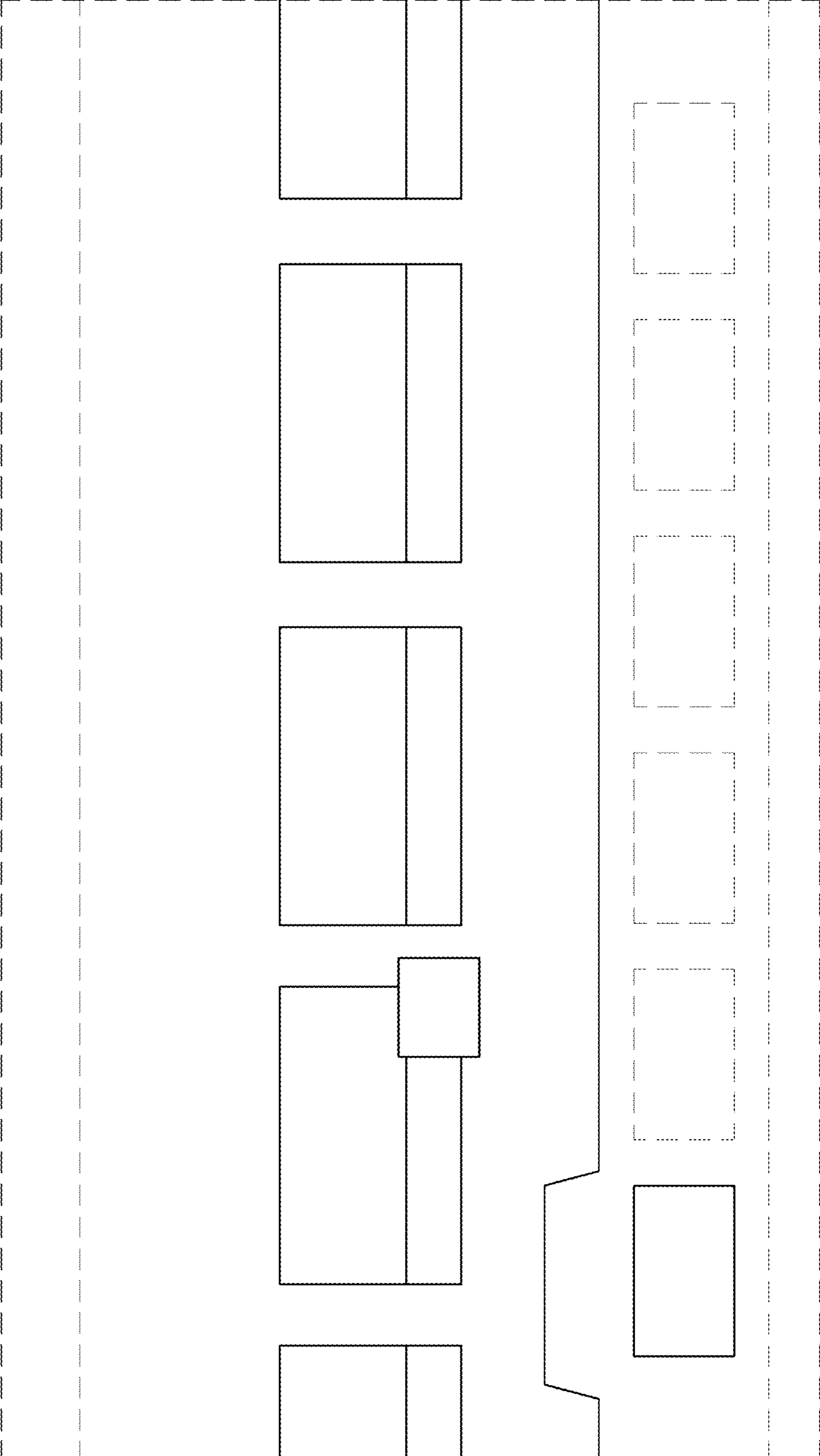

FIG. 2

