



US00D730818S

(12) **United States Design Patent**
Kato et al.

(10) **Patent No.:** **US D730,818 S**
(45) **Date of Patent:** **** Jun. 2, 2015**

(54) **SHOULDER PORTION OF AN AUTOMOBILE TIRE**

(71) Applicant: **BRIDGESTONE CORPORATION**,
Chuo-ku, Tokyo (JP)

(72) Inventors: **Keiichi Kato**, Chuo-ku (JP); **Yukihiro Kiwaki**, Chuo-ku (JP)

(73) Assignee: **BRIDGESTONE CORPORATION**,
Tokyo (JP)

(**) Term: **14 Years**

(21) Appl. No.: **29/434,391**

(22) Filed: **Oct. 12, 2012**

(30) **Foreign Application Priority Data**

Apr. 16, 2012 (JP) 2012-008909

(51) **LOC (10) Cl.** **12-15**

(52) **U.S. Cl.**
USPC **D12/605**

(58) **Field of Classification Search**
USPC D12/500, 605; D7/588, 396.4, 396.5;
152/209.8, 209.12, 517, 523, 524,
152/DIG. 12

CPC B60C 13/00
See application file for complete search history.

(56) **References Cited**

U.S. PATENT DOCUMENTS

D124,822 S *	1/1941	Rideout	D12/605
D208,751 S *	9/1967	Makris	D12/605
D208,843 S *	10/1967	Makris	D12/605
D647,045 S *	10/2011	Lo	D12/605
D715,728 S *	10/2014	Kato et al.	D12/550

* cited by examiner

Primary Examiner — Robert M Spear

(74) *Attorney, Agent, or Firm* — Sughrue Mion, PLLC

(57) **CLAIM**

The ornamental design for a shoulder portion of an automobile tire, as shown and described.

DESCRIPTION

FIG. 1 is a perspective view of a shoulder portion of an automobile tire according to our new design;
FIG. 2 is a front view thereof;
FIG. 3 is a top view thereof;
FIG. 4 is a right side view thereof;
FIG. 5 is a left side view thereof;
FIG. 6 is a rear view thereof;
FIG. 7 is a bottom view thereof;
FIG. 8 is a fragmentary enlarged front view thereof;
FIG. 9 is a cross-sectional view taken along line 9-9 in FIG. 8 thereof; and,
FIG. 10 is a fragmentary enlarged view of the shoulder portion of an automobile tire of FIG. 5.

1 Claim, 10 Drawing Sheets

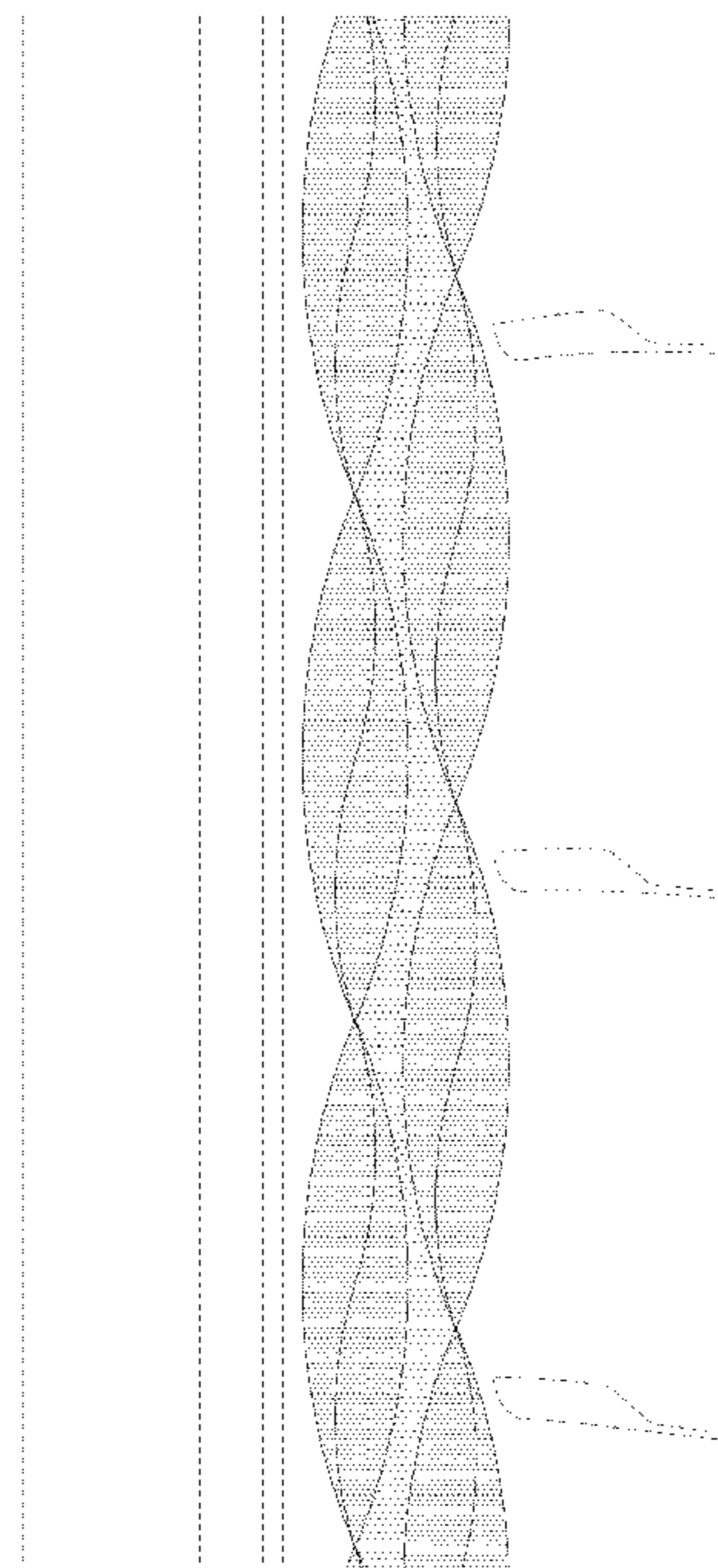
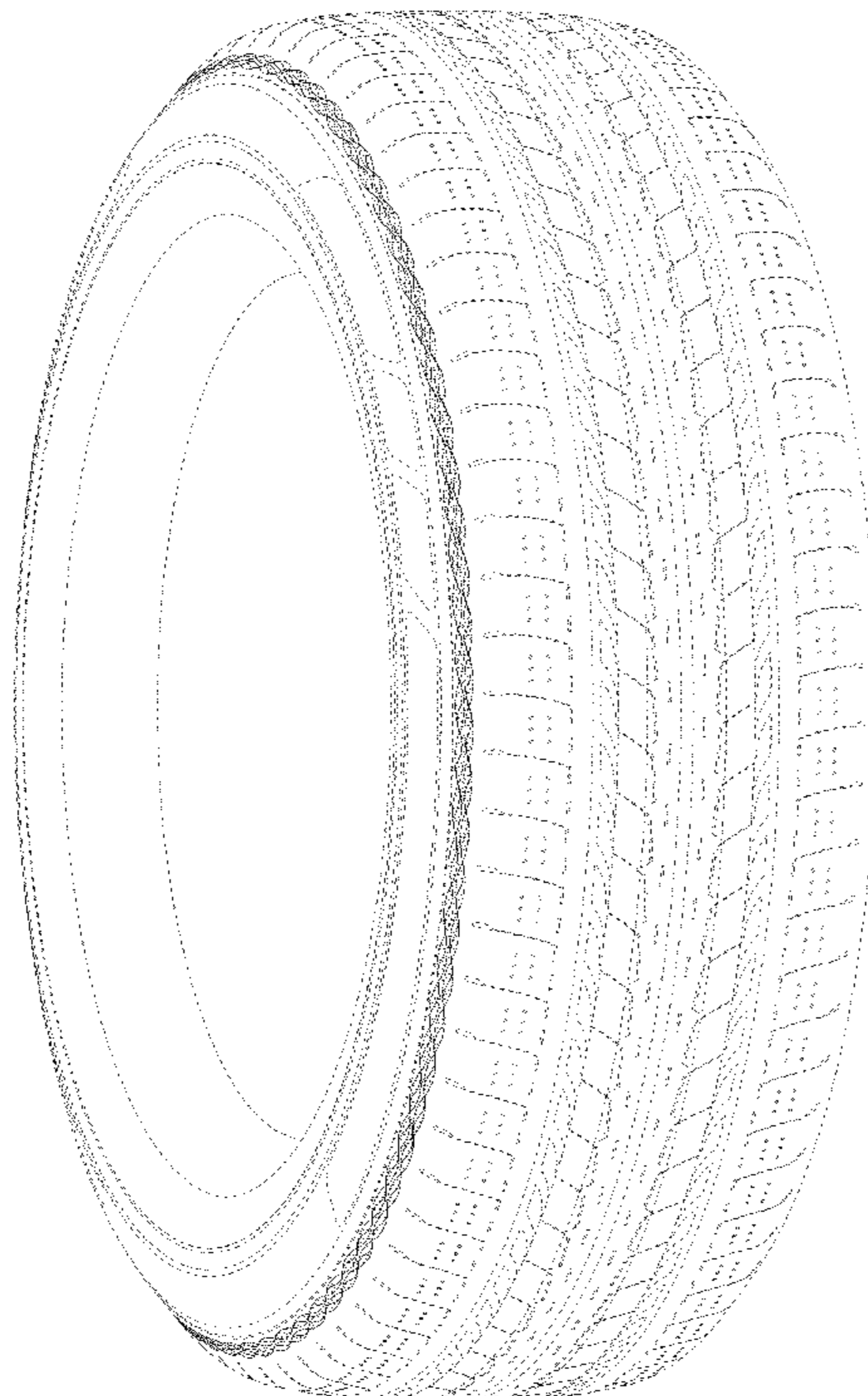

FIG. 1

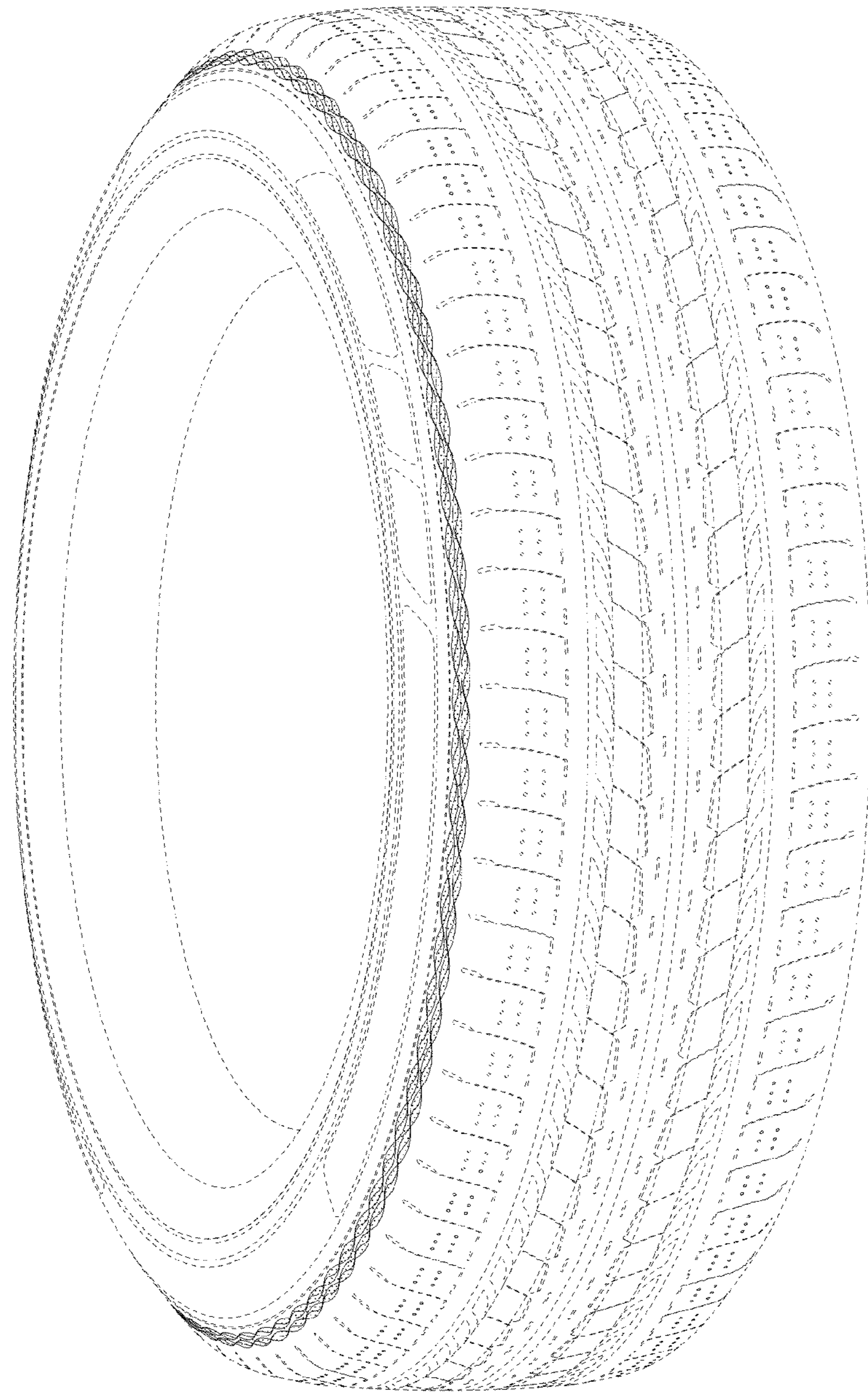

FIG. 2

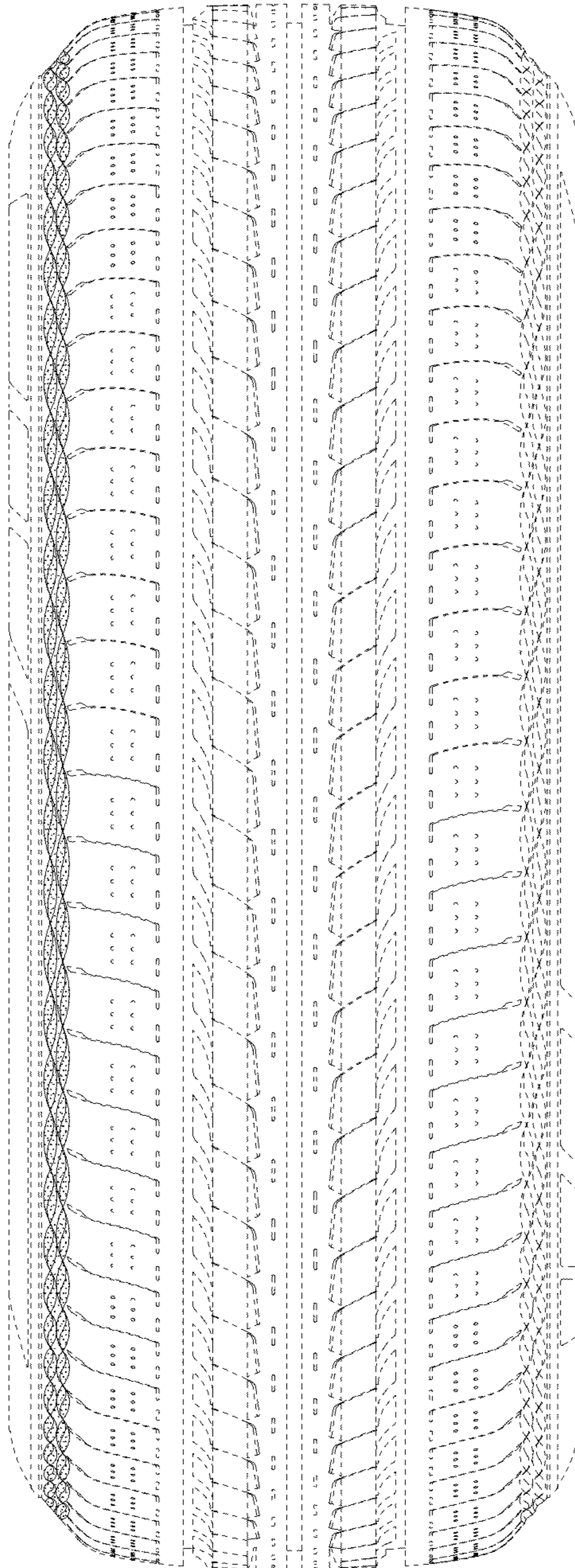

FIG. 3

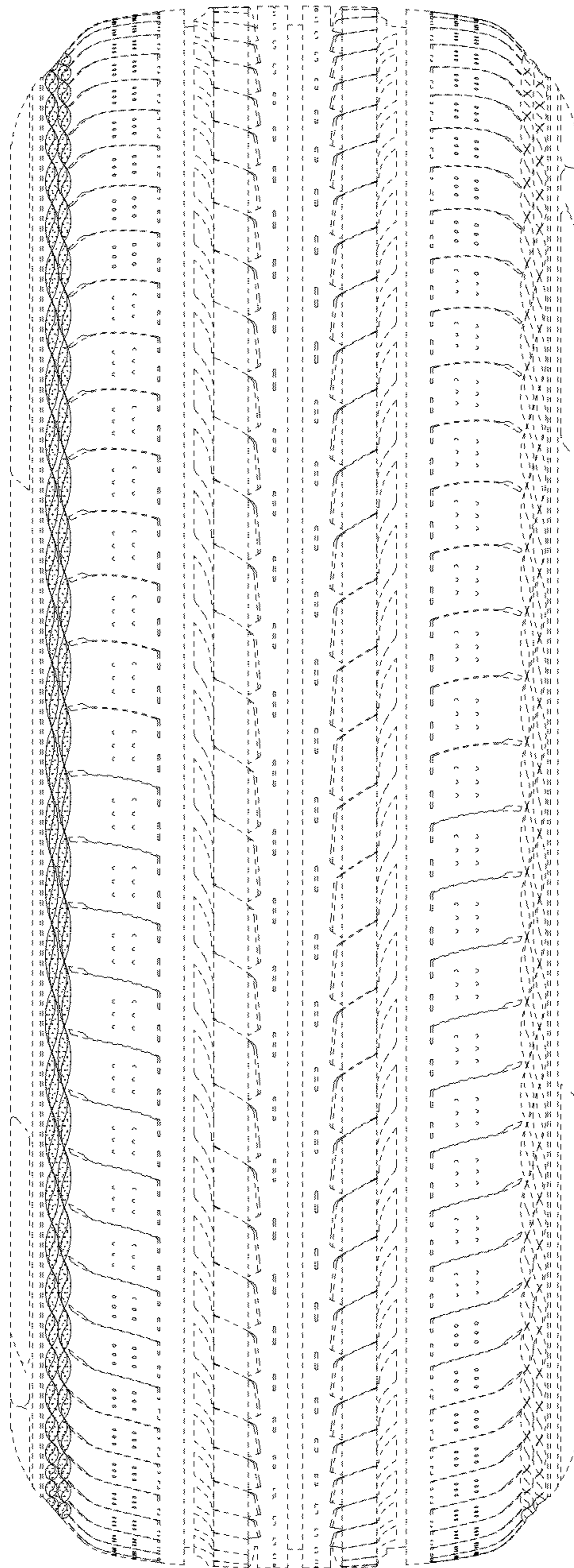

FIG. 4

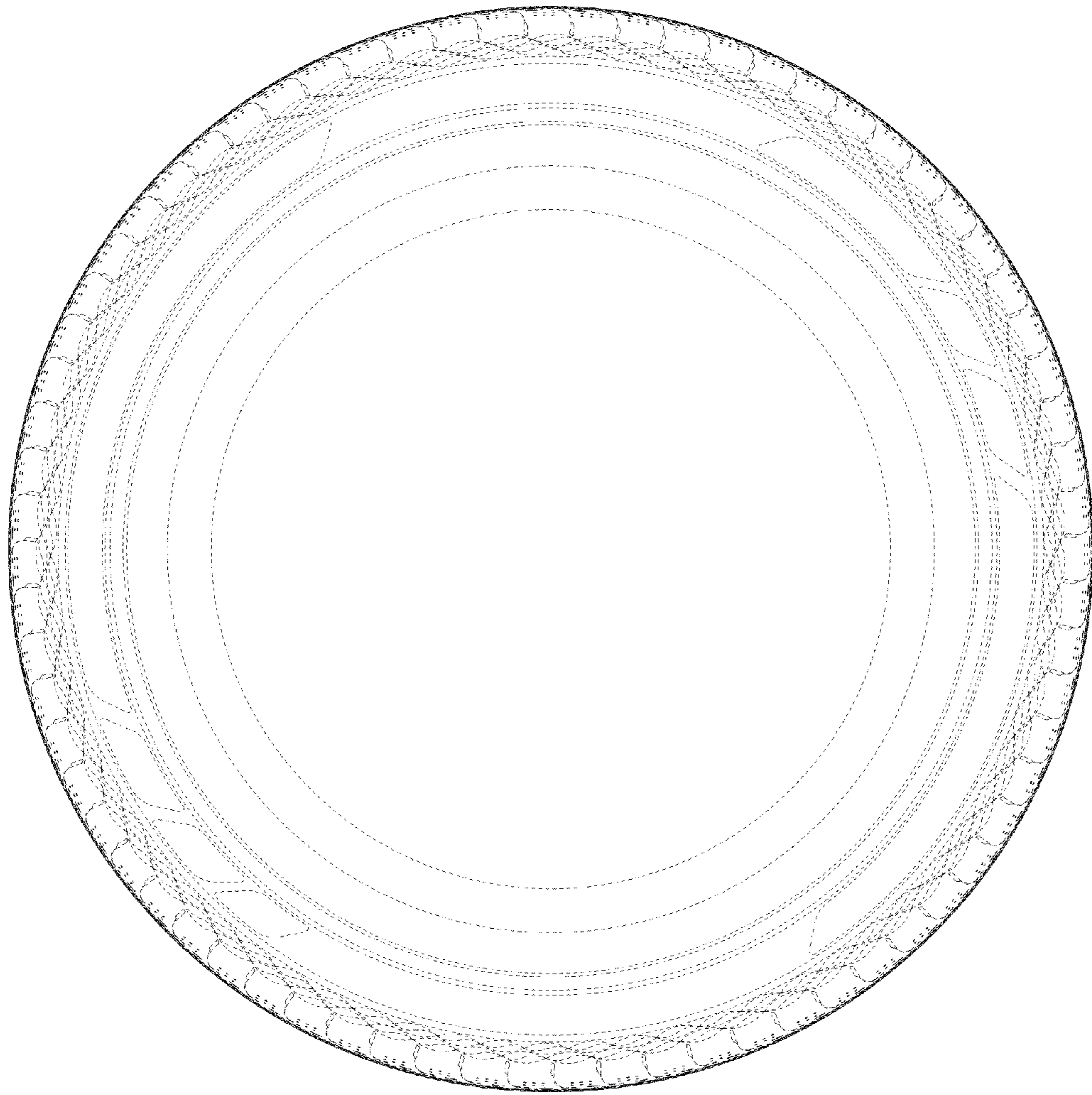

FIG. 5

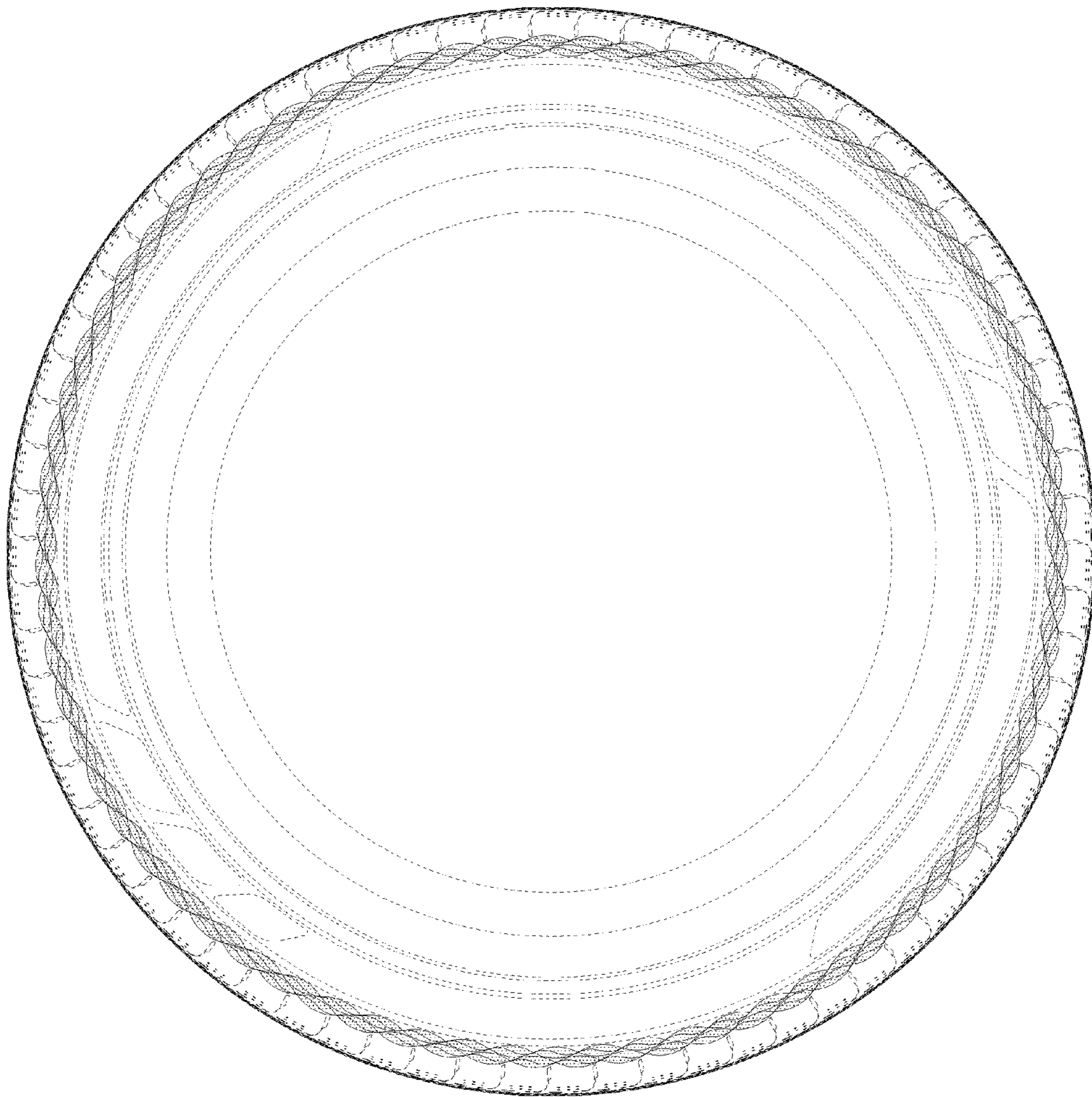

FIG. 6

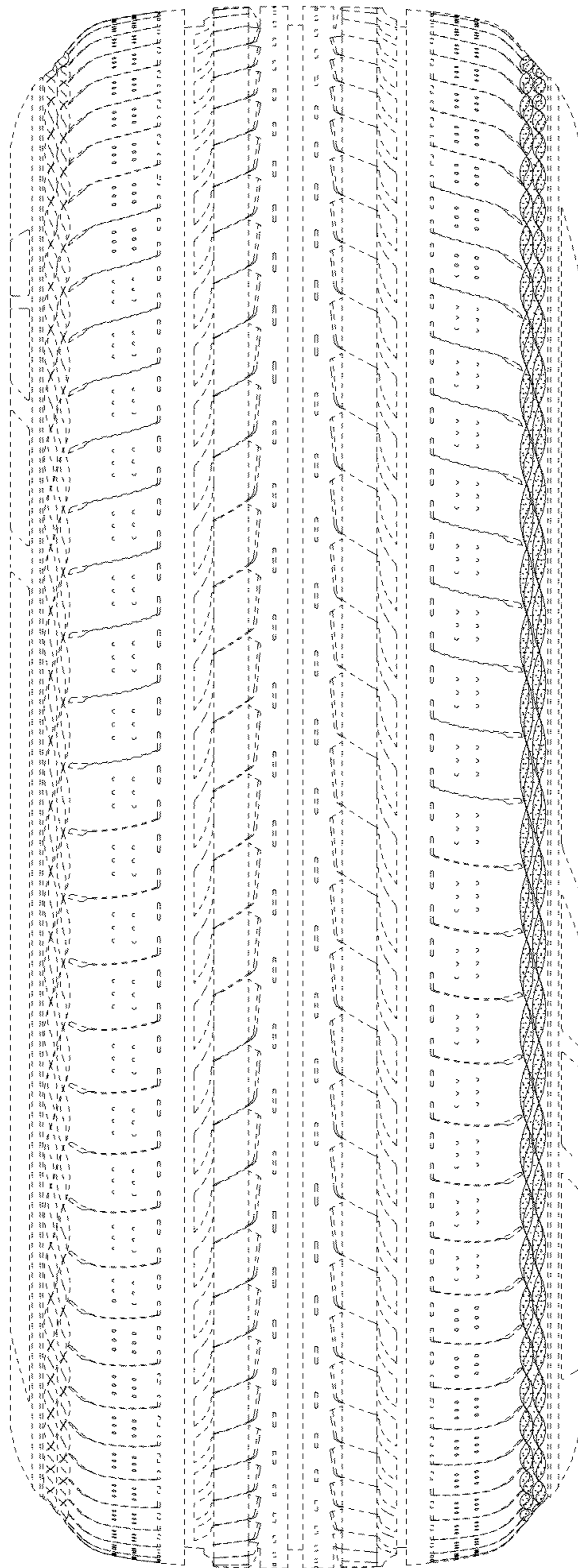

FIG. 7

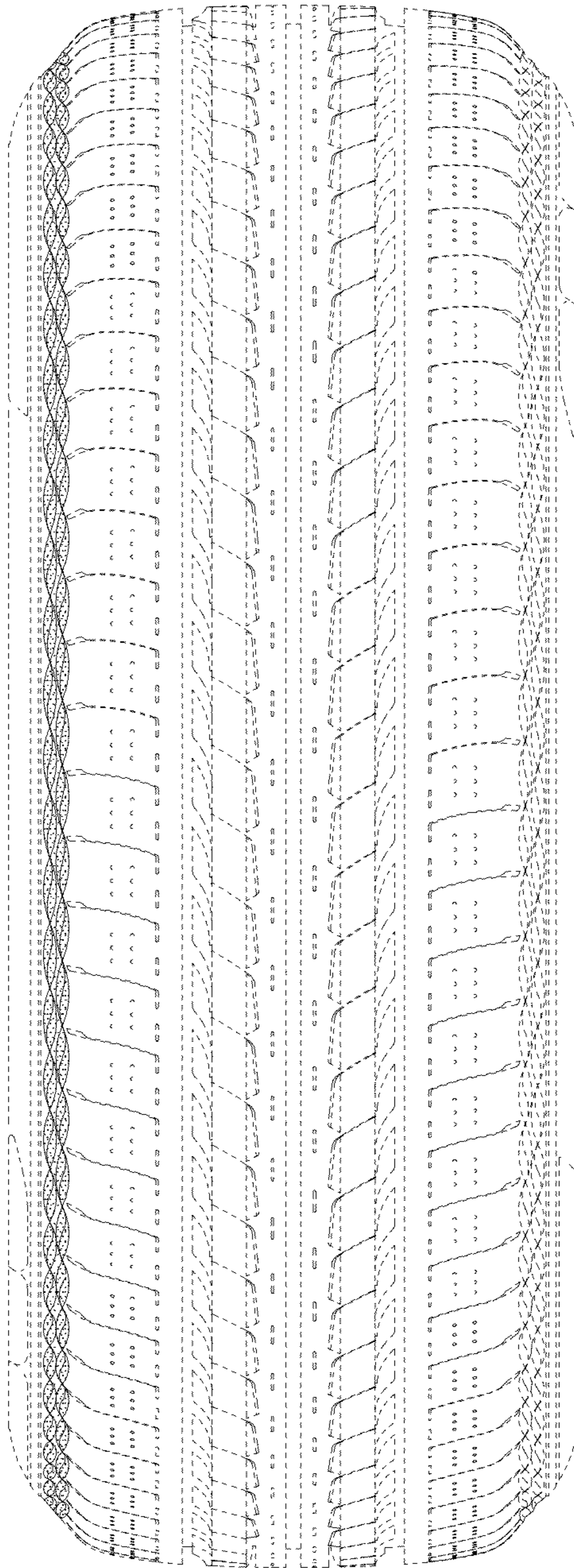

FIG. 8

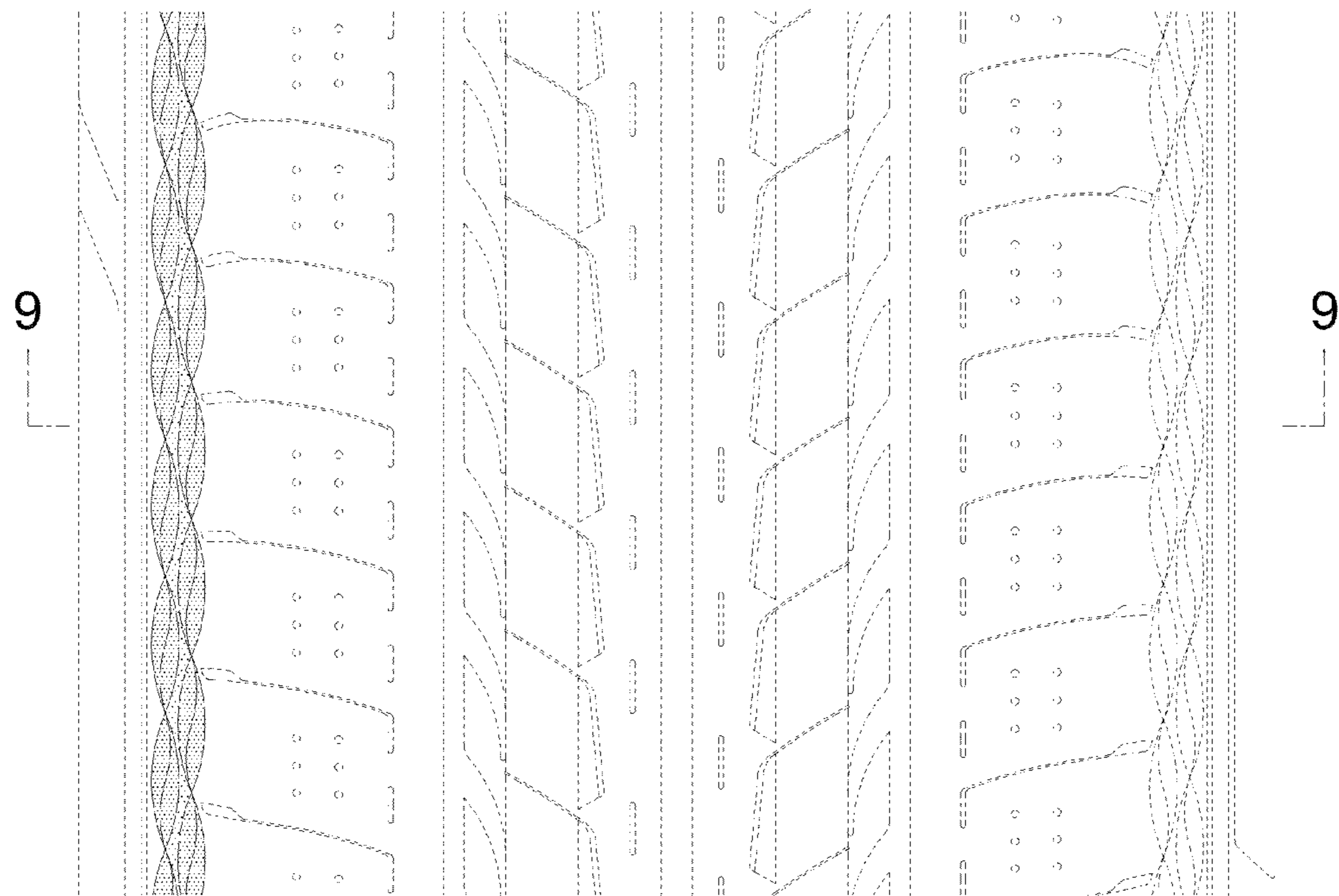

FIG. 9

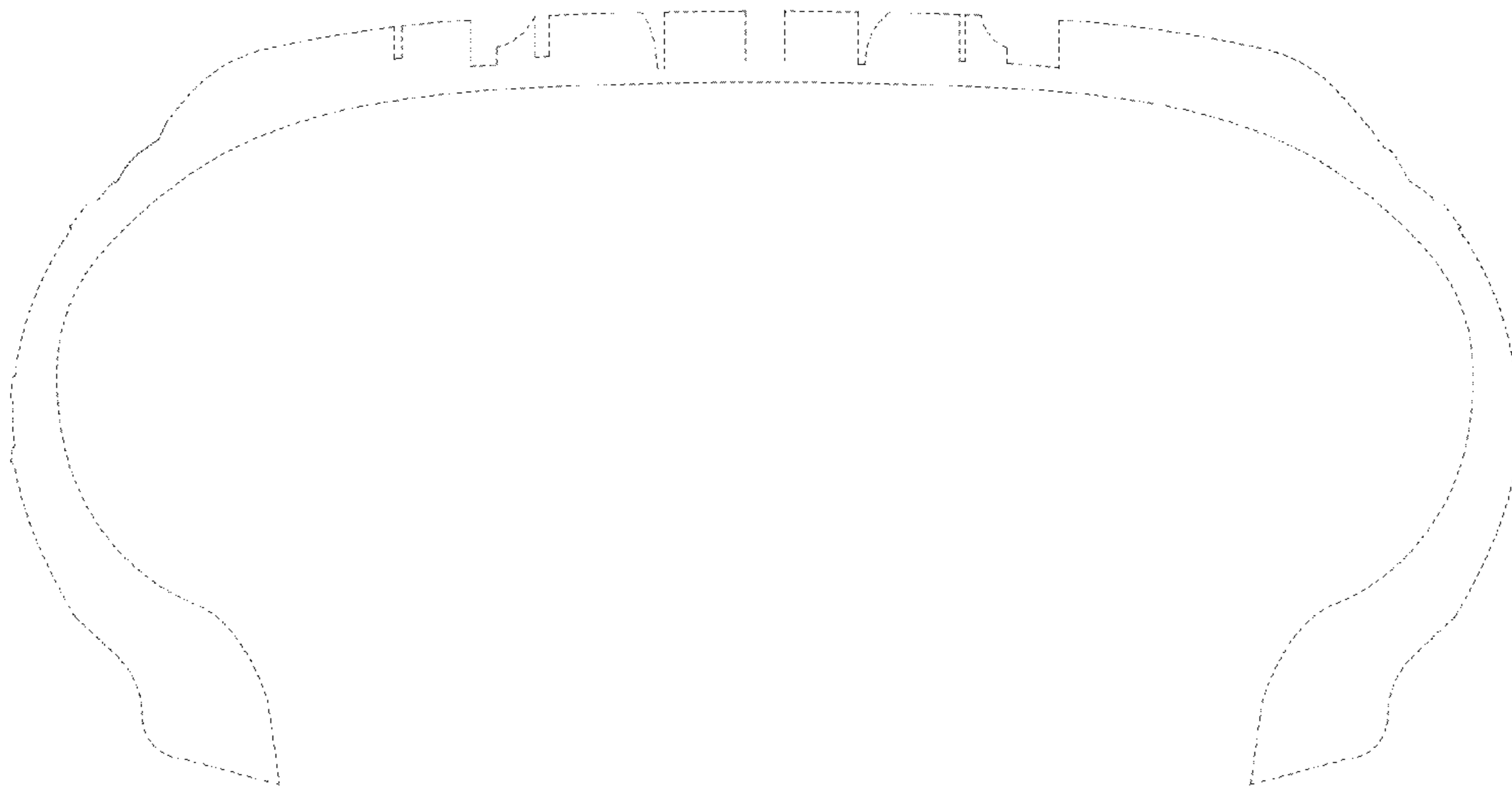

FIG. 10

