



US00D730814S

(12) **United States Design Patent**
Kato

(10) **Patent No.:** **US D730,814 S**
(45) **Date of Patent:** **** Jun. 2, 2015**

(54) **TREAD PORTION OF AN AUTOMOBILE TIRE**

(75) Inventor: **Keiichi Kato**, Tokyo (JP)

(73) Assignee: **BRIDGESTONE CORPORATION**, Tokyo (JP)

(**) Term: **14 Years**

(21) Appl. No.: **29/431,984**

(22) Filed: **Sep. 12, 2012**

(30) **Foreign Application Priority Data**

Mar. 15, 2012 (JP) 2012-005935

(51) **LOC (10) Cl.** **12-15**

(52) **U.S. Cl.**
USPC **D12/584**; D12/601

(58) **Field of Classification Search**
USPC D12/544, 545, 579, 580, 582, 583, 584,
D12/585, 599, 600, 601, 602, 603;
152/209.1–209.9, 209.11–209.19,
152/209.21–209.28
See application file for complete search history.

(56) **References Cited**

U.S. PATENT DOCUMENTS

D423,424 S * 4/2000 Ikeda D12/585
D436,331 S * 1/2001 Hanya D12/585

D471,859 S * 3/2003 Fukunaga et al. D12/584
6,595,253 B2 * 7/2003 Ikeda 152/209.15
D481,991 S * 11/2003 Graas et al. D12/585
D559,774 S * 1/2008 Kurata D12/585
D584,221 S * 1/2009 Himuro D12/584
D595,642 S * 7/2009 Fontaine et al. D12/582
D613,237 S * 4/2010 Mukai D12/585
D688,196 S * 8/2013 Fujita D12/585

* cited by examiner

Primary Examiner — Robert M Spear

(74) *Attorney, Agent, or Firm* — Sughrue Mion, PLLC

(57) **CLAIM**

The ornamental design for a tread portion of an automobile tire, as shown and described.

DESCRIPTION

FIG. 1 is a perspective view of a tread portion of an automobile tire according to my new design;
FIG. 2 is a front view thereof;
FIG. 3 is a top view thereof;
FIG. 4 is a right side view thereof;
FIG. 5 is a fragmentary enlarged view; and,
FIG. 6 is a section view taken along line 6-6 in FIG. 5.
In the drawings, the stippled surface shading represents the groove portions of the tread, having the depths illustrated in FIG. 6.

Broken lines in the figures are used to show portions of the tire that are not being claimed, and thus form no part of the claimed design.

1 Claim, 6 Drawing Sheets

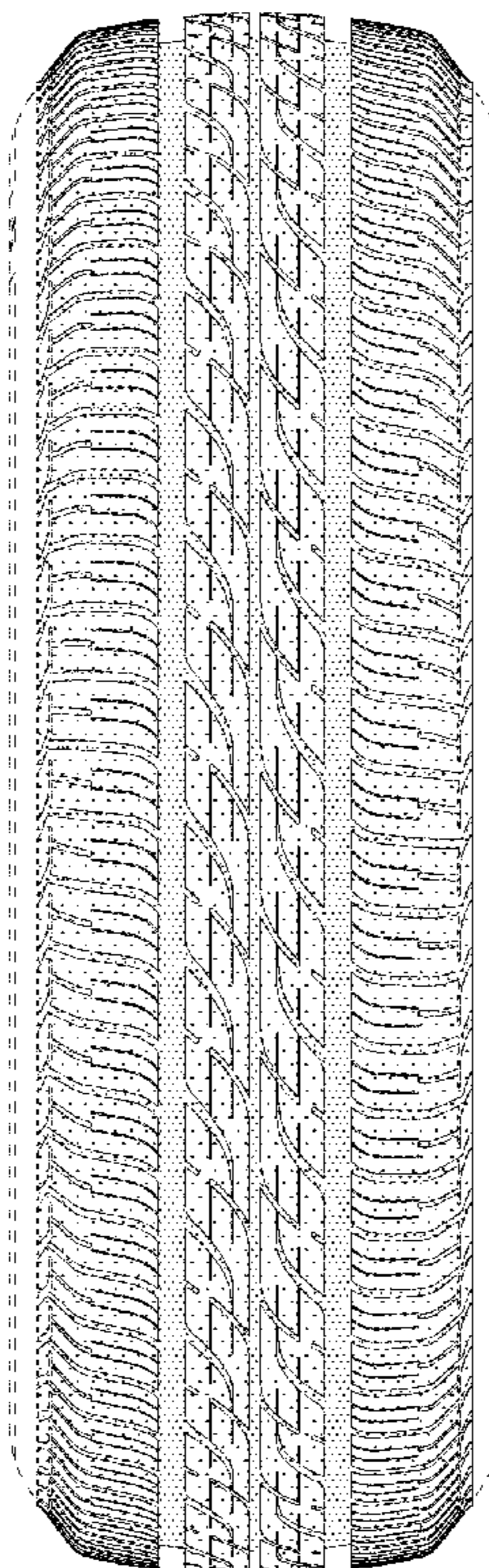

FIG. 1

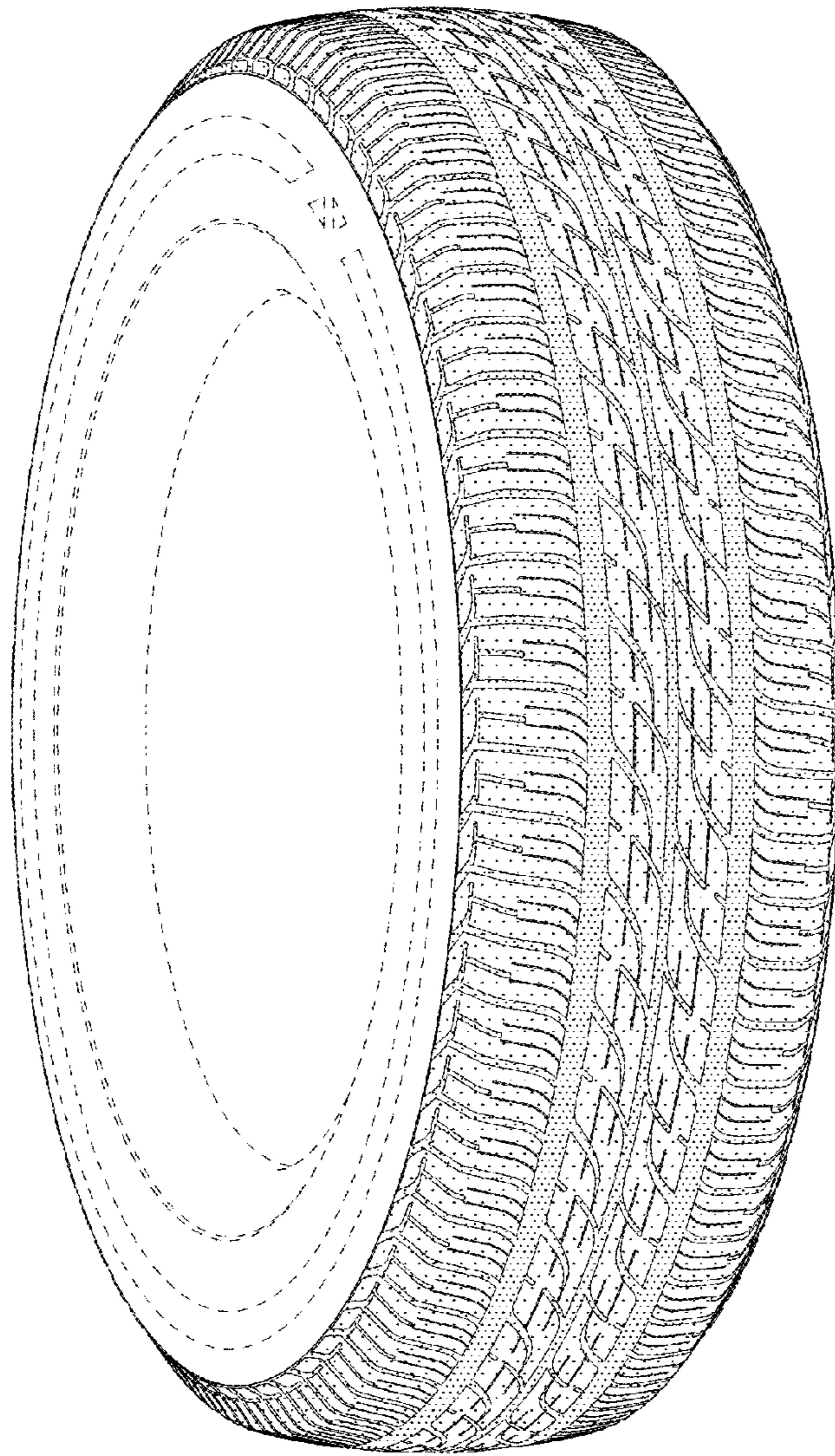

FIG. 2

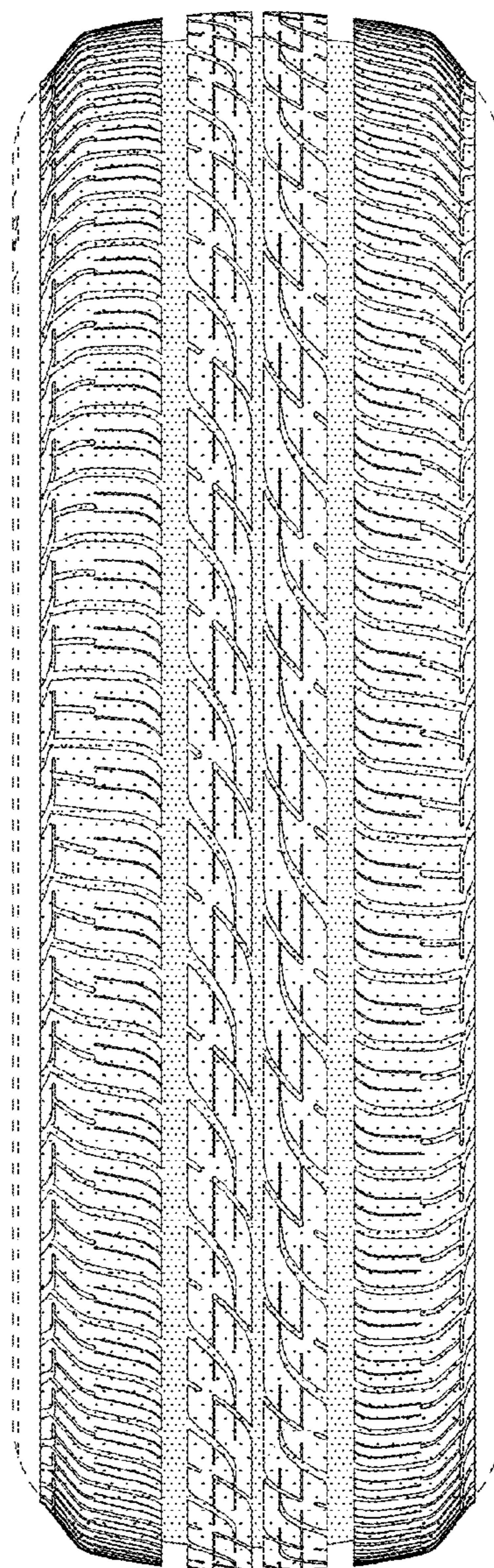

FIG. 3

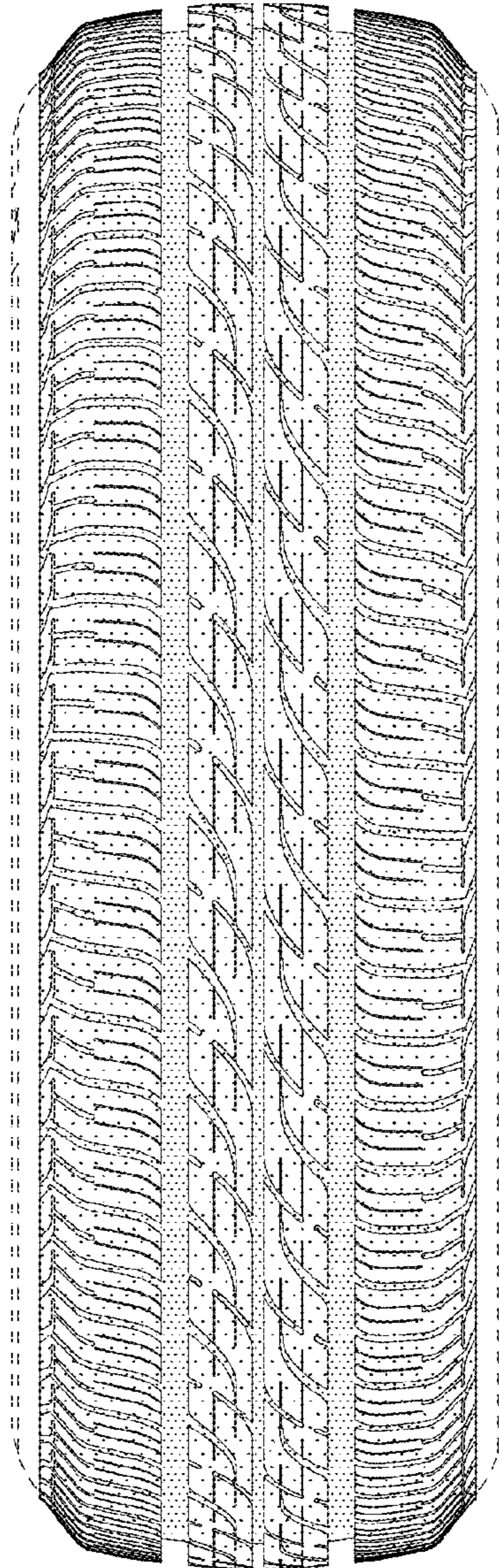

FIG. 4

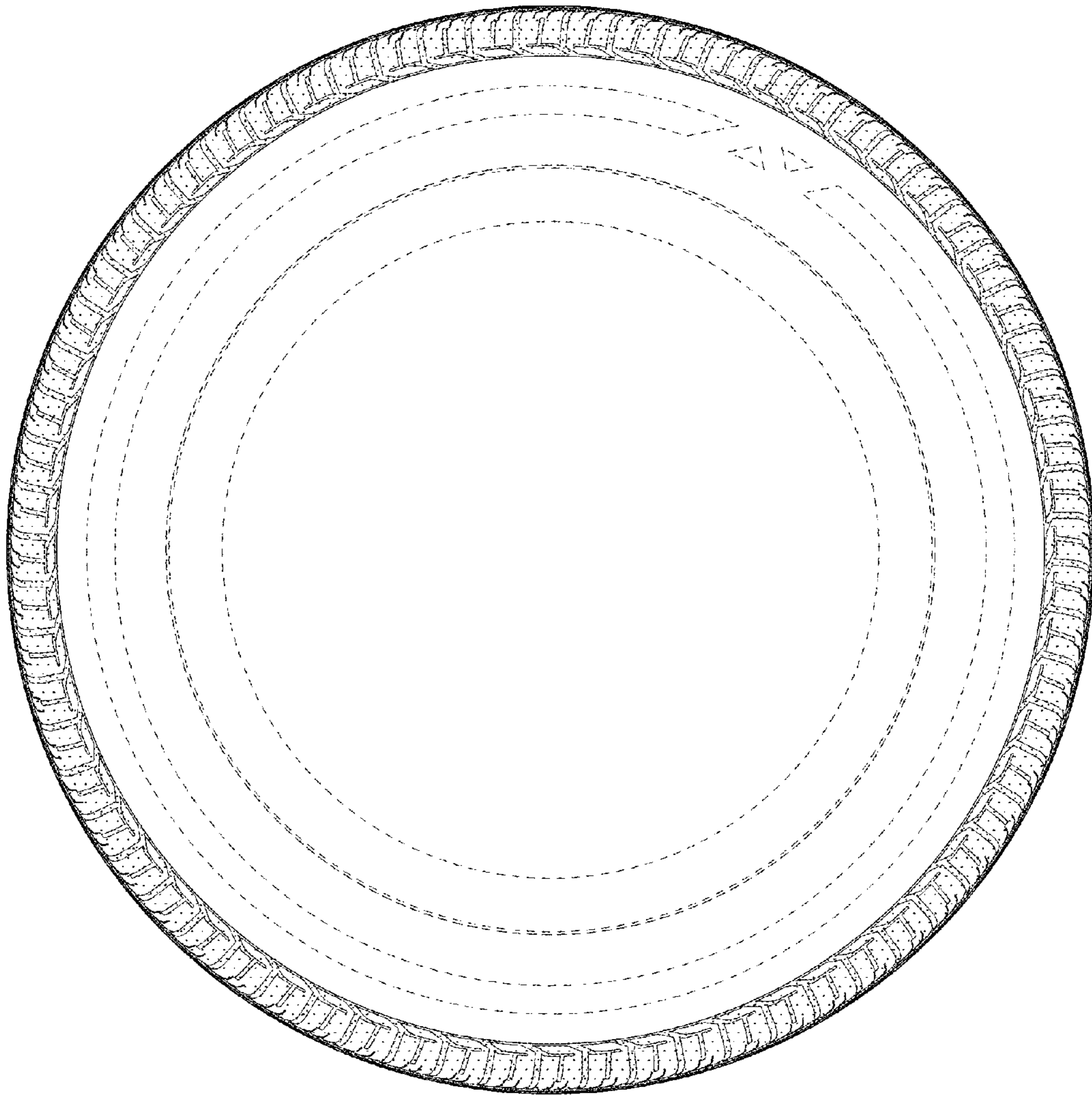

FIG. 5

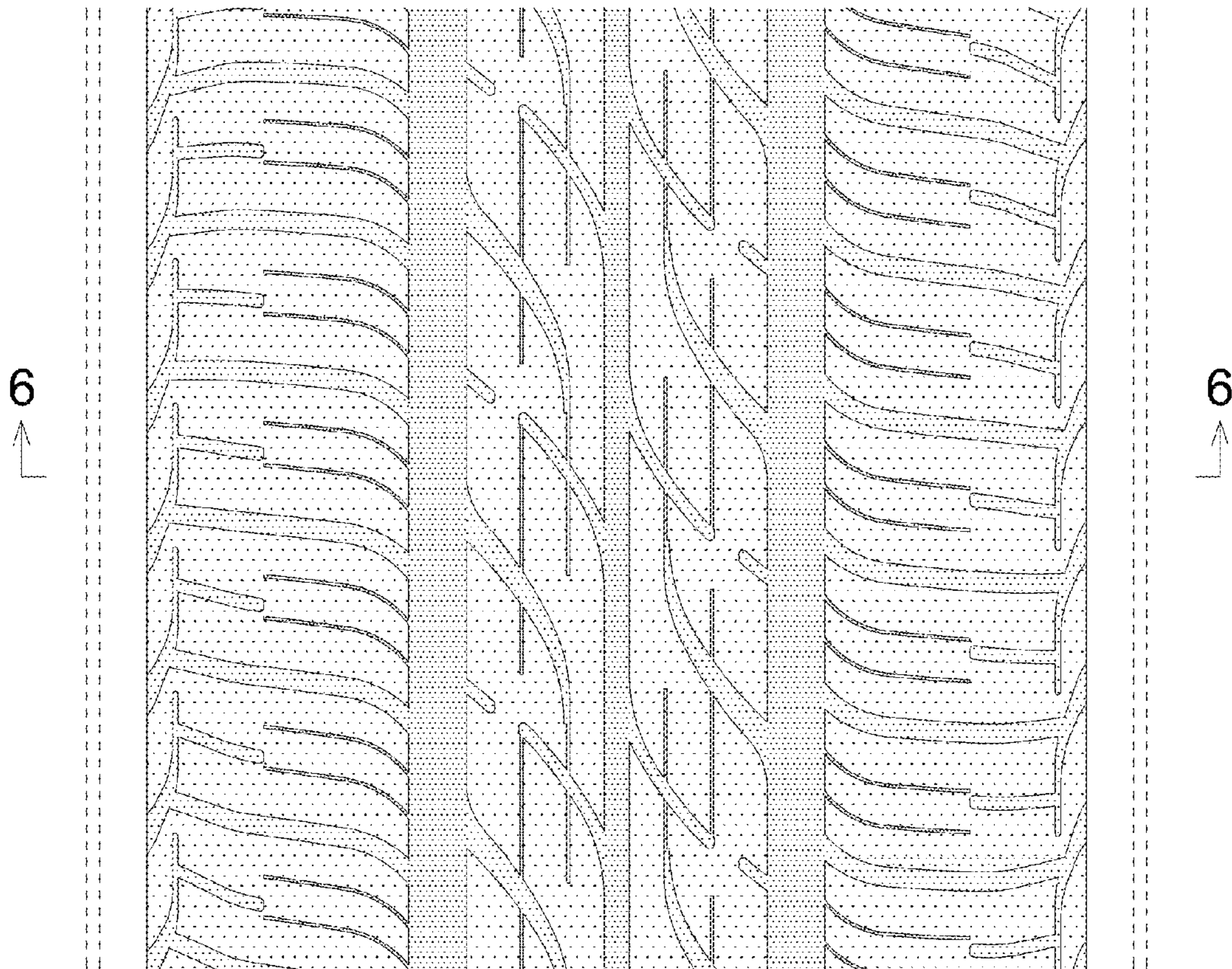

FIG. 6

