



US00D730813S

(12) **United States Design Patent**  
**Yamamoto**

(10) **Patent No.:** **US D730,813 S**  
(45) **Date of Patent:** **\*\* Jun. 2, 2015**

(54) **TREAD PORTION OF AN AUTOMOBILE TIRE**

D545,266 S \* 6/2007 Yamaura ..... D12/584  
D598,370 S \* 8/2009 Beha ..... D12/602  
D610,073 S \* 2/2010 Laroche ..... D12/579  
D621,343 S \* 8/2010 Yoda et al. .... D12/584  
D646,624 S \* 10/2011 Yamaguchi ..... D12/584

(71) Applicant: **Nobuyuki Yamamoto**, Tokyo (JP)

(72) Inventor: **Nobuyuki Yamamoto**, Tokyo (JP)

(73) Assignee: **BRIDGESTONE CORPORATION**, Tokyo (JP)

(\*\*) Term: **14 Years**

(21) Appl. No.: **29/443,024**

(22) Filed: **Jan. 11, 2013**

(30) **Foreign Application Priority Data**

Jul. 12, 2012 (JP) ..... 2012-016676

(51) **LOC (10) Cl.** ..... **12-15**

(52) **U.S. Cl.**  
USPC ..... **D12/583**; D12/596

(58) **Field of Classification Search**  
USPC ..... D12/544, 545, 579, 580, 582, 583, 584,  
D12/585, 596, 599, 600, 601, 602, 603;  
152/209.1–209.9, 209.11–209.19,  
152/209.21–209.28

See application file for complete search history.

(56) **References Cited**

**U.S. PATENT DOCUMENTS**

D215,525 S \* 10/1969 Brown et al. .... D12/583  
D243,756 S \* 3/1977 Makino et al. .... D12/602  
D253,643 S \* 12/1979 Makino et al. .... D12/602  
D335,112 S \* 4/1993 Lurois ..... D12/602  
D336,267 S \* 6/1993 Bonvini et al. .... D12/583  
D456,770 S \* 5/2002 Young ..... D12/602

**OTHER PUBLICATIONS**

Japanese Office Action, corresponding to Japan Application 2012-016676, dated Nov. 13, 2012, 2 pages.

Reference cited in the Office Action for JP 2012-016676: Yokohama Truck & Bus Radials, tire model MY777, 2005, 3 pages.

\* cited by examiner

*Primary Examiner* — Robert M Spear

(74) *Attorney, Agent, or Firm* — Sughrue Mion, PLLC

(57) **CLAIM**

The ornamental design for a tread portion of an automobile tire, as shown and described.

**DESCRIPTION**

FIG. 1 is a perspective view of a tread portion of an automobile tire according to my new design;  
FIG. 2 is a front view thereof;  
FIG. 3 is a top view thereof  
FIG. 4 is a right side view thereof;  
FIG. 5 is a fragmentary enlarged view showing the details of the tread portion thereof; and,  
FIG. 6 is a section view taken along line 6-6 in FIG. 5.  
Broken lines in the drawing figures are intended to show portions of the tire that are not being claimed, and thus form no part of the claimed design.

**1 Claim, 6 Drawing Sheets**

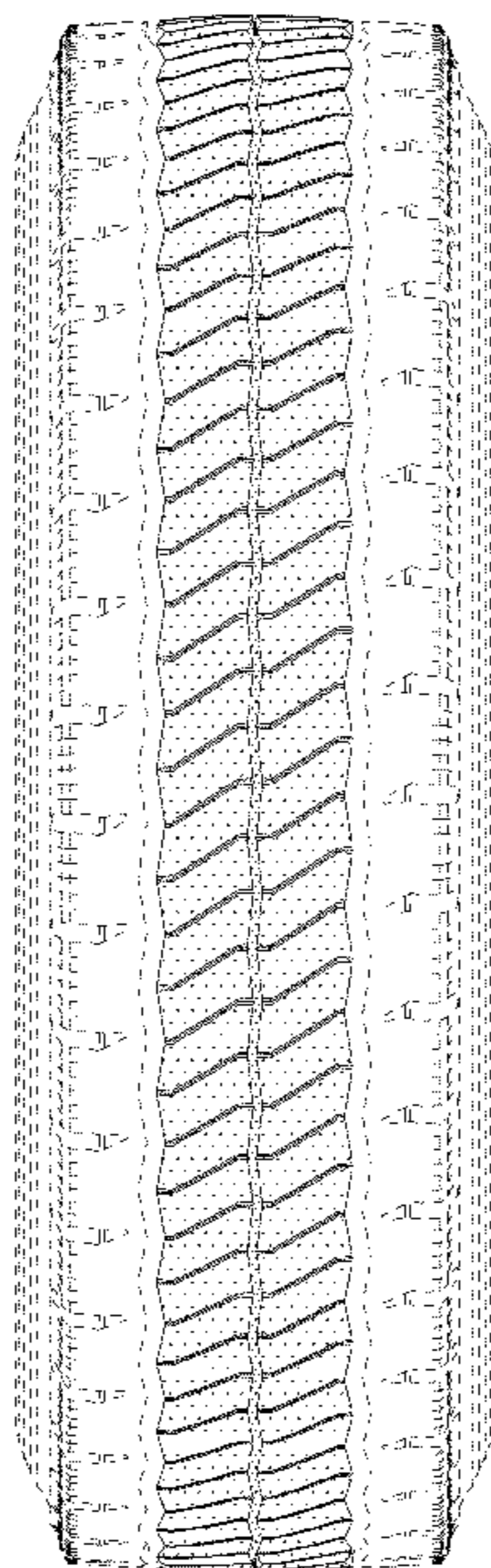

*FIG. 1*

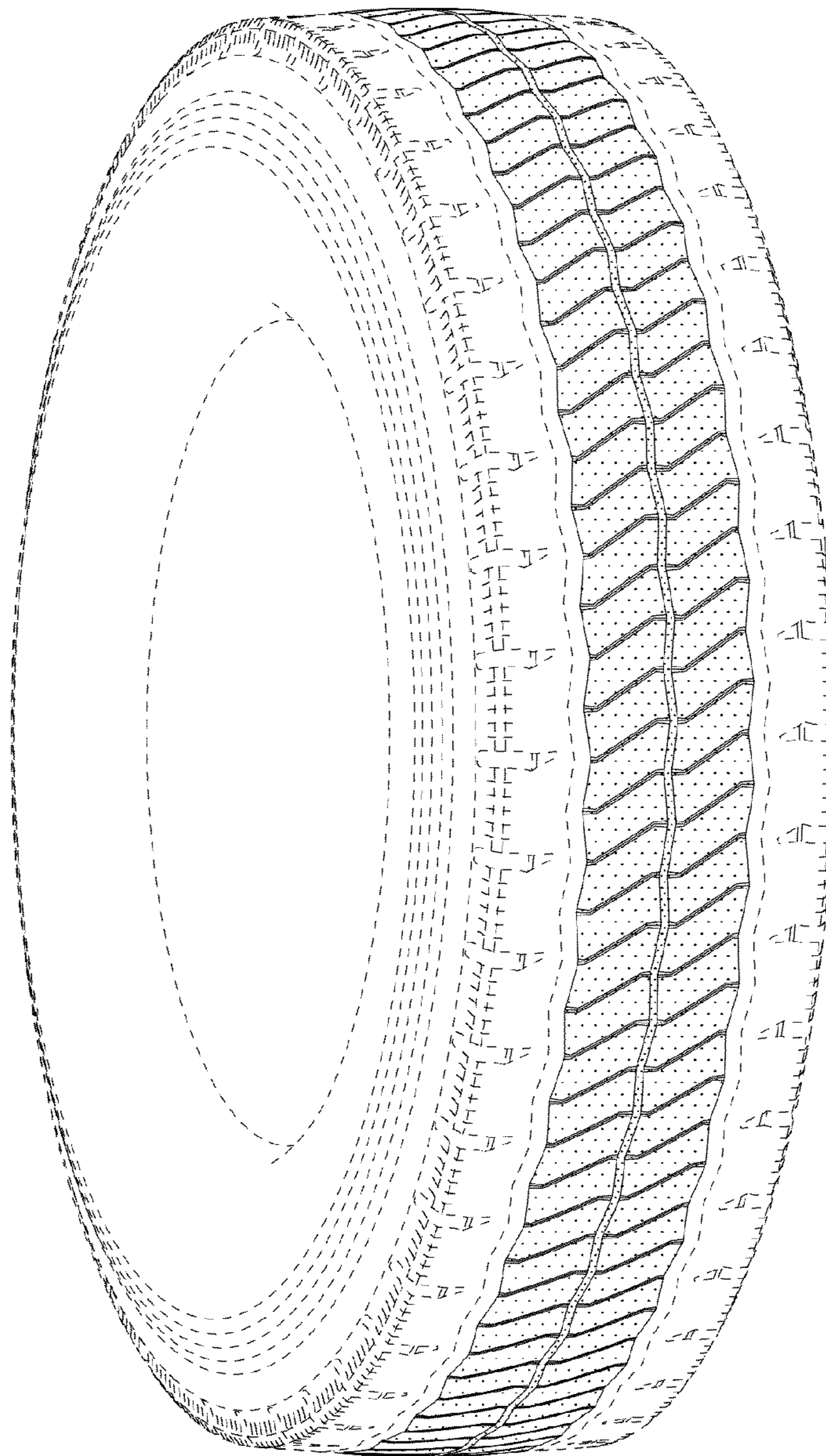

*FIG. 2*

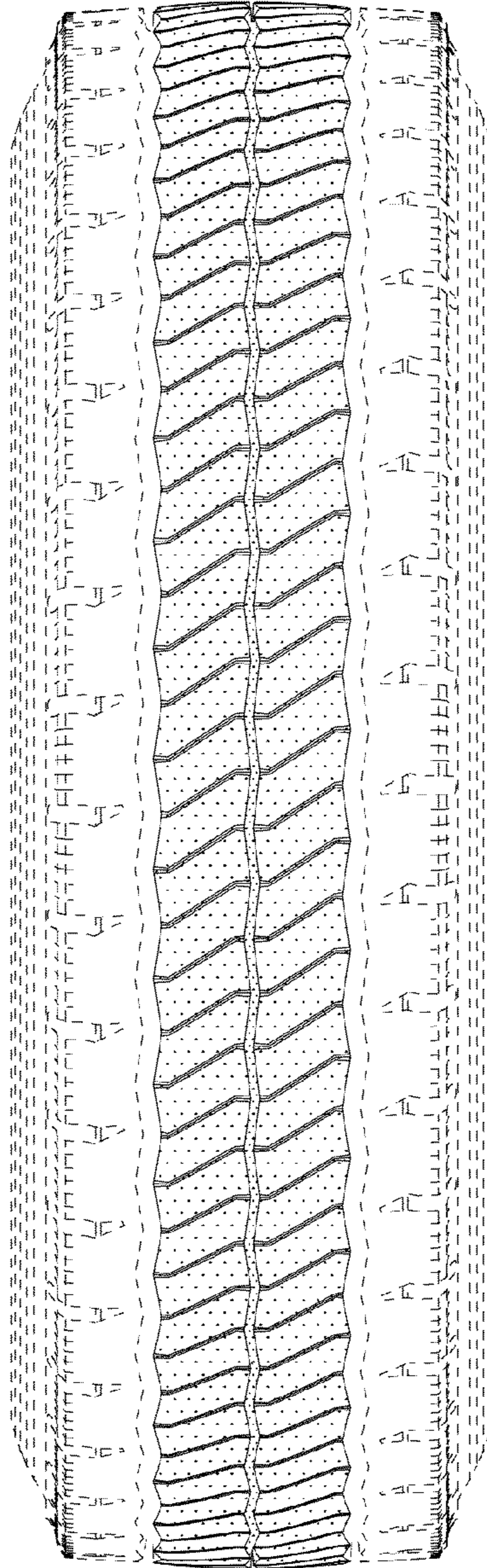

*FIG. 3*

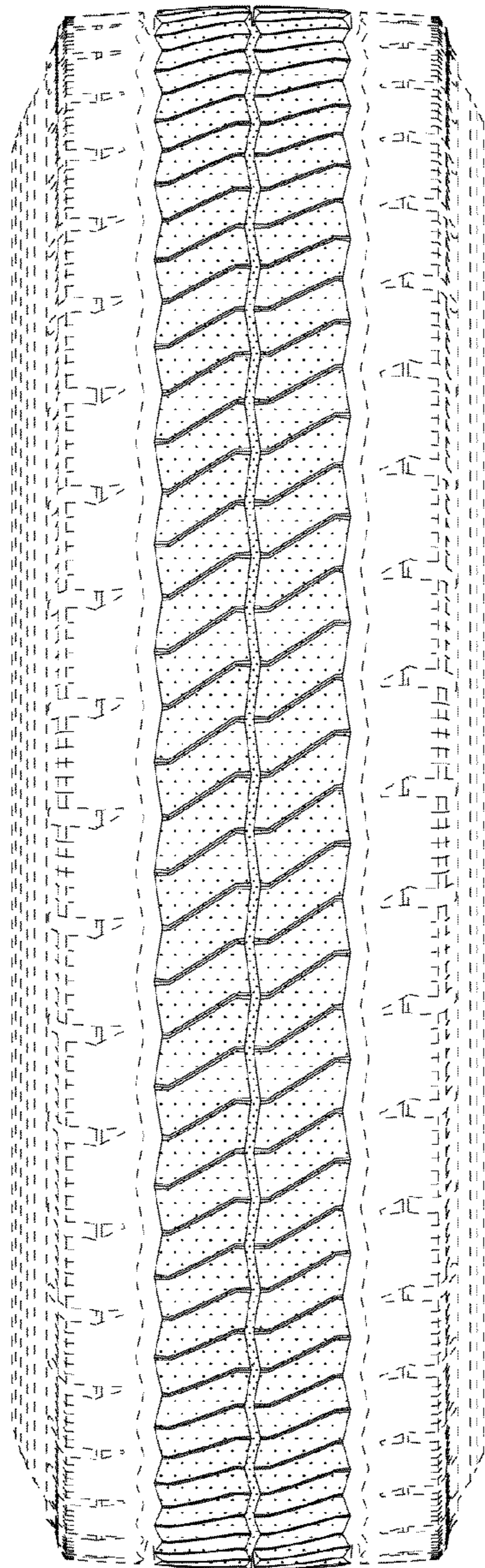

*FIG. 4*

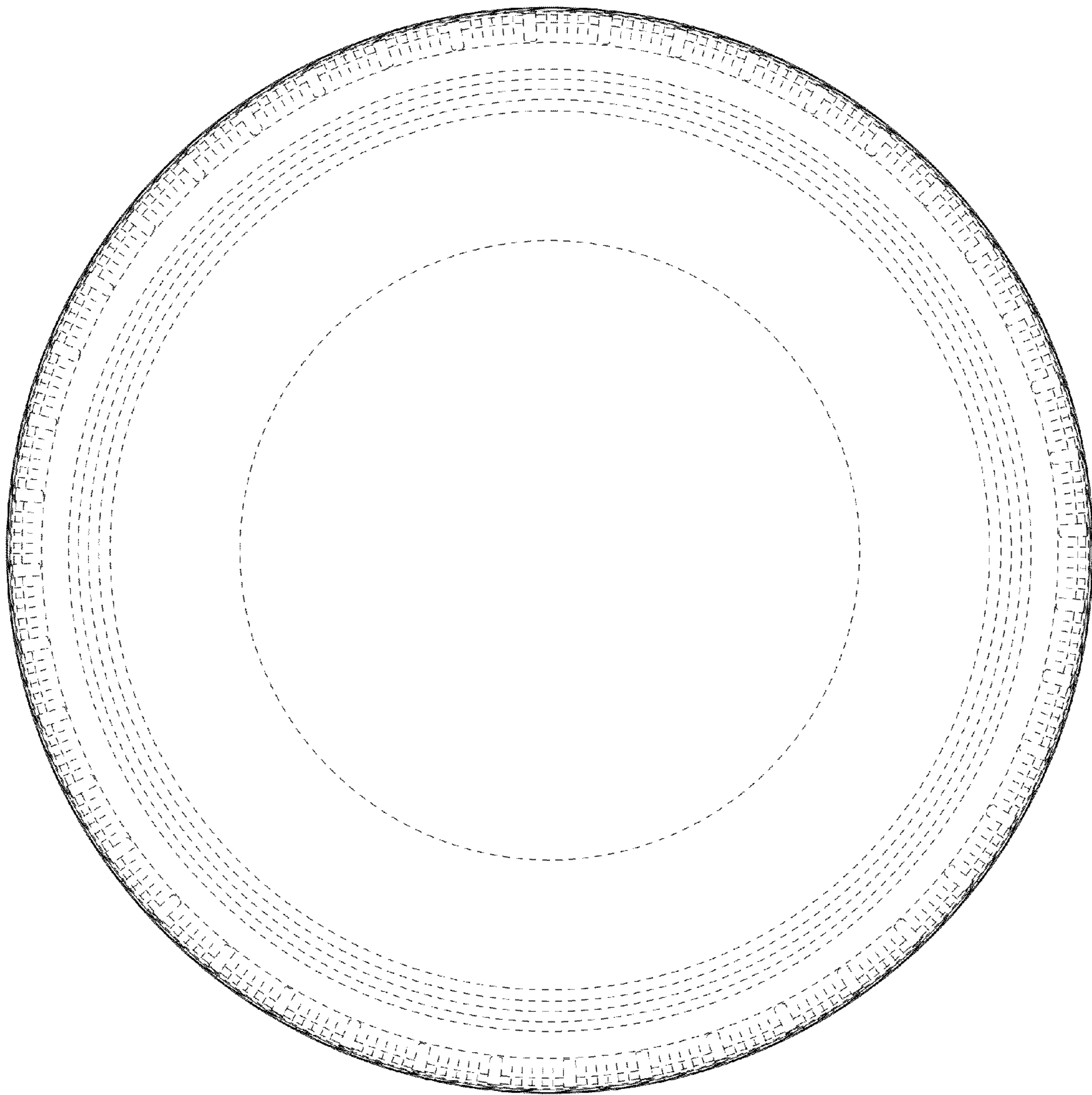

*FIG. 5*

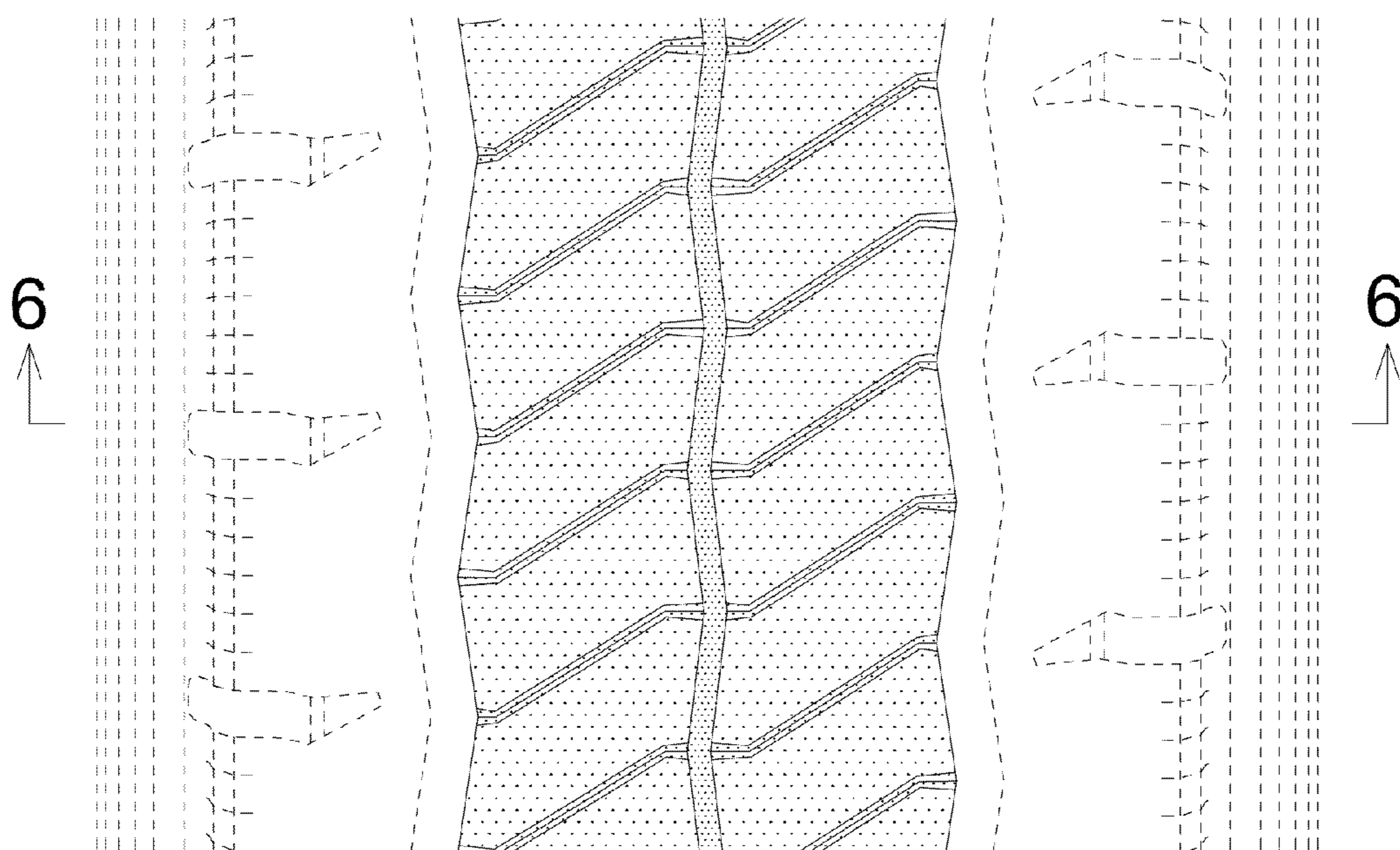

*FIG. 6*

