

US00D730810S

(12) **United States Design Patent**
Wang

(10) **Patent No.:** **US D730,810 S**
(45) **Date of Patent:** **** Jun. 2, 2015**

(54) **TIRE TREAD**

(71) Applicant: **ZHAOQING JUNHONG CO., LTD.**,
Zhaoqing (CN)

(72) Inventor: **Jinying Wang**, Zhaoqing (CN)

(73) Assignee: **ZHAOQING JUNHONG CO., LTD.**
(CN)

(**) Term: **14 Years**

(21) Appl. No.: **29/490,702**

(22) Filed: **May 13, 2014**

(51) **LOC (10) Cl.** **12-15**

(52) **U.S. Cl.**
USPC **D12/556**

(58) **Field of Classification Search**

USPC D12/533-567, 591, 900-901
CPC B60C 11/0304; B60C 11/0302; B60C
11/0306; B60C 11/0309; B60C 11/0318;
B60C 11/0311; B60C 11/042; B60C 11/13;
B60C 11/00; B60C 11/11; B60C 11/12

See application file for complete search history.

(56) **References Cited**

U.S. PATENT DOCUMENTS

D461,763 S *	8/2002	Kuramochi et al.	D12/556
D486,442 S *	2/2004	Kuwajima	D12/556
D502,142 S *	2/2005	Hoshi	D12/556
D507,519 S *	7/2005	Lo	D12/556
D512,014 S *	11/2005	Ishida et al.	D12/556
D559,771 S *	1/2008	Robert et al.	D12/556
D606,006 S *	12/2009	Iwai	D12/556
D666,140 S *	8/2012	Choi	D12/556
D703,608 S *	4/2014	Kang	D12/556
D708,117 S *	7/2014	Youn	D12/556

* cited by examiner

Primary Examiner — Stacia Cadmus

(74) *Attorney, Agent, or Firm* — Schmeiser, Olsen & Watts, LLP

(57) **CLAIM**

The ornamental design for a tire tread, as shown and described.

DESCRIPTION

FIG. 1 is a perspective view of a portion of a tire tread of our new design, the back view, the top view and the bottom view are all same images of the front view; and, FIG. 2 is a front view thereof.

The broken line showings of the remainder of the tire are for illustrative purposes only and form no part of the claimed invention.

1 Claim, 2 Drawing Sheets

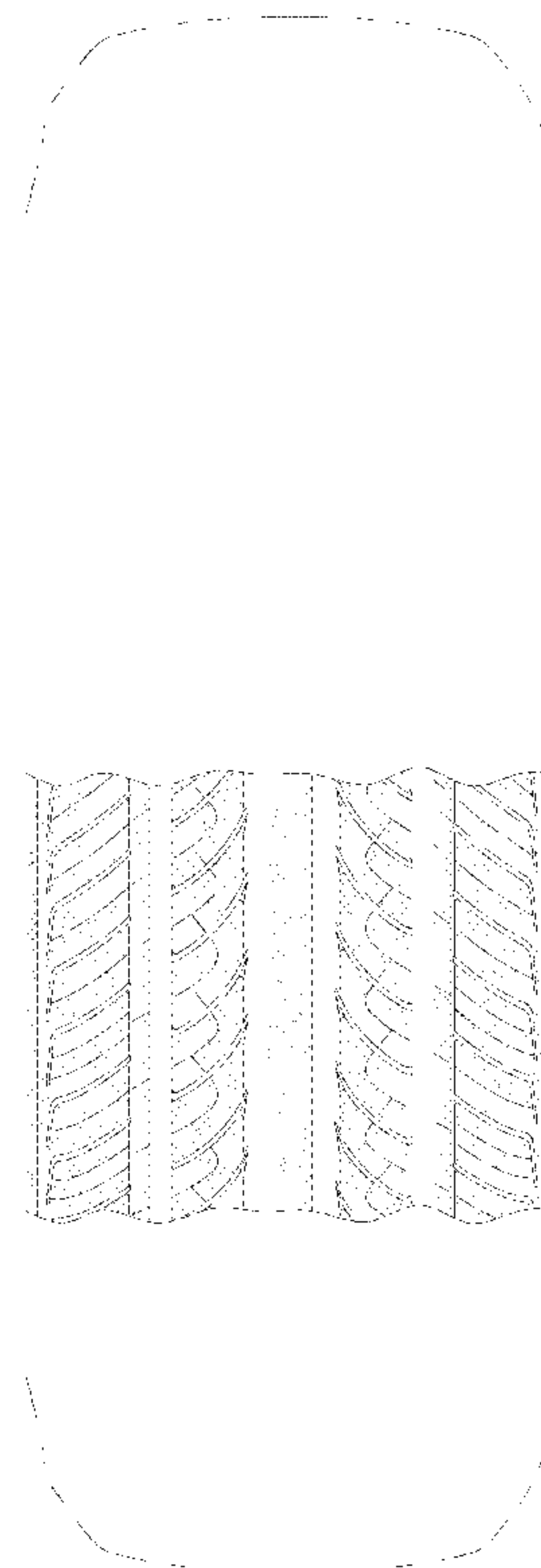
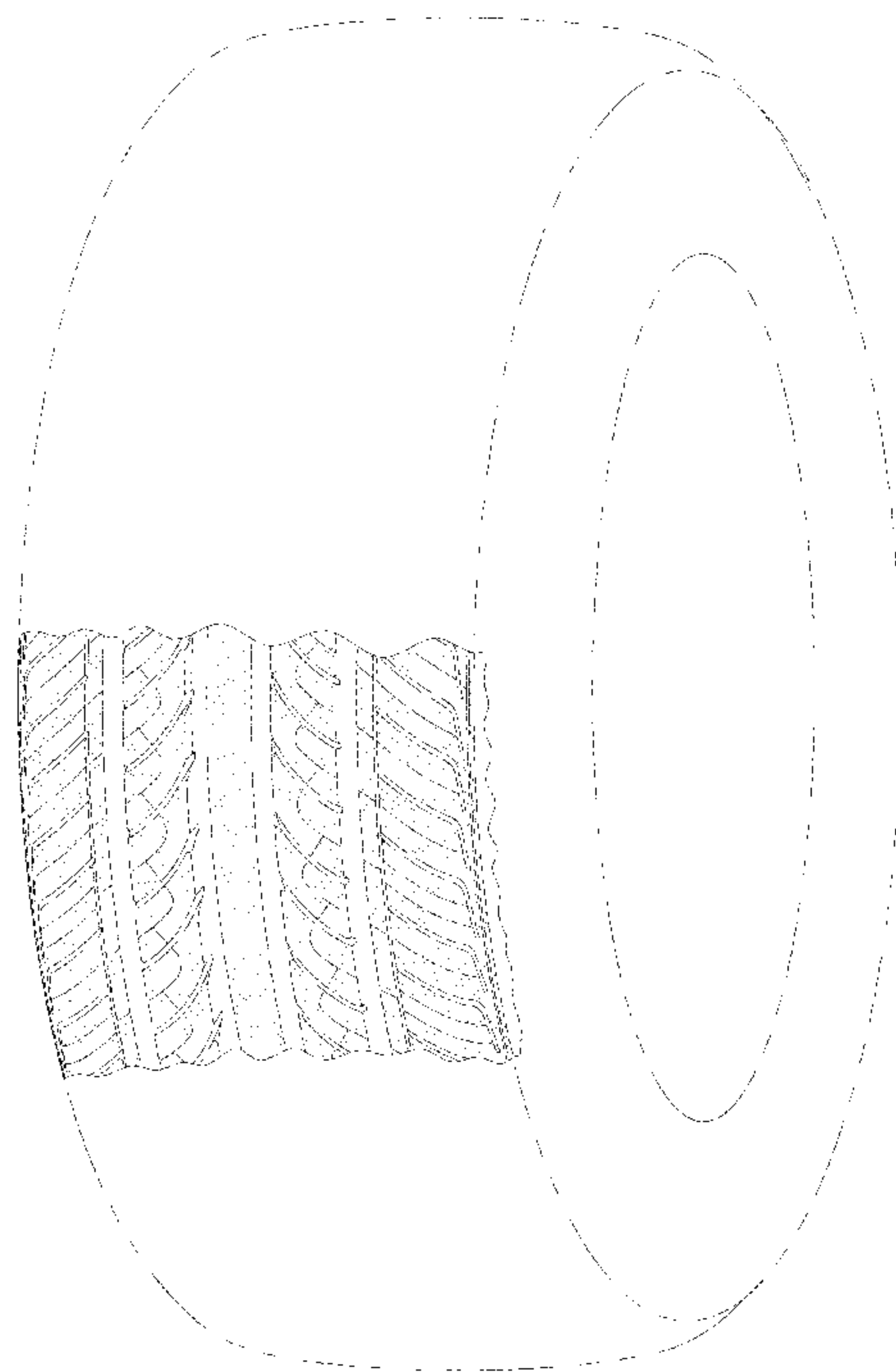

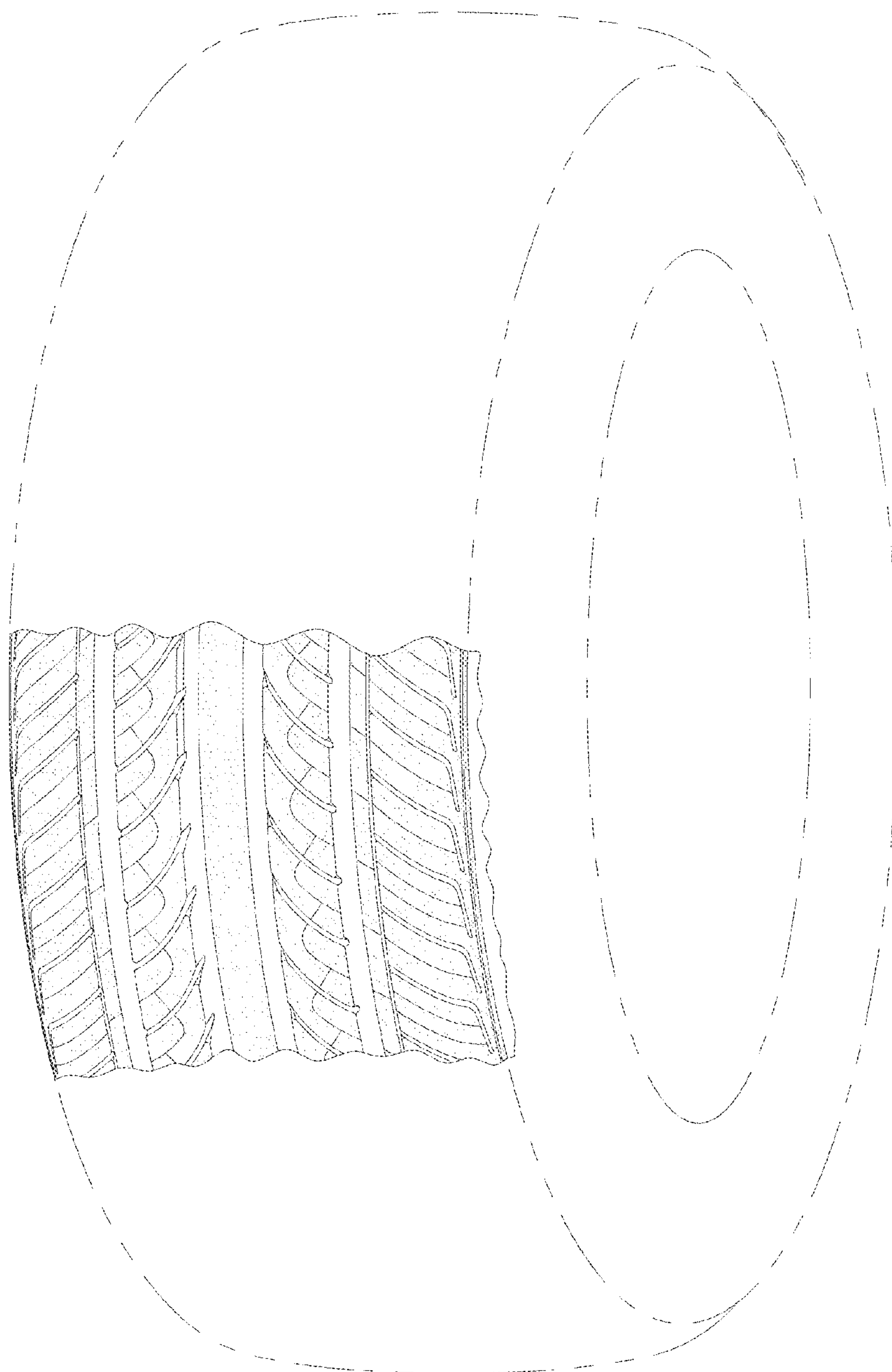

FIG. 1

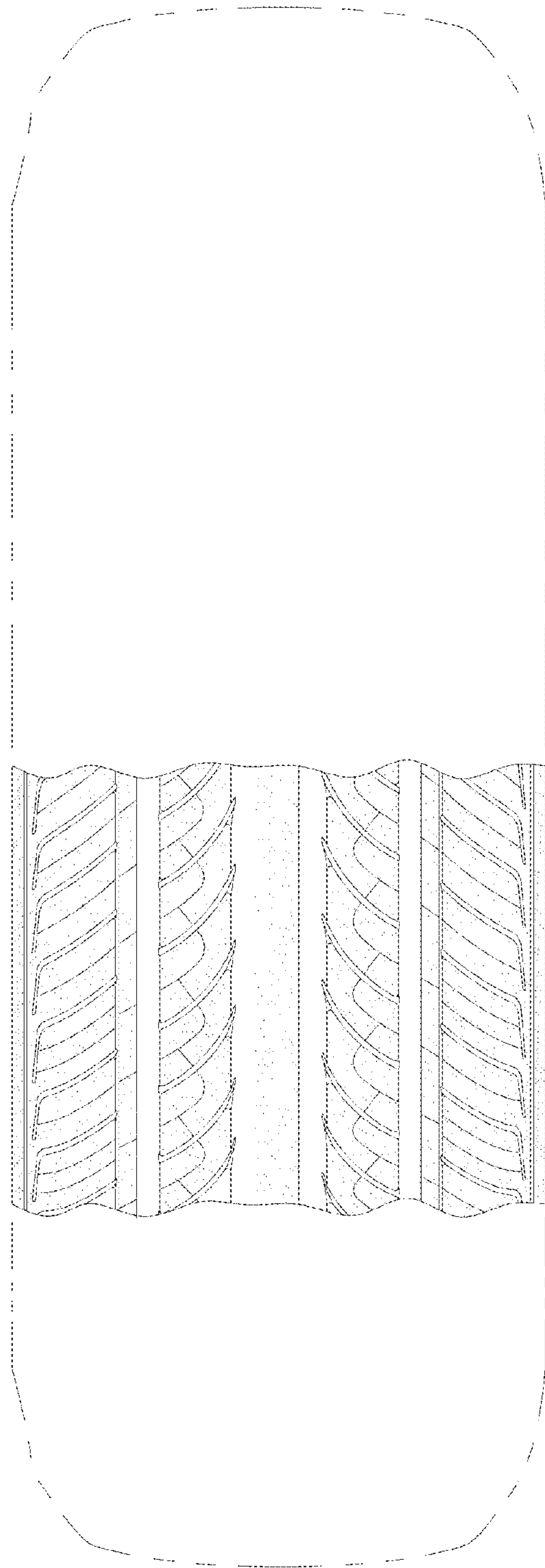

FIG. 2