



US00D730795S

(12) **United States Design Patent**
Mays et al.

(10) **Patent No.:** **US D730,795 S**
(45) **Date of Patent:** **** Jun. 2, 2015**

(54) **VEHICLE WHEEL**

- (71) Applicant: **Ford Motor Company**, Dearborn, MI (US)
- (72) Inventors: **J C. Mays**, Bloomfield Hills, MI (US);
Moray S. Callum, Ann Arbor, MI (US);
Joel Piaskowski, Brighton (AU);
Darrell Behmer, Novi, MI (US); **Garen Nicoghosian**, Bloomfield Hills, MI (US);
Mark Kaski, Royal Oak, MI (US)
- (73) Assignee: **Ford Motor Company**, Dearborn, MI (US)
- (**) Term: **14 Years**
- (21) Appl. No.: **29/476,623**
- (22) Filed: **Dec. 16, 2013**

Related U.S. Application Data

- (63) Continuation of application No. 29/469,983, filed on Oct. 16, 2013, now Pat. No. Des. 710,762.
- (51) **LOC (10) Cl.** **12-16**
- (52) **U.S. Cl.**
USPC **D12/209**
- (58) **Field of Classification Search**
USPC D12/204–213
CPC B60B 7/00; B60B 7/02; B60B 7/04;
B60B 7/01; B60B 7/06; B60B 3/02; B60B 3/04;
B60B 3/06; B60B 3/10; B60B 1/00;
B60B 1/08; B60B 1/10; B60B 1/12
See application file for complete search history.

(56) **References Cited**

U.S. PATENT DOCUMENTS

D422,959	S	*	4/2000	Hussaini et al.	D12/211
D469,048	S	*	1/2003	van Hooydonk	D12/209
D474,139	S	*	5/2003	Warming	D12/209
D492,235	S	*	6/2004	Nordmann	D12/211
D518,765	S	*	4/2006	Gabath	D12/209
D528,958	S	*	9/2006	Kim	D12/209
D538,216	S	*	3/2007	Sycha	D12/209
D540,238	S	*	4/2007	Sycha	D12/209
D594,801	S	*	6/2009	Imai	D12/211
D614,558	S	*	4/2010	Luciani et al.	D12/209
D635,904	S	*	4/2011	Futschik et al.	D12/209
D660,763	S	*	5/2012	Chan	D12/209
D671,059	S	*	11/2012	Pollmann	D12/209
D673,093	S	*	12/2012	Platto et al.	D12/209
D680,934	S	*	4/2013	Eda	D12/209
D682,764	S	*	5/2013	Amezketta	D12/211
D720,272	S	*	12/2014	Rueckheim	D12/209

* cited by examiner

Primary Examiner — Stacia Cadmus

(74) *Attorney, Agent, or Firm* — Damian Porcari

(57) **CLAIM**

The ornamental design for a vehicle wheel, as shown and described.

DESCRIPTION

FIG. 1 is a front view of a vehicle wheel; and, FIG. 2 is a perspective view of the vehicle wheel.

1 Claim, 2 Drawing Sheets

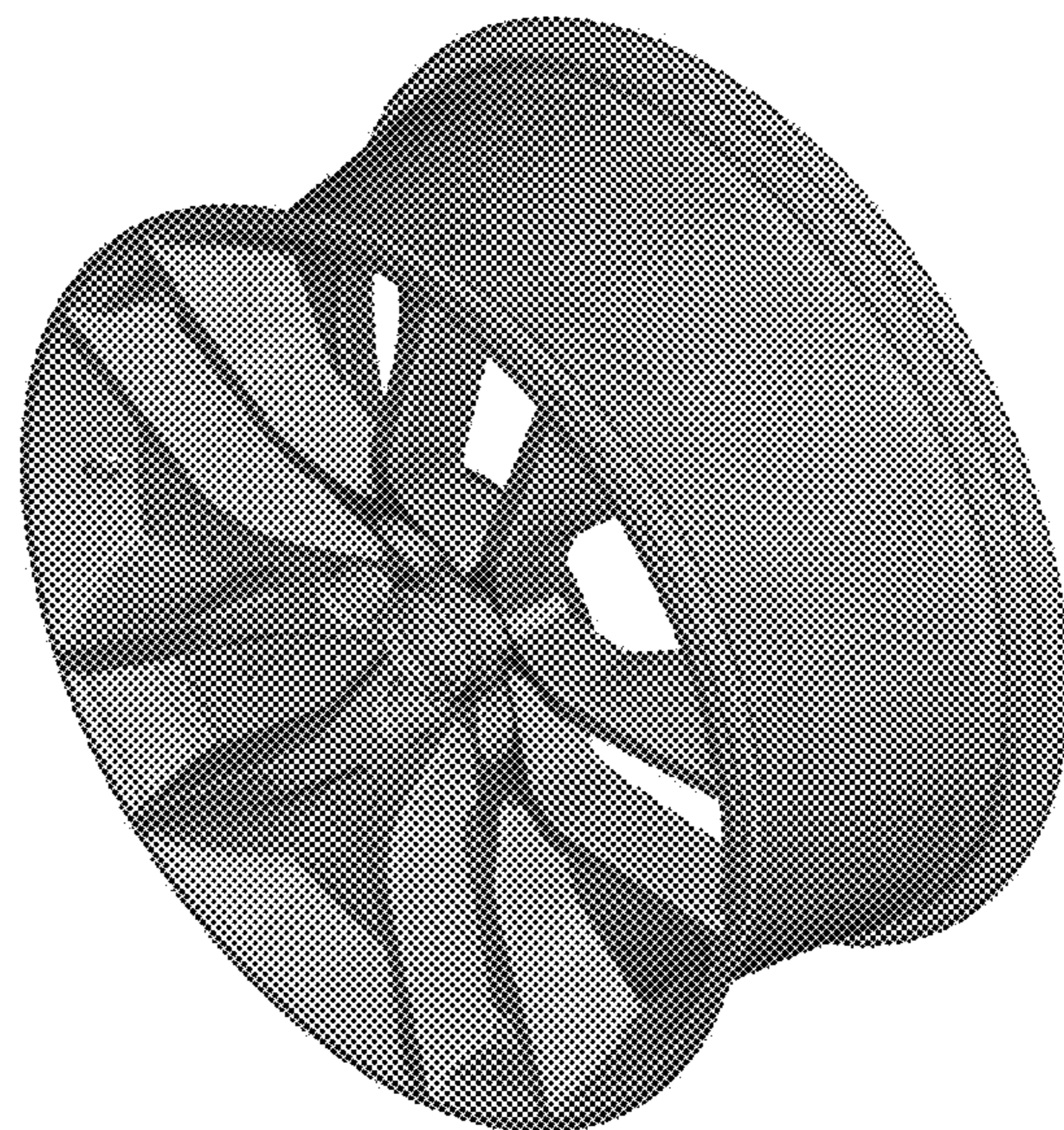
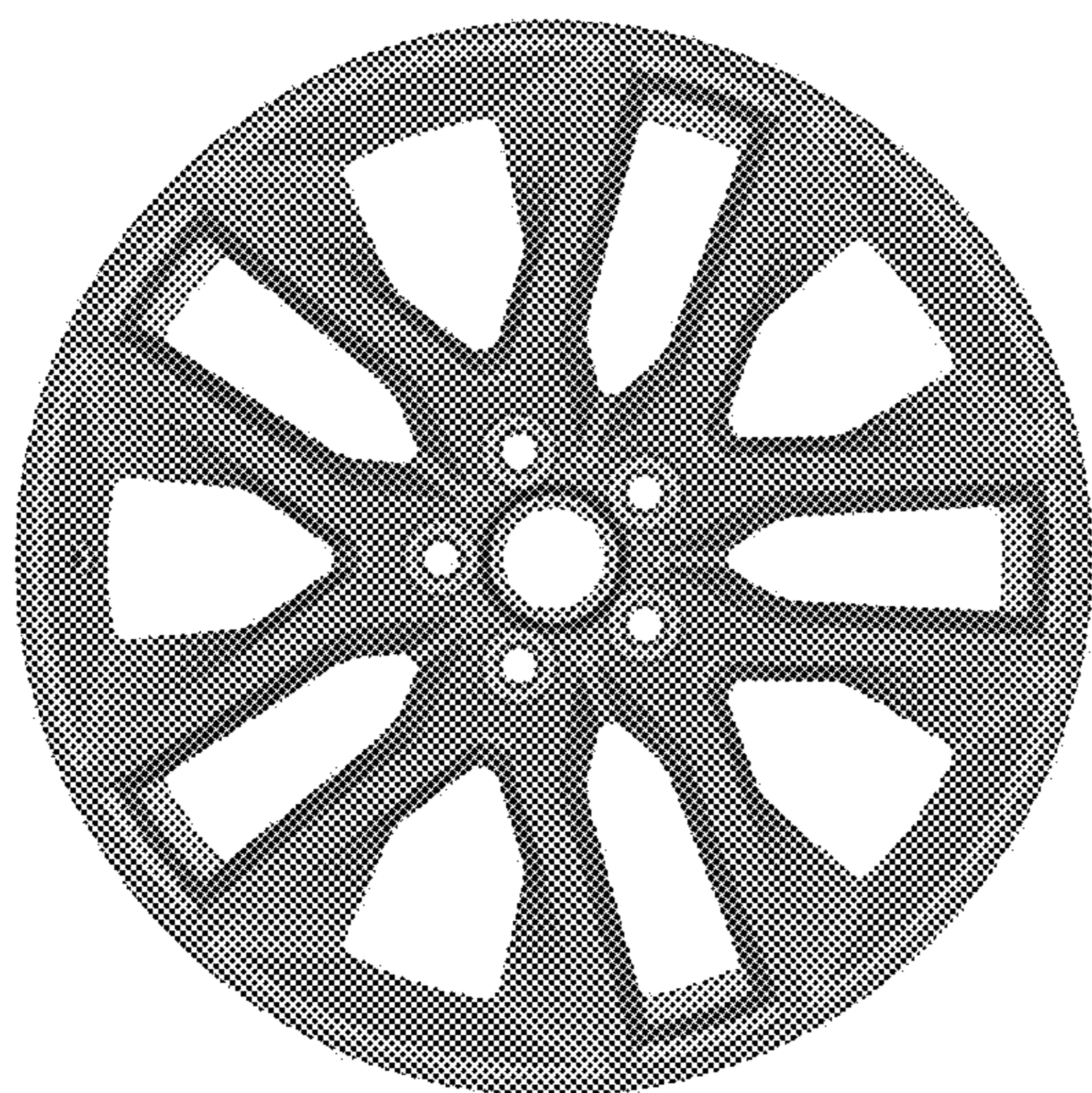



Figure 1

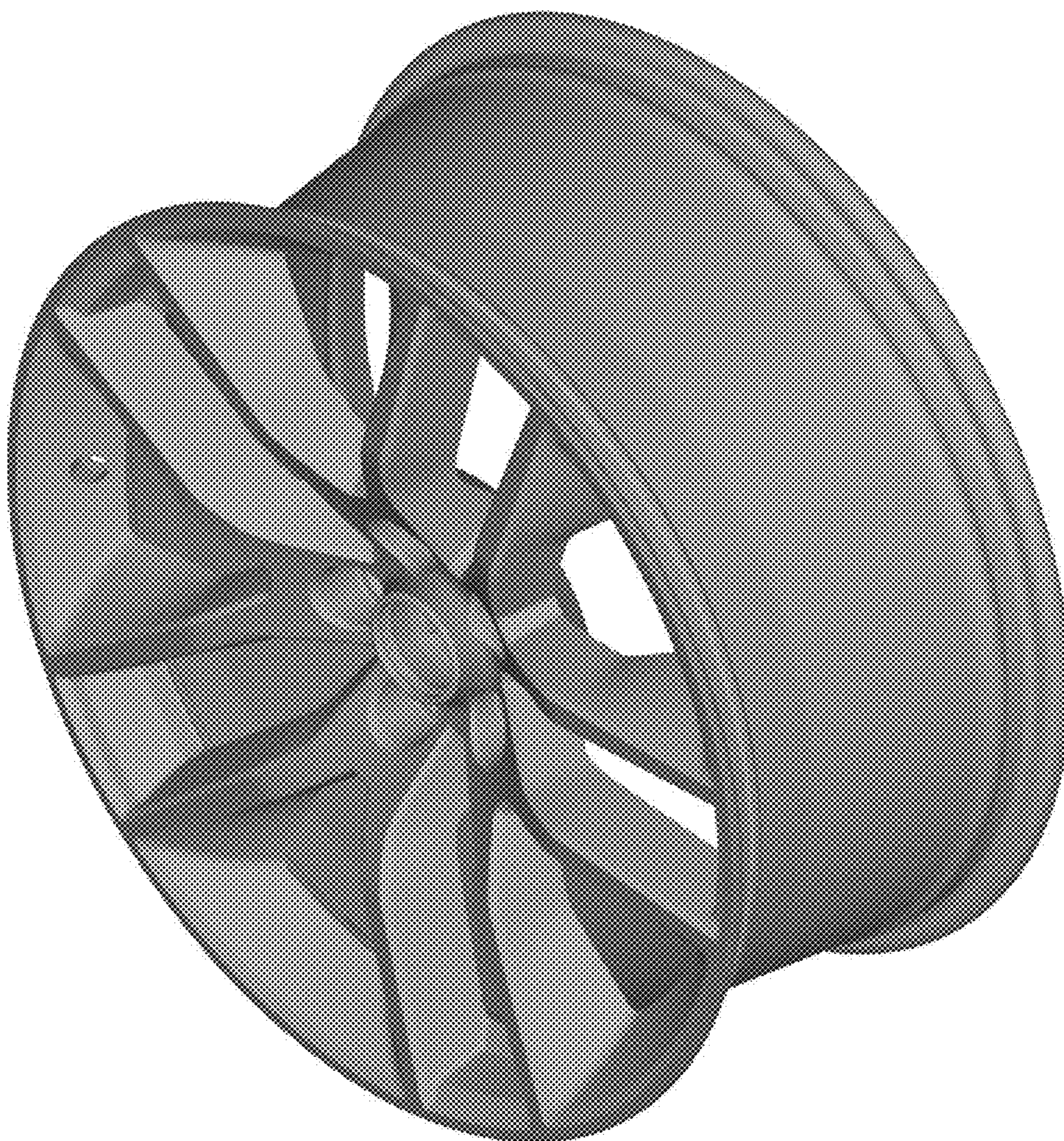

Figure 2