



US00D730722S

(12) **United States Design Patent**
Grimm et al.

(10) **Patent No.:** **US D730,722 S**

(45) **Date of Patent:** **** Jun. 2, 2015**

(54) **ATTACHMENT CLIP**

(56) **References Cited**

(71) Applicant: **ILLINOIS TOOL WORKS INC.**,
Glenview, IL (US)

(72) Inventors: **Michael B. Grimm**, Evanston, IL (US);
Martin J. Nilsen, Hampshire, IL (US);
Christopher A. J. Iannello, Rolling
Meadows, IL (US)

(73) Assignee: **Illinois Tool Works Inc.**, Glenview, IL
(US)

(**) Term: **14 Years**

(21) Appl. No.: **29/480,886**

(22) Filed: **Jan. 30, 2014**

(51) **LOC (10) Cl.** **08-05**

(52) **U.S. Cl.**
USPC **D8/356**

(58) **Field of Classification Search**
USPC D8/367, 356, 371, 373, 354, 355, 349;
D6/323; D3/24; 248/215, 301, 339,
248/349.1; 160/349.2; 24/265 H, 265 R,
24/599.1, 599.8, 113 R, 573.5; 294/82.18;
29/525.1, 45.3; 223/106; D14/432,
D14/140, 217
CPC ... G06F 1/1626; G06F 1/1633; G06F 1/1675;
G06F 1/1679; G02F 1/1306; G02F 1/133;
G02F 1/133308; G02F 1/153; G02F 1/1533;
G02F 2001/133317; H04M 1/185; H04M
1/0252; H04B 1/3888; A63B 27/00
See application file for complete search history.

U.S. PATENT DOCUMENTS

4,712,646 A *	12/1987	Page	182/9
D337,935 S *	8/1993	Hawley	D8/367
D455,642 S *	4/2002	Kelleghan	D8/367
D466,791 S *	12/2002	Kelleghan	D8/356
D520,345 S *	5/2006	Kelleghan	D8/356
D521,362 S *	5/2006	Kelleghan	D8/356
D551,788 S *	9/2007	Bao	D26/38
D595,119 S *	6/2009	Kelleghan	D8/356
D657,660 S *	4/2012	Petty et al.	D8/356
D659,518 S *	5/2012	Xu	D8/356
D670,555 S *	11/2012	Lin	D8/367
D724,935 S *	3/2015	Warner	D8/356

* cited by examiner

Primary Examiner — Cynthia Underwood

(74) *Attorney, Agent, or Firm* — Paul F. Donovan

(57) **CLAIM**

The ornamental design for an attachment clip, as shown and described.

DESCRIPTION

FIG. 1 is a perspective view of the attachment clip showing the new design;
 FIG. 2 is a top view thereof;
 FIG. 3 is a bottom view thereof;
 FIG. 4 is a front end view thereof;
 FIG. 5 is a left side view thereof;
 FIG. 6 is a back end view thereof; and,
 FIG. 7 is a right side view thereof.

1 Claim, 7 Drawing Sheets

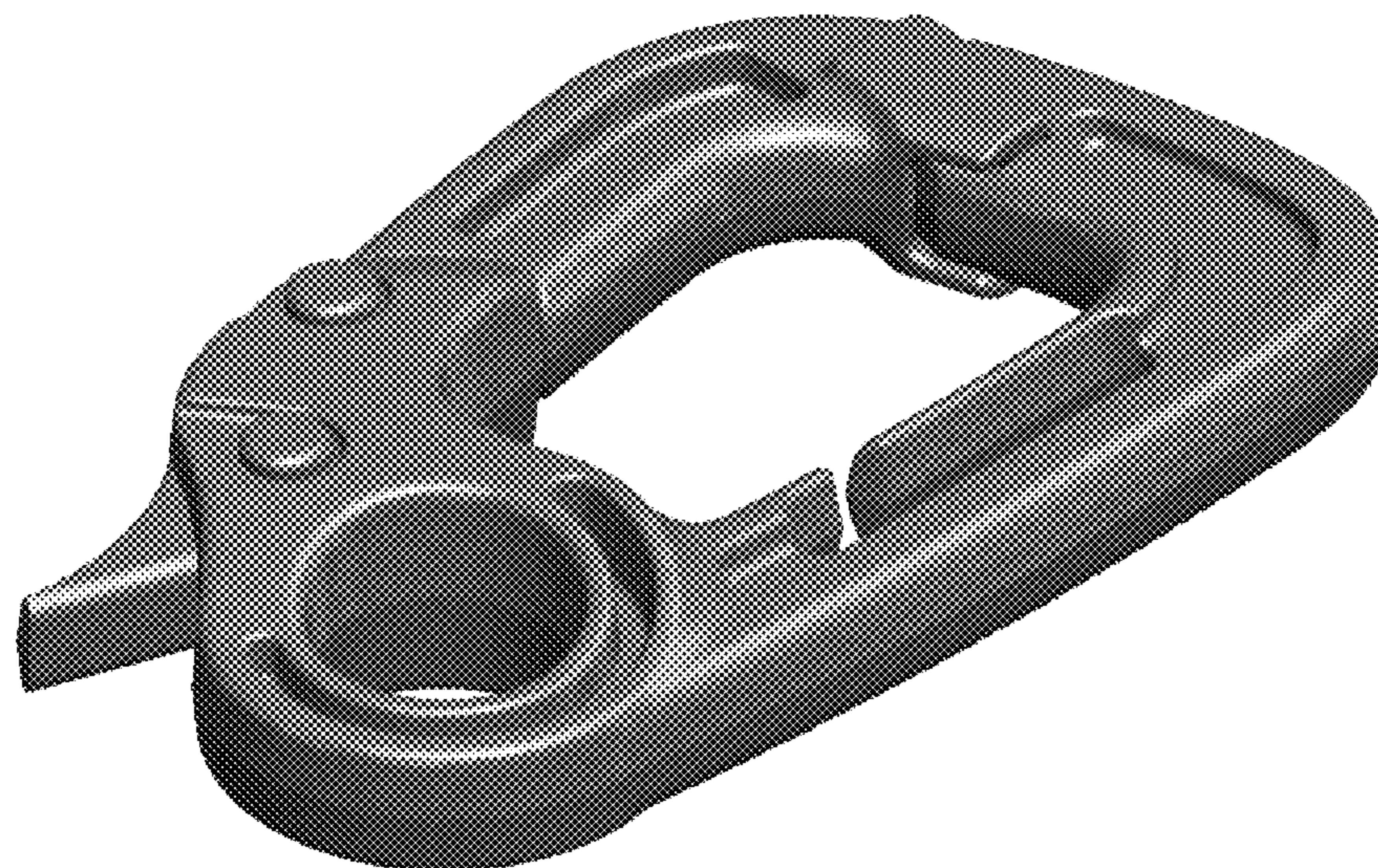



FIG. 1

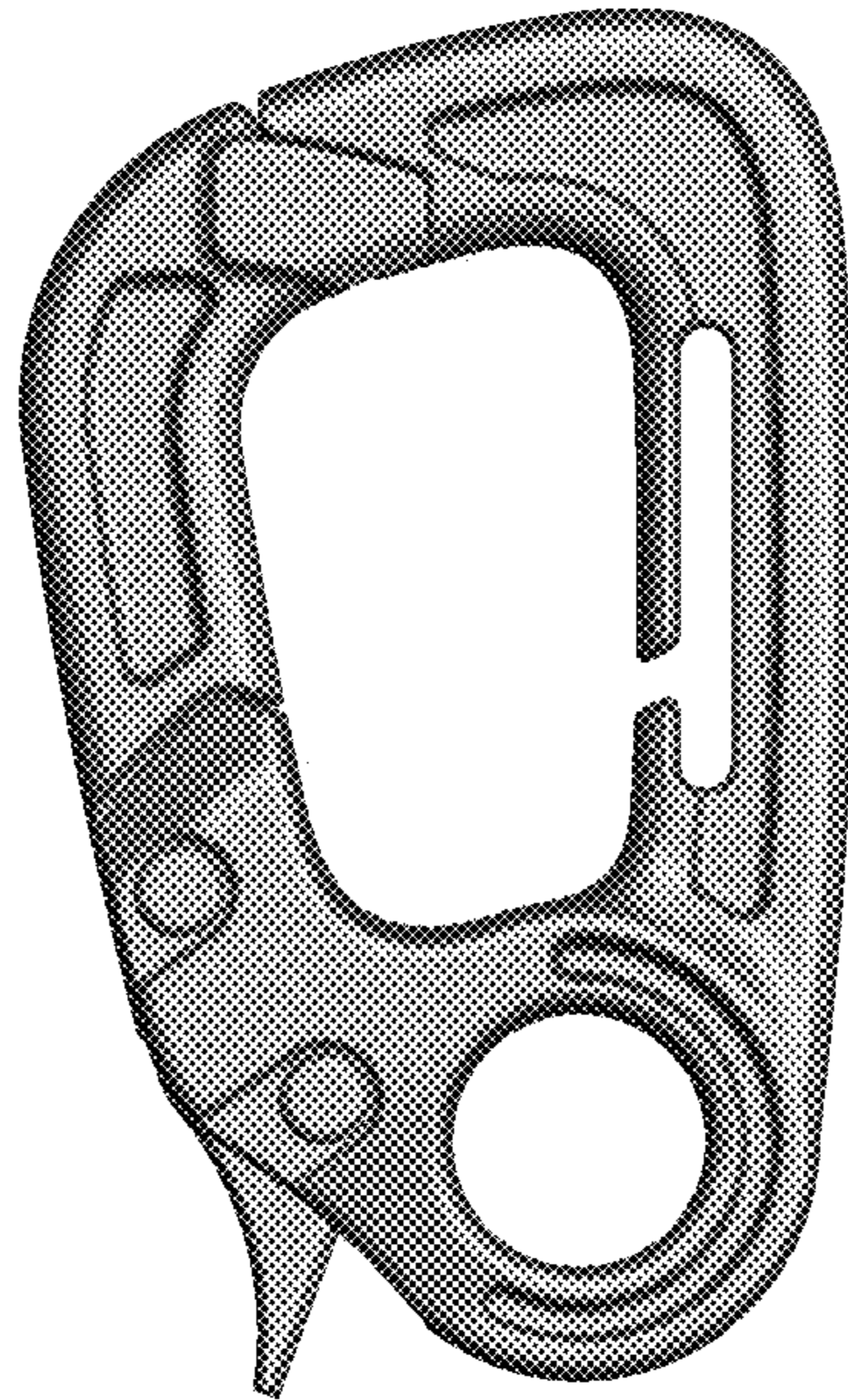

FIG. 2



FIG. 3

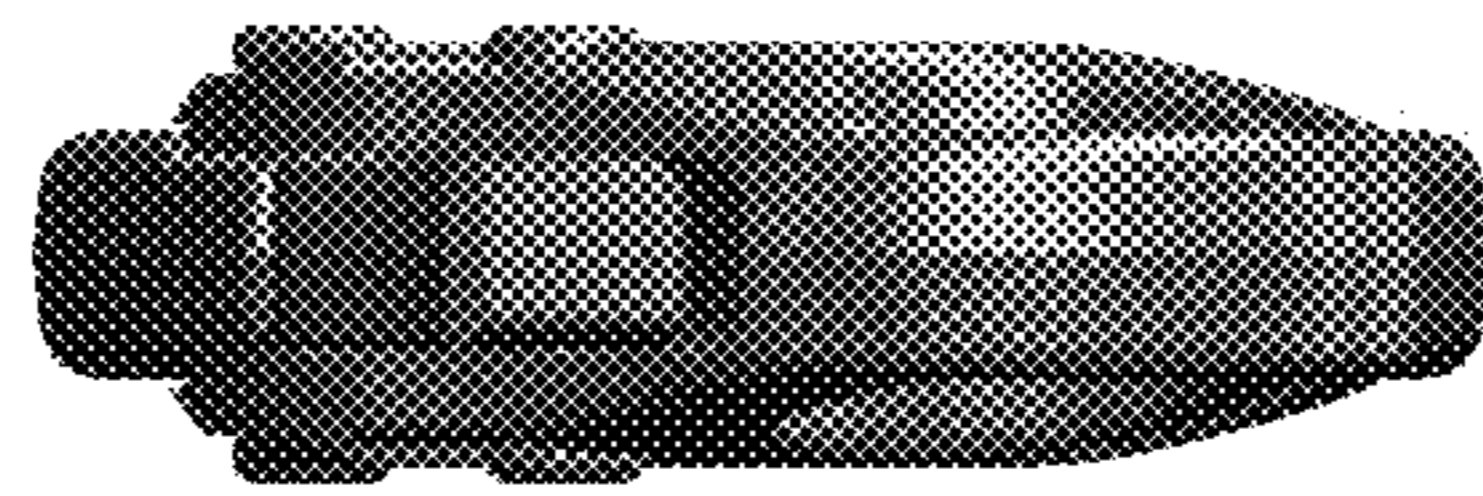

FIG. 4

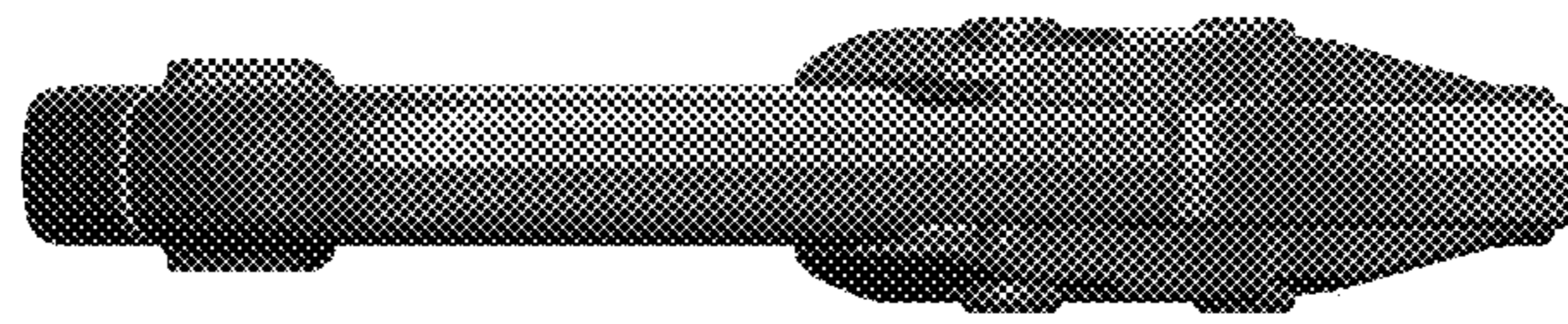

FIG. 5

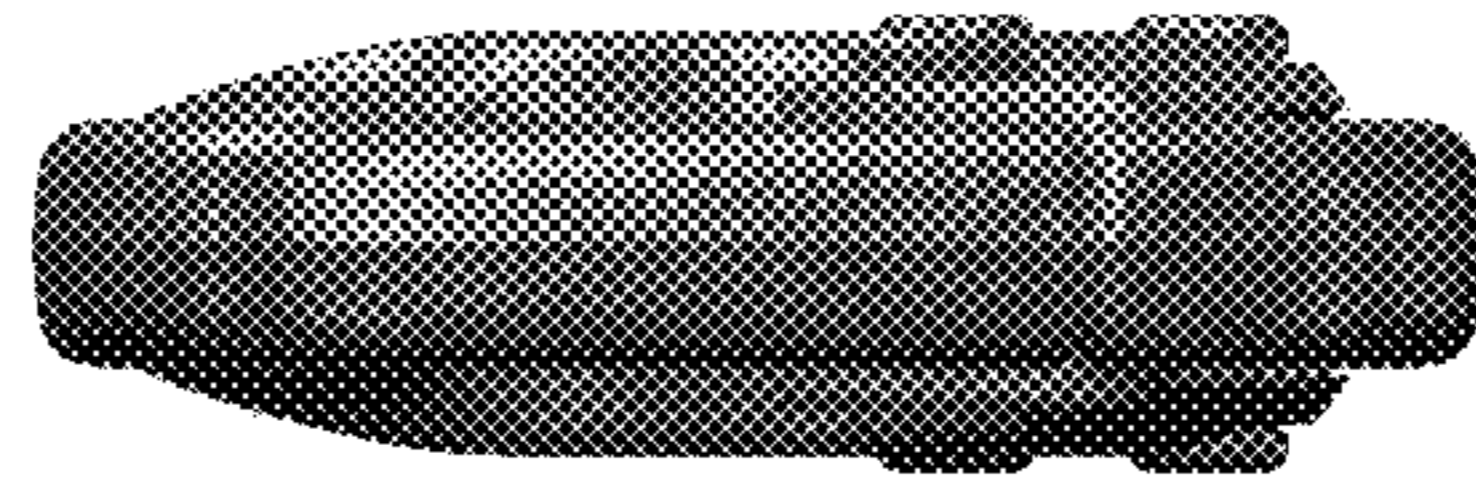

FIG. 6

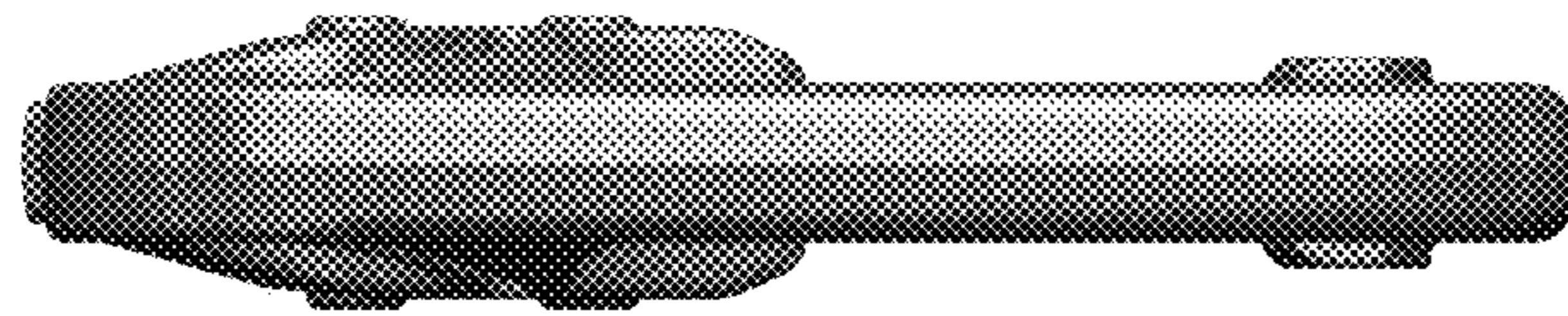

FIG. 7