



US00D730630S

(12) **United States Design Patent**
Duff

(10) **Patent No.:** **US D730,630 S**
(45) **Date of Patent:** **** Jun. 2, 2015**

- (54) **BASEBALL CAP ENGAGING SWEATBAND**
- (71) Applicant: **Michael B. Duff**, Upsala, MN (US)
- (72) Inventor: **Michael B. Duff**, Upsala, MN (US)
- (**) Term: **14 Years**
- (21) Appl. No.: **29/445,887**
- (22) Filed: **Feb. 19, 2013**
- (51) **LOC (10) Cl.** **02-03**
- (52) **U.S. Cl.**
USPC **D2/894**
- (58) **Field of Classification Search**
USPC D2/871, 874, 877, 881, 889, 892, 894,
D2/868, 869, 865, 866, 867, 870, 872, 873,
D2/875, 876, 878, 880, 879, 882, 883, 884,
D2/886, 891, 893, 895, 627; 2/181, 171.5,
2/171.8, 181.2, 181.4, 181.6, 181.8,
2/182.3, 208, 209, 209.11, 425, 452, 454,
2/10, 12, 171.4, 174, 175.4, 175.5, 183,
2/184, 195.1, 195.2, 195.3, 195.6, 200.1,
2/200.2, 209.12, 209.13, 209.14;
D24/189, 190
CPC A41D 20/00; A41D 23/00; A42B 1/069;
A42B 1/00; A42C 5/02
See application file for complete search history.

(56) **References Cited**

U.S. PATENT DOCUMENTS

356,416	A *	1/1887	Morehouse	2/184
703,531	A *	7/1902	Brown	2/171
890,696	A *	6/1908	Nichols	2/181
1,434,854	A *	11/1922	Stall	2/171
1,501,591	A *	7/1924	Gage	2/68
1,698,176	A *	1/1929	Steinberg	2/181
2,155,965	A *	4/1939	Bracher	2/181
2,161,720	A *	6/1939	Morelli	128/894
2,223,332	A *	11/1940	Sterne	2/171
2,832,077	A *	4/1958	McGinnis	2/171
2,874,385	A *	2/1959	Wade	2/15
3,089,146	A *	5/1963	Sterne	2/181

3,578,736	A *	5/1971	Dootson	2/181
4,286,339	A	9/1981	Coombs	
4,468,817	A	9/1984	Nunnery et al.	
4,576,169	A *	3/1986	Williams	607/109

(Continued)

OTHER PUBLICATIONS

North Safety Sweat Bands (on-line), dated Feb. 3, 2013. Retrieved from Internet Jan. 8, 2015, URL: <https://web.archive.org/20130203122413/http://www.walmart.com/ip/North-Safety-Sweat-Bands-safety-cap-terry-cloth-sweat-band-w-velcro-close-Set-of-10/19279554> (1 page).*

Primary Examiner — Karen E. Eldridge Powers

Assistant Examiner — Kimberly Barnes

(57) **CLAIM**

The ornamental design for a baseball cap engaging sweatband, as shown and described.

DESCRIPTION

FIG. 1 is a front elevation view of a baseball cap engaging sweatband showing my new design;

FIG. 2 is a rear elevation view of a baseball cap engaging sweatband;

FIG. 3 is a left side elevation view of a baseball cap engaging sweatband;

FIG. 4 is a right side elevation view of a baseball cap engaging sweatband;

FIG. 5 is a top plan view of a baseball cap engaging sweatband;

FIG. 6 is a bottom plan view of a baseball cap engaging sweatband;

FIG. 7 is a front perspective view of a baseball cap engaging sweatband; and,

FIG. 8 is a rear perspective view of a baseball cap engaging sweatband as it would align with the interior of a baseball cap. The baseball-style cap illustrated in broken lines represents environmental subject matter and forms no part of the claimed design.

1 Claim, 4 Drawing Sheets

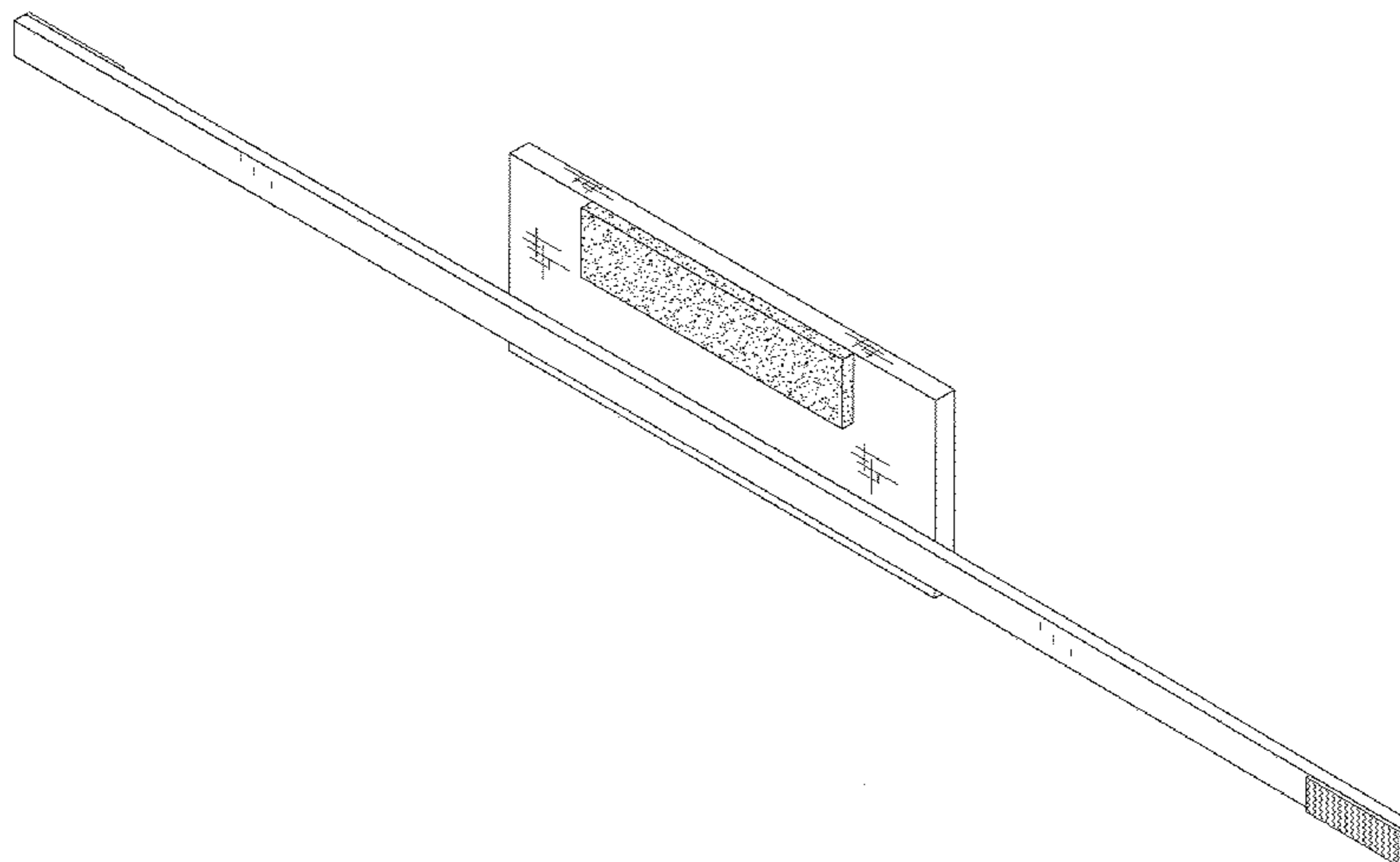

(56)

References Cited

U.S. PATENT DOCUMENTS

4,630,317	A *	12/1986	Brown et al.	2/12	D394,538	S *	5/1998	Murray	D2/891
D296,930	S *	7/1988	Carabelli	D24/190	D401,393	S *	11/1998	Johanson et al.	D2/891
4,853,974	A *	8/1989	Olim	2/9	5,875,493	A *	3/1999	MacDonald et al.	2/172
5,033,122	A *	7/1991	Smith	2/209.3	5,887,284	A *	3/1999	Simmons	2/181.4
5,099,524	A *	3/1992	Linday	2/181	6,205,590	B1 *	3/2001	Gorman	2/181
D334,827	S *	4/1993	Brown	D29/121.1	6,477,715	B2	11/2002	Shin	
5,253,598	A *	10/1993	Rinehuls	112/475.11	6,502,245	B1 *	1/2003	McBride	2/181
D347,102	S *	5/1994	Strasner	D2/627	6,738,985	B2	5/2004	Hahn et al.	
5,313,668	A	5/1994	Bogan et al.		D538,514	S	3/2007	Nadeau	
D347,692	S *	6/1994	McCartney	D24/190	D565,740	S *	4/2008	Sybrandts	D24/209
5,369,808	A *	12/1994	Brewer et al.	2/175.3	D588,703	S *	3/2009	Boleratz	D24/190
D356,659	S *	3/1995	Glass	D29/101.5	D595,416	S *	6/2009	Kovacs et al.	D24/189
5,566,395	A	10/1996	Nebeker		D637,758	S *	5/2011	Roman	D28/9
5,613,248	A *	3/1997	Young		D658,302	S *	4/2012	Nixon	D24/190
D389,636	S *	1/1998	Davis, Sr.	D2/894	8,393,014	B1 *	3/2013	Follo	2/181
					D703,417	S *	4/2014	Benton	D2/881
					2010/0138980	A1 *	6/2010	Duda et al.	2/184

* cited by examiner

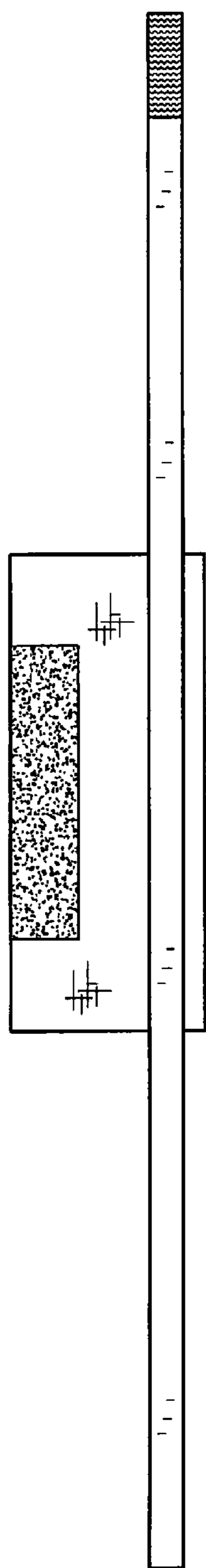

FIG. 1

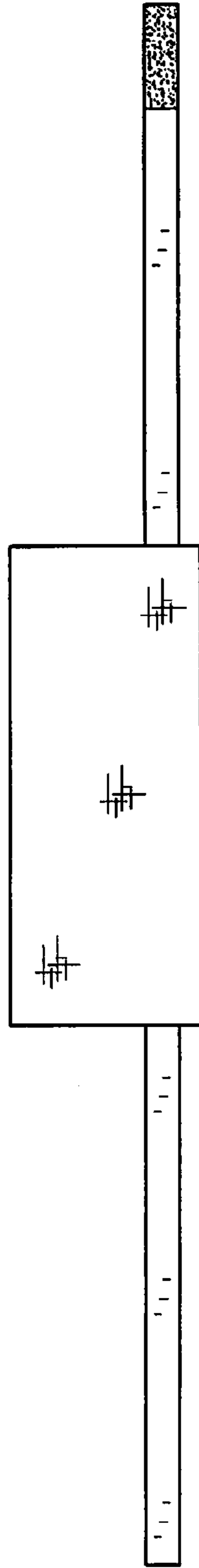

FIG. 2



FIG. 3

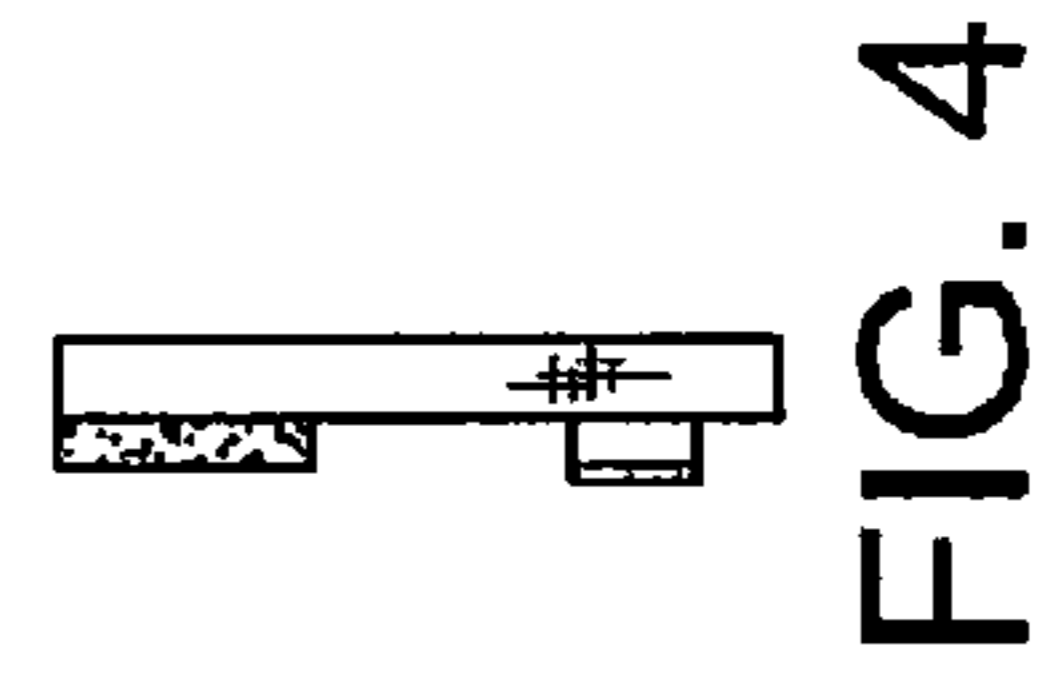

FIG. 4



FIG. 5

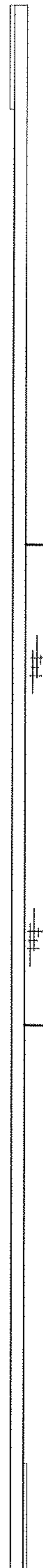

FIG. 6

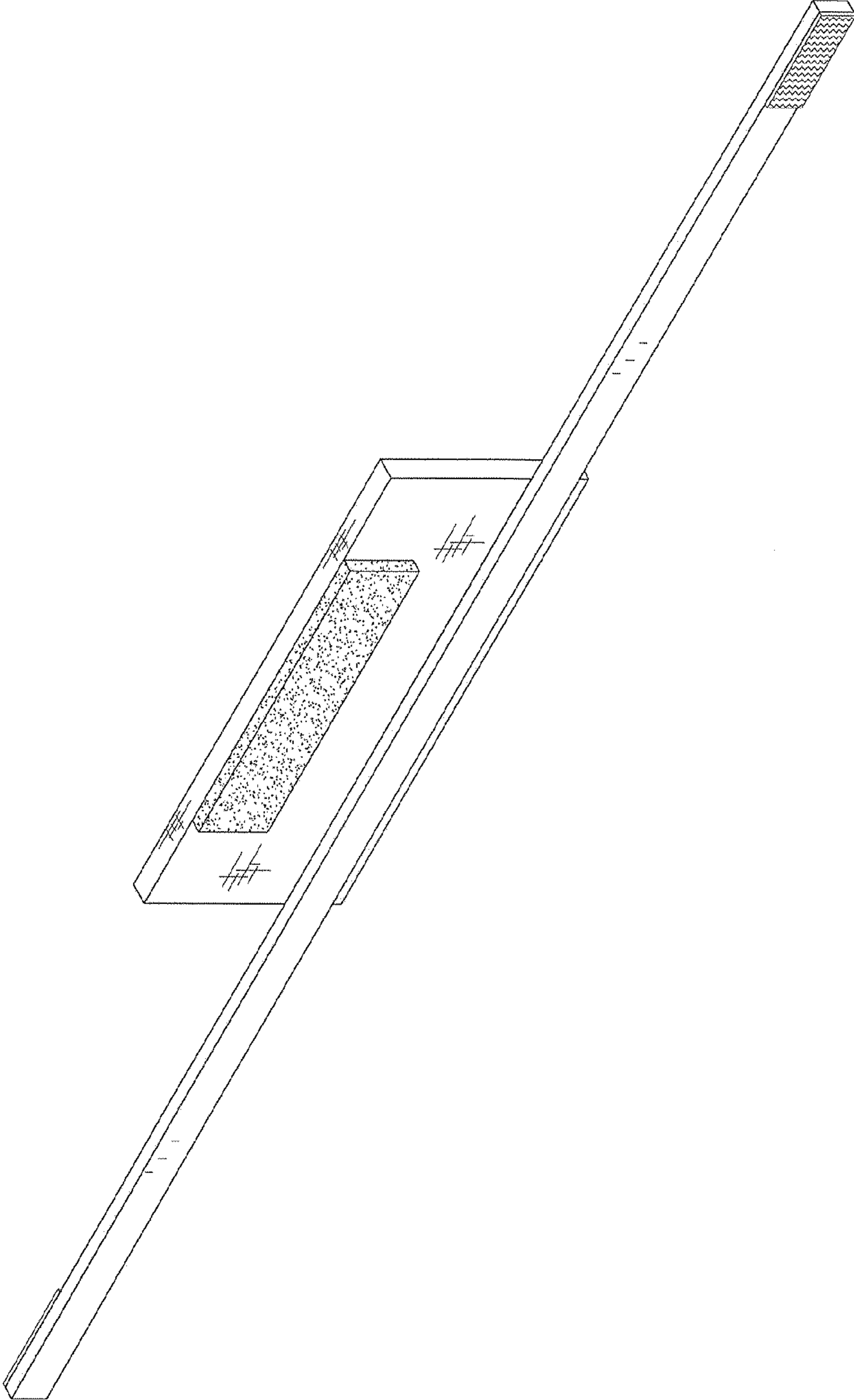

FIG. 7

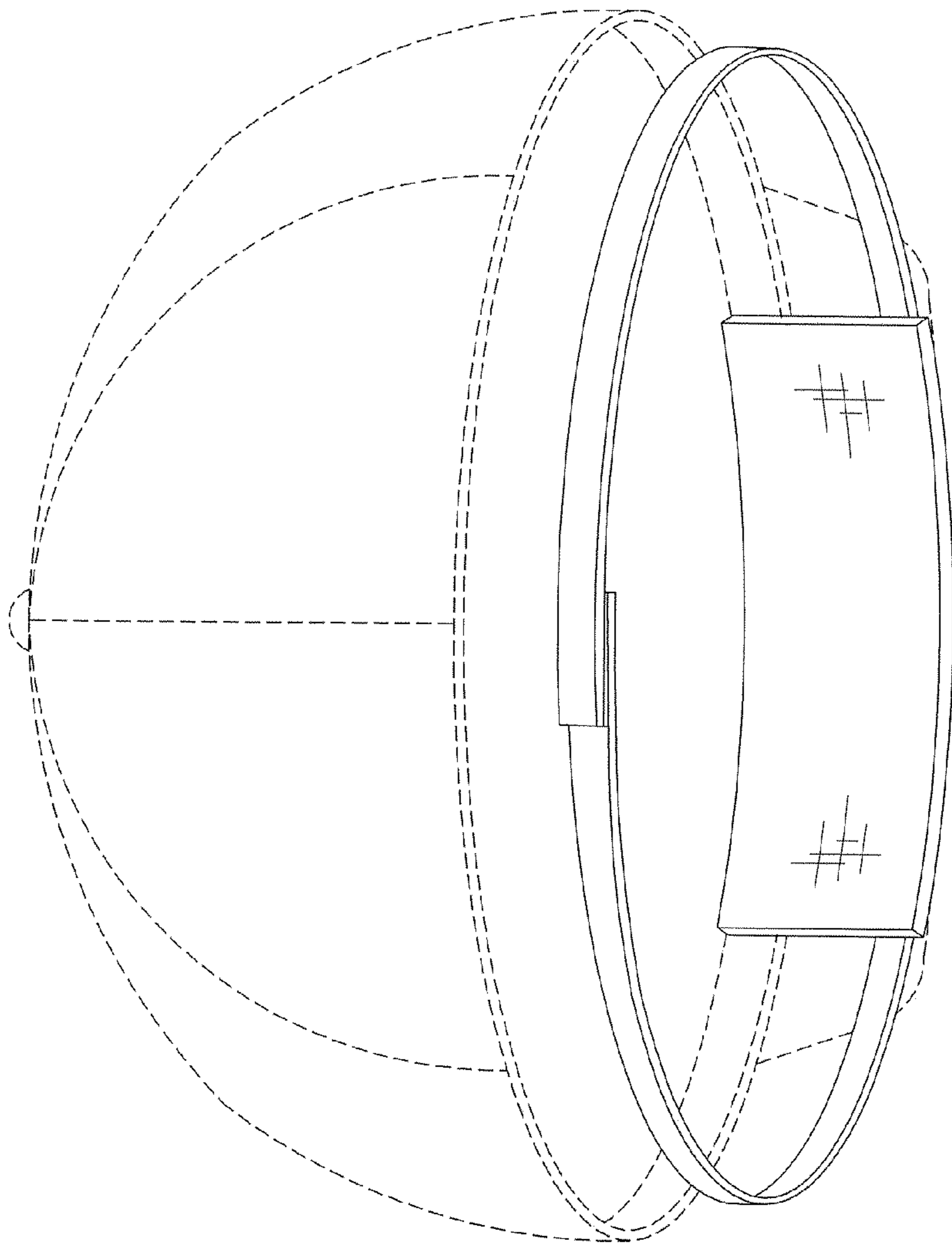

FIG. 8