



US00D730627S

(12) **United States Design Patent**
Browne

(10) **Patent No.:** **US D730,627 S**
(45) **Date of Patent:** **** Jun. 2, 2015**

(54) **JACKET**

(75) Inventor: **Thom Browne**, New York, NY (US)

(73) Assignee: **Thom Browne, Inc.**, New York, NY (US)

(**) Term: **14 Years**

(21) Appl. No.: **29/379,242**

(22) Filed: **Nov. 16, 2010**

(30) **Foreign Application Priority Data**

Aug. 10, 2010 (JP) 2010-19538

(51) **LOC (10) Cl.** **02-02**

(52) **U.S. Cl.**
USPC **D2/853**

(58) **Field of Classification Search**
USPC D2/853, 854-859, 828, 836, 838, 839,
D2/833, 834; 2/271, 93, 98, 244, 246, 912
See application file for complete search history.

(56) **References Cited**

U.S. PATENT DOCUMENTS

46,567 A * 2/1865 Lockwood 2/119
D13,052 S * 7/1882 King D2/834
1,648,703 A * 11/1927 Tisdell et al. 2/124
D92,464 S * 6/1934 Goldman D2/755

(Continued)

OTHER PUBLICATIONS

Converse by Thom Browne, [online], [site visited Jun. 10, 2013]
Available from Internet, <URL: www.luxist.com/photos/converse-by-thom-browne/1324218 , www.luxist.com/photos/converse-by-thom-browne/1324219, www.luxist.com/photos/converse-by-thom-browne/1324221 , www.luxist.com/photos/converse-by-thom-browne/1324222 > 4 pages.*

Primary Examiner — Ian Simmons
Assistant Examiner — Carissa C Fitts

(74) *Attorney, Agent, or Firm* — Byrne Poh LLP

(57) **CLAIM**

I claim the ornamental design for a jacket, as shown and described.

DESCRIPTION

The patent or application file contains at least one drawing executed in color. Copies of this patent or patent application publication with color drawing(s) will be provided by the Office upon request and payment of the necessary fee.

Nonetheless, because some readers will not have the color drawings available, the description will also endeavor to describe the drawings and the images they depict in a color-neutral manner, which may create apparent redundancies of description.

FIG. 1 is an enlarged, partial, rear elevational view of a first embodiment of a jacket showing my new design.

FIG. 2 is an enlarged, partial, right side elevational view thereof.

FIG. 3 is a front elevational view of the jacket.

FIG. 4 is a rear elevational view of the jacket having the tricolor loop shown in FIG. 1.

FIG. 5 is a right side elevational view of the jacket having the tricolor loop shown in FIG. 1.

FIG. 6 is a top plan view of the jacket having, the tricolor loop shown in FIG. 1.

FIG. 7 is a bottom plan view of the jacket.

FIG. 8 is an enlarged, partial, rear elevational view of a second embodiment of a jacket showing in my new design.

FIG. 9 is an enlarged, partial, right side elevational view thereof.

FIG. 10 is a front elevational view of the jacket.

FIG. 11 is a rear elevational view of the jacket having the tricolor grosgrain loop shown in FIG. 8.

FIG. 12 is a right side elevational view of the jacket having the tricolor grosgrain loop shown in FIG. 8.

FIG. 13 is a top plan view of the jacket having the tricolor grosgrain loop shown in FIG. 8; and,

FIG. 14 is a bottom plan view of the jacket.

1 Claim, 6 Drawing Sheets
(6 of 6 Drawing Sheet(s) Filed in Color)

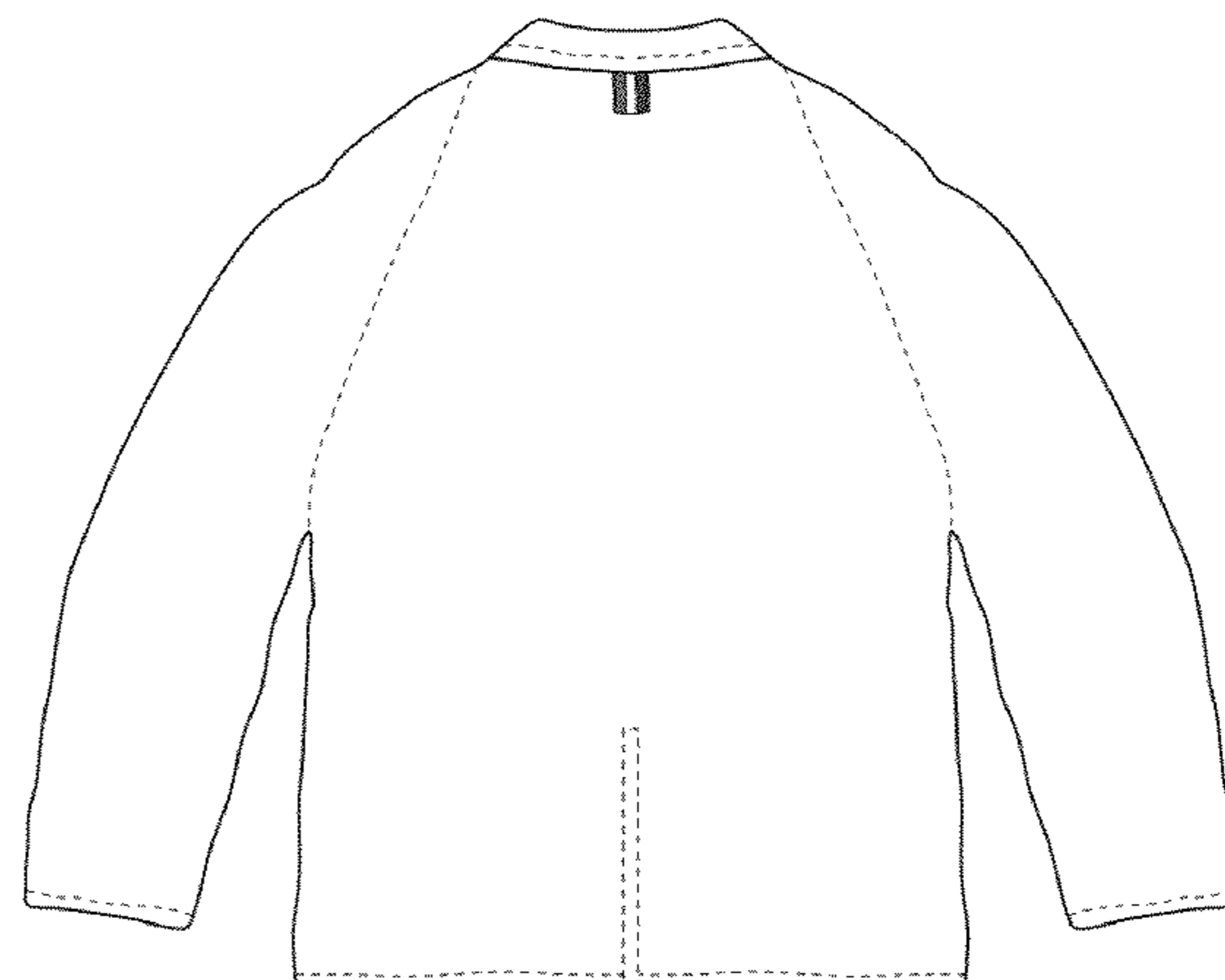
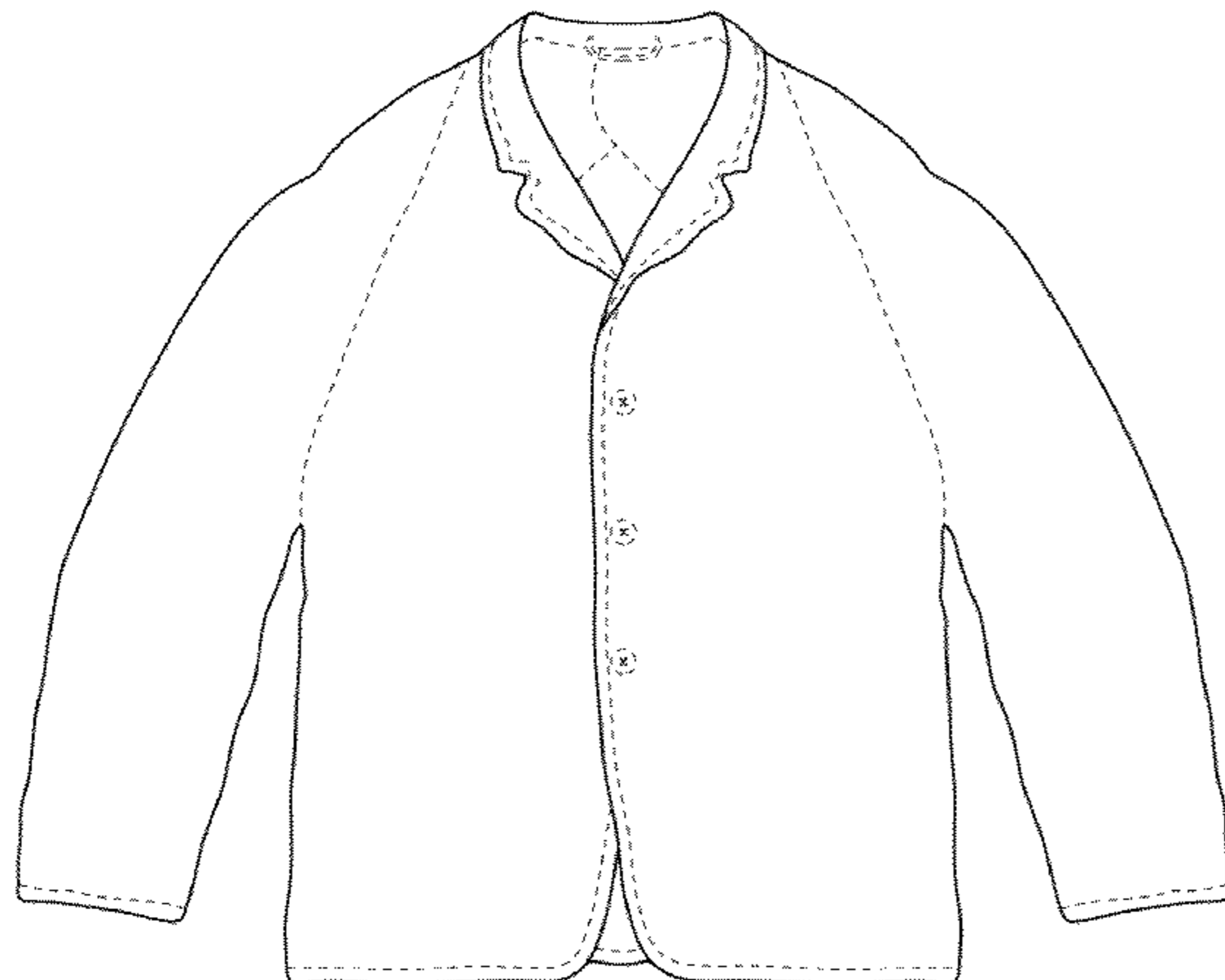

(56)

References Cited

U.S. PATENT DOCUMENTS

D95,833 S * 6/1935 Jamieson D2/833
 2,088,872 A * 8/1937 Ruben 2/246
 D134,741 S * 1/1943 Backus D2/834
 D135,710 S * 5/1943 Cookman D2/834
 D138,038 S * 6/1944 Etkin D2/834
 D213,351 S * 2/1969 Vitale D2/836
 D219,255 S * 11/1970 Zavitsanos D2/833
 D221,327 S * 8/1971 Watts D2/857
 4,819,303 A * 4/1989 Udelhofen 24/182
 5,842,229 A * 12/1998 Snedeker 2/98

D433,554 S * 11/2000 Fyvolent D2/853
 D440,029 S * 4/2001 Gibson D2/828
 D449,149 S * 10/2001 Bennett D2/853
 D450,423 S * 11/2001 Wardle D2/828
 D531,389 S * 11/2006 Farshid et al. D2/853
 7,146,646 B2 * 12/2006 Grilliot et al. 2/93
 D600,886 S * 9/2009 Kazanjian D2/839
 D621,131 S * 8/2010 James D2/828
 D631,230 S * 1/2011 Ruffini D2/828
 D639,023 S * 6/2011 Iamartino et al. D2/828
 D654,249 S * 2/2012 Stout D2/839
 D664,739 S * 8/2012 Gibson D2/853

* cited by examiner

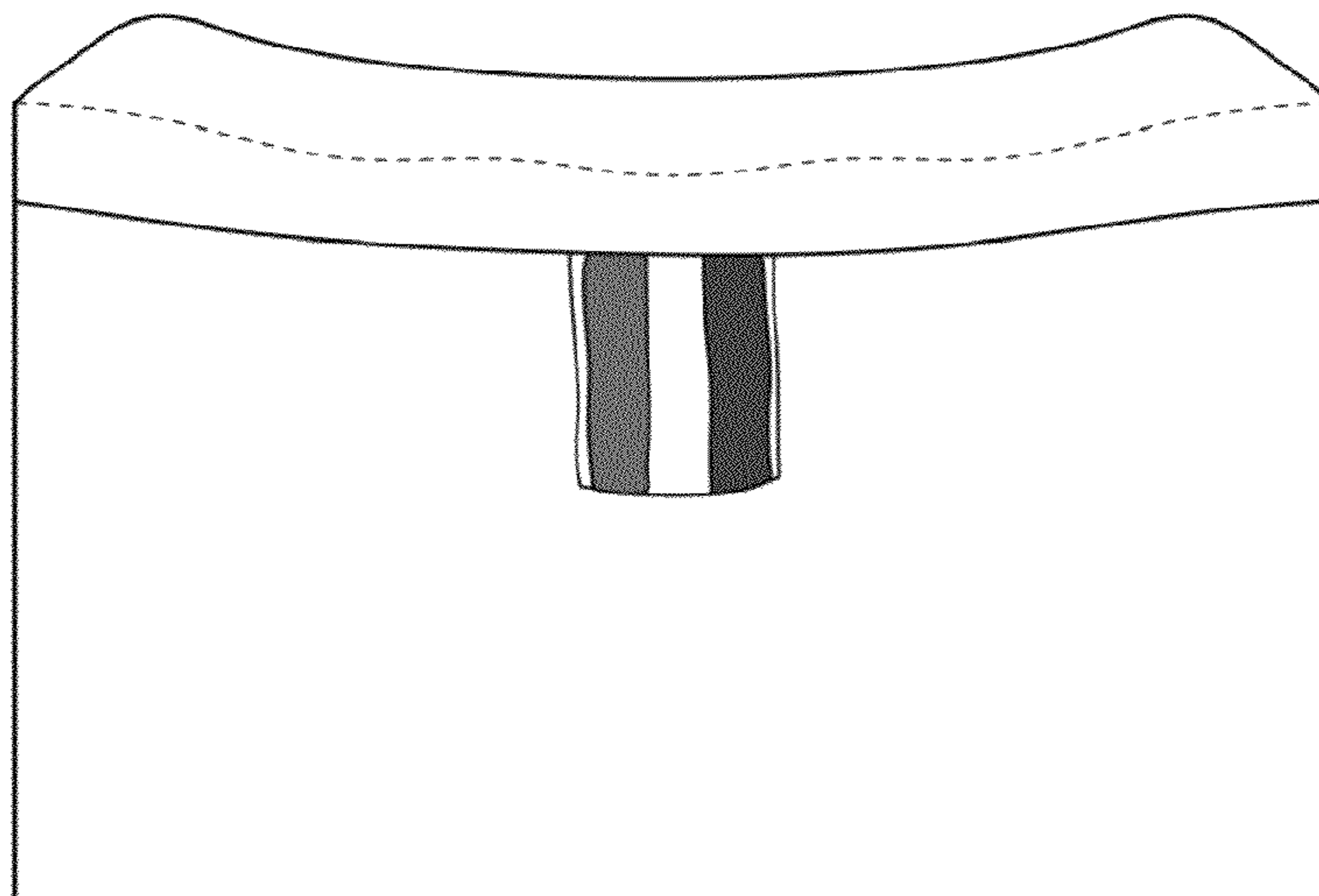

FIG. 1

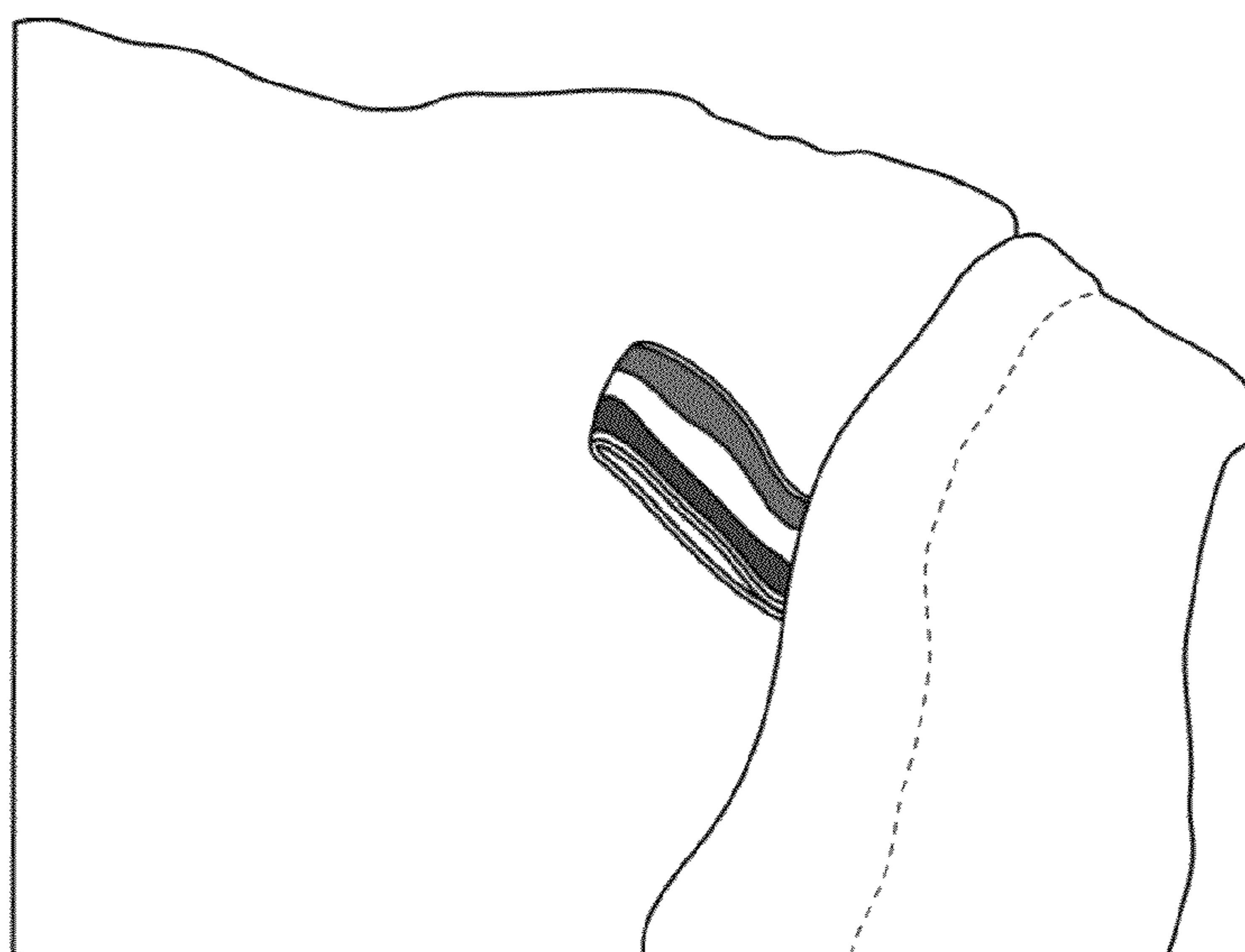

FIG. 2

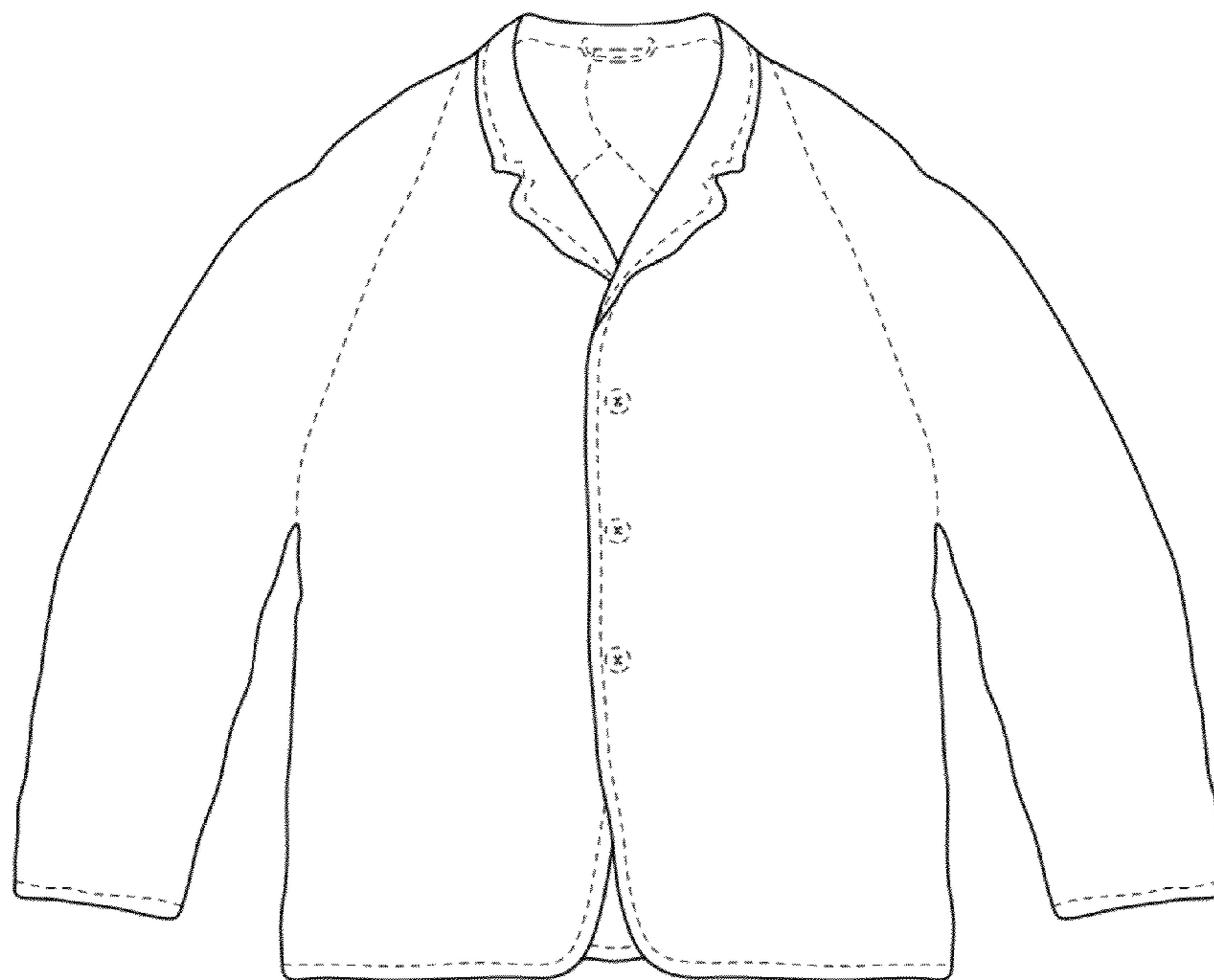

FIG. 3



FIG. 4

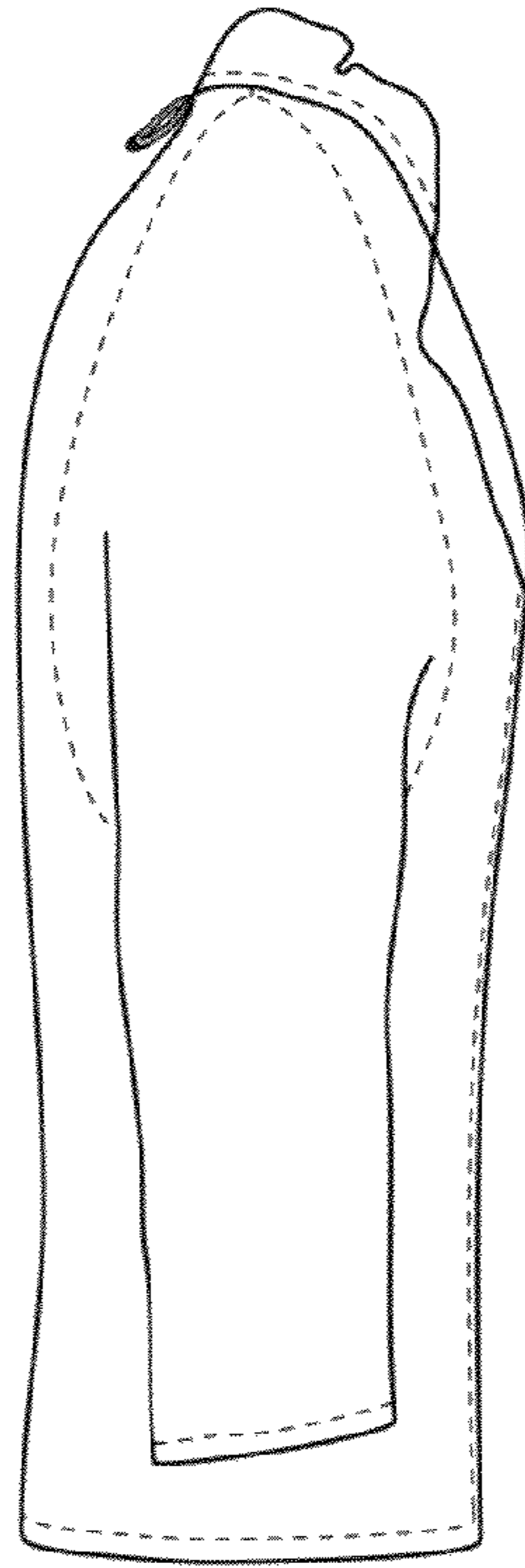

FIG. 5

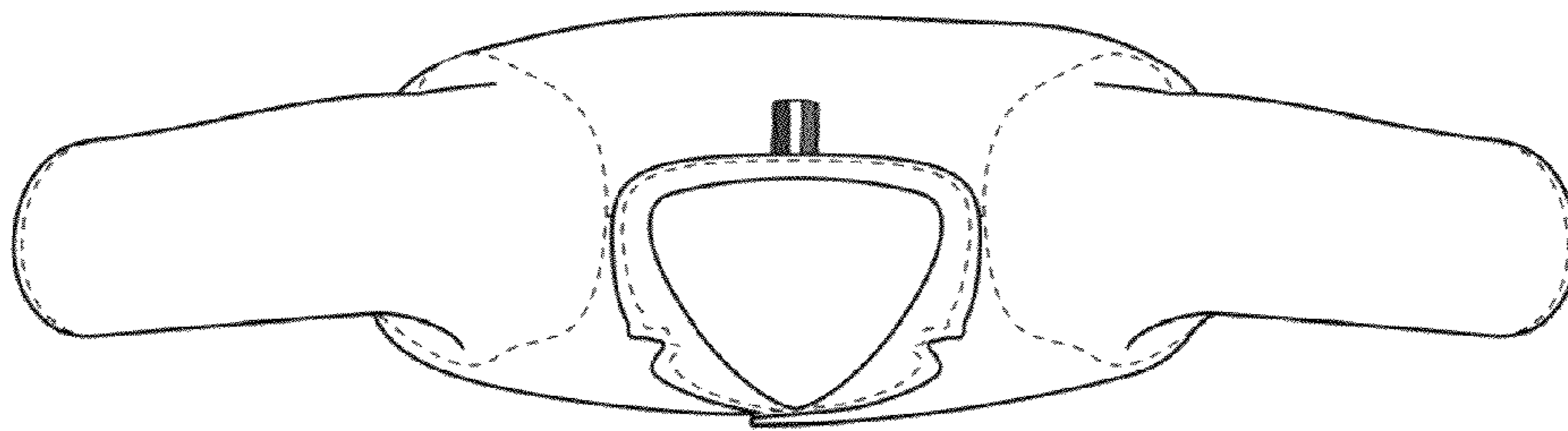

FIG. 6

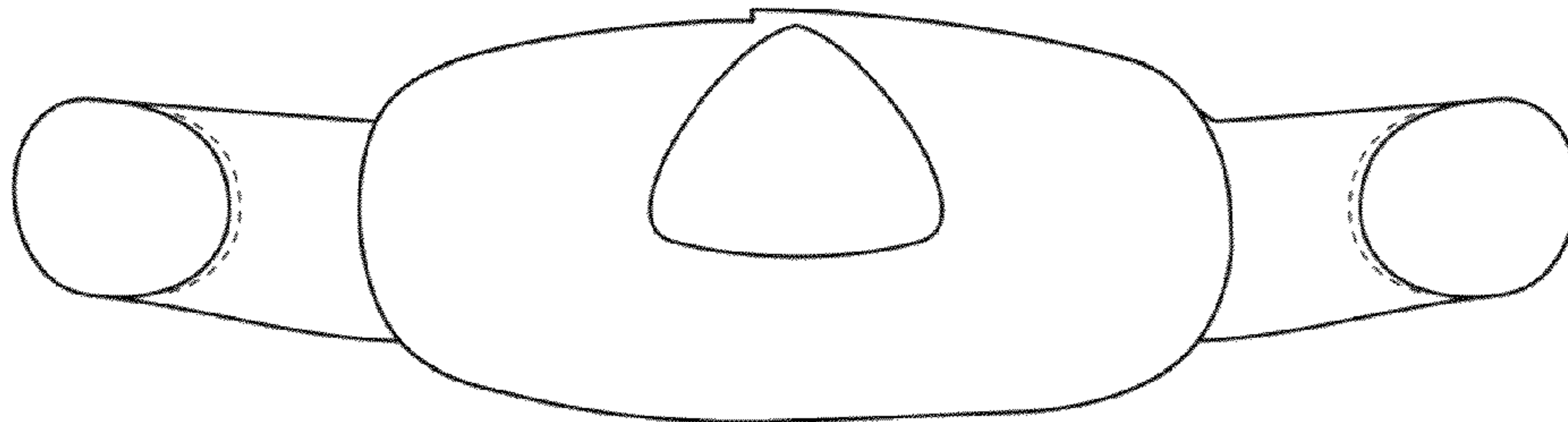

FIG. 7

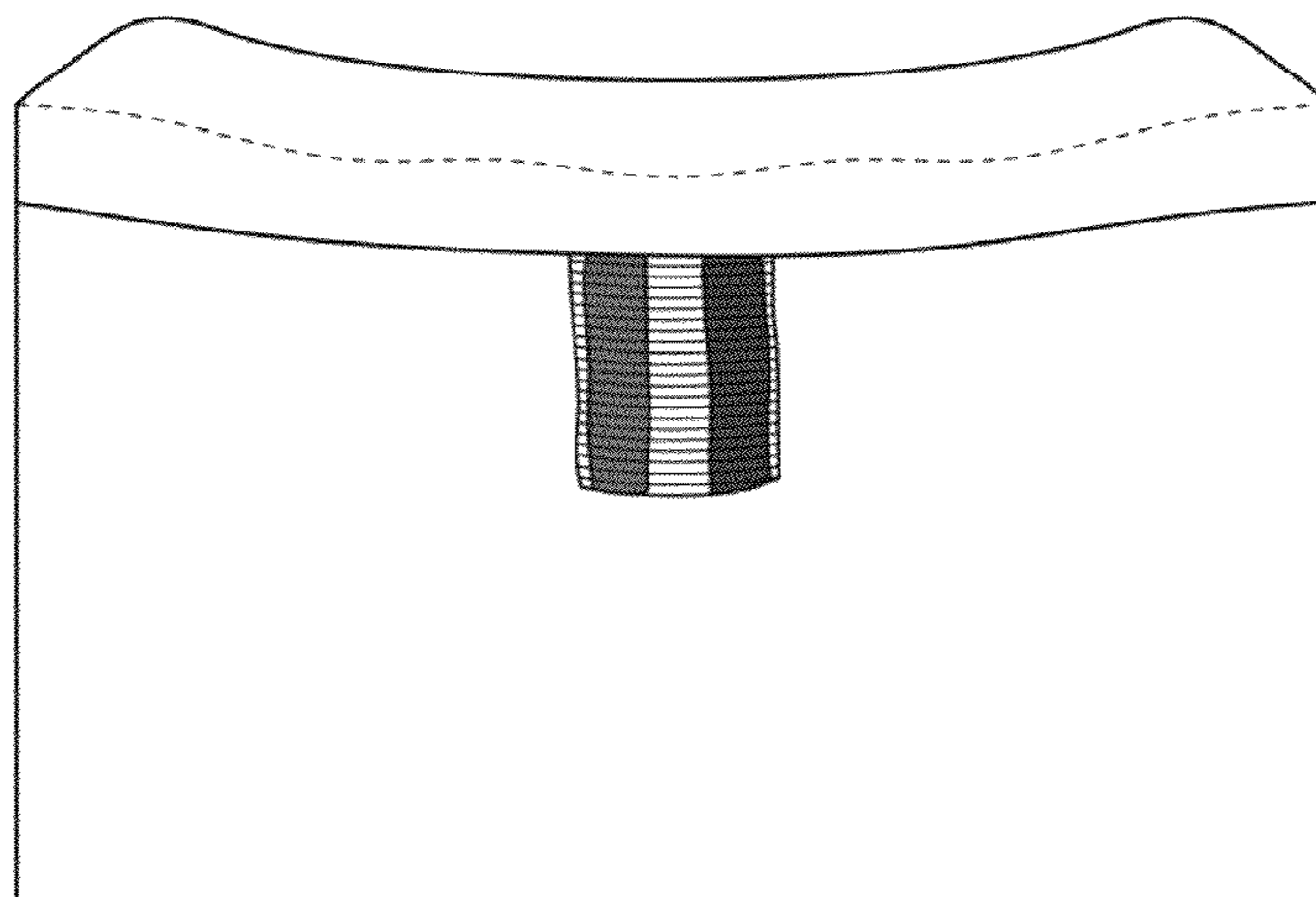

FIG. 8

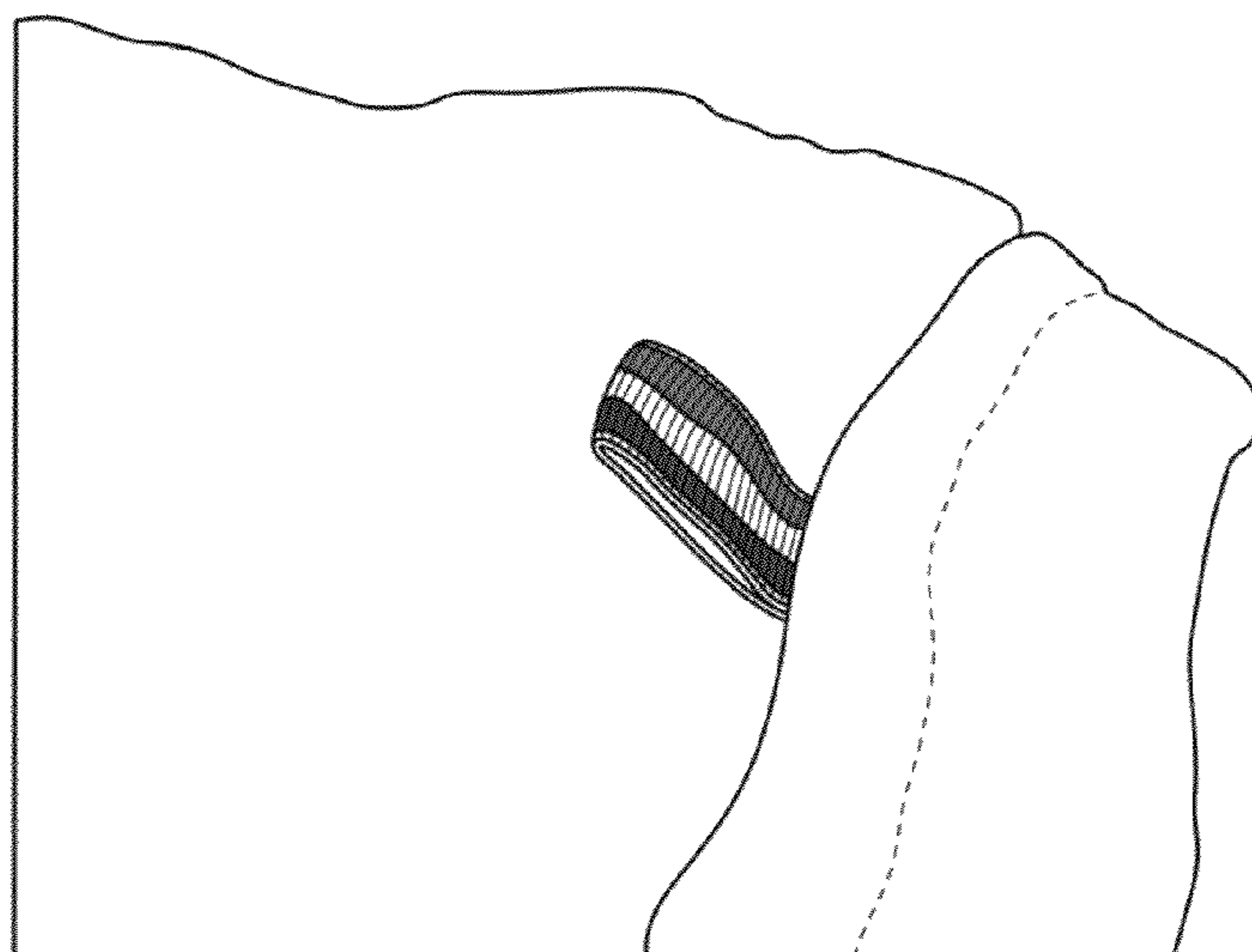

FIG. 9

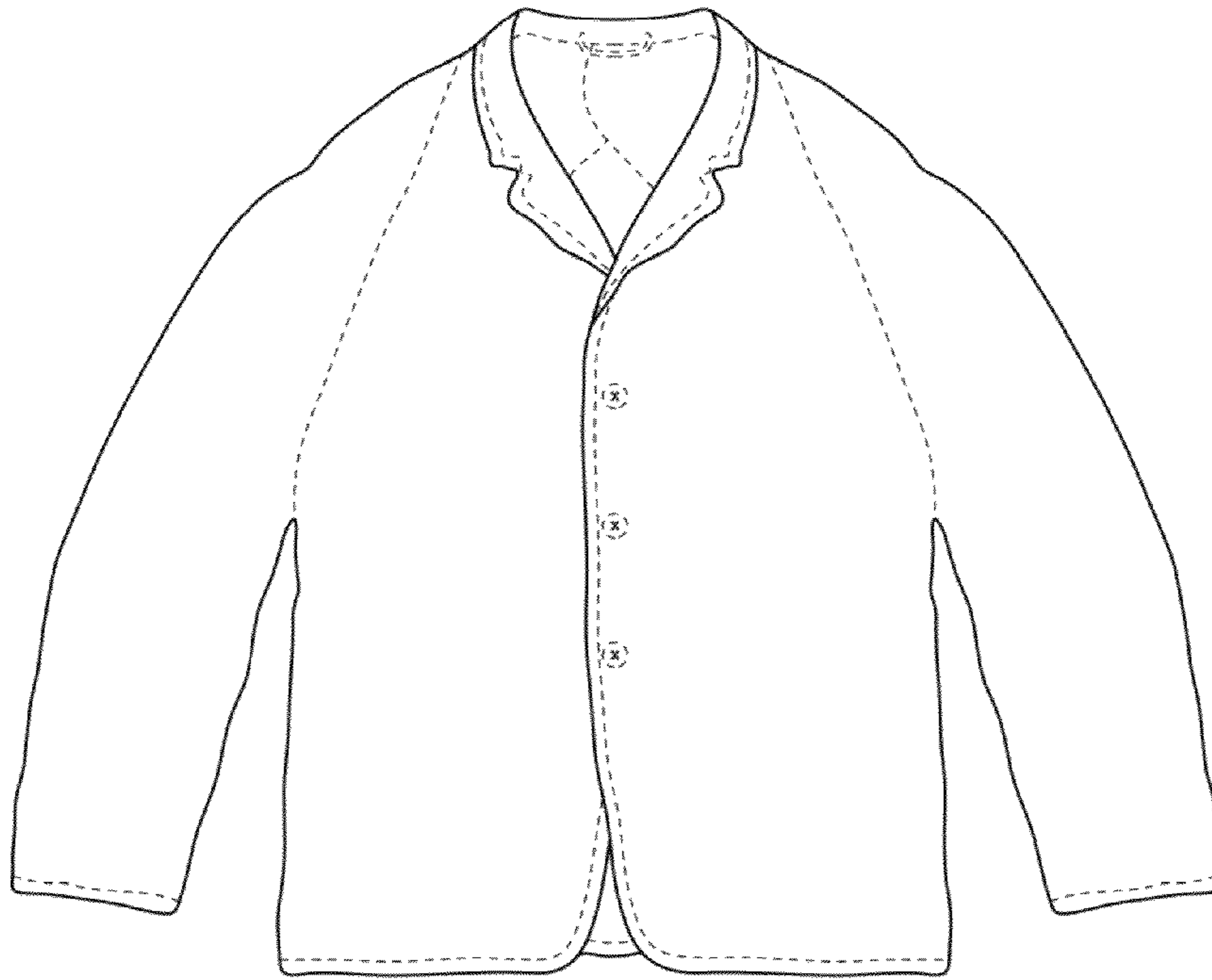

FIG. 10



FIG. 11

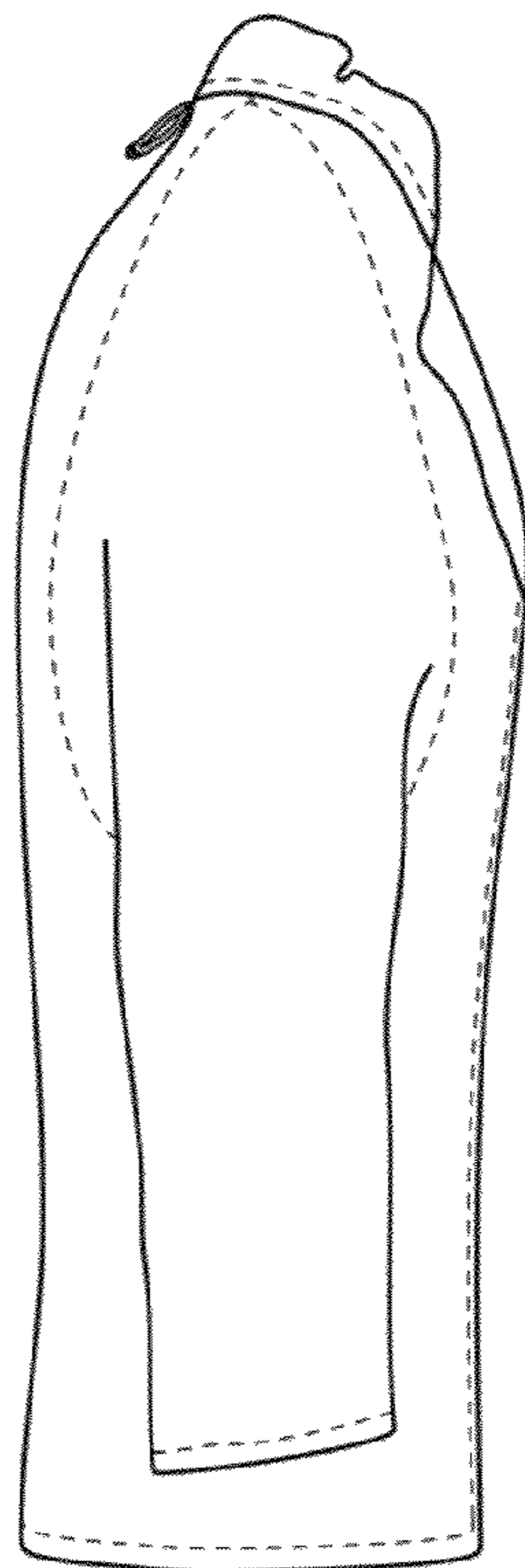

FIG. 12

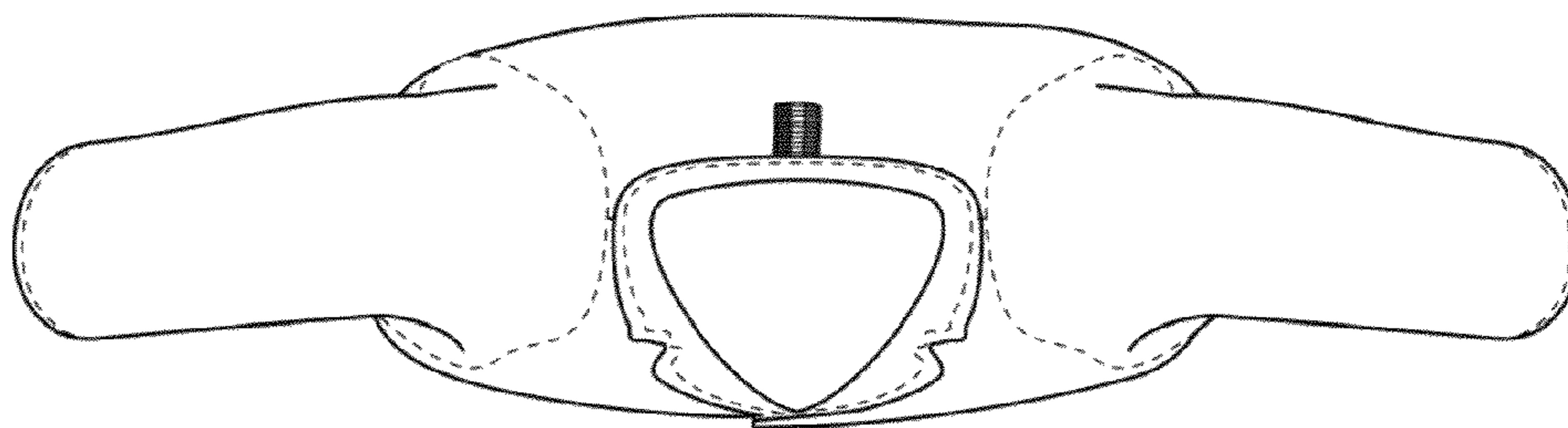

FIG. 13

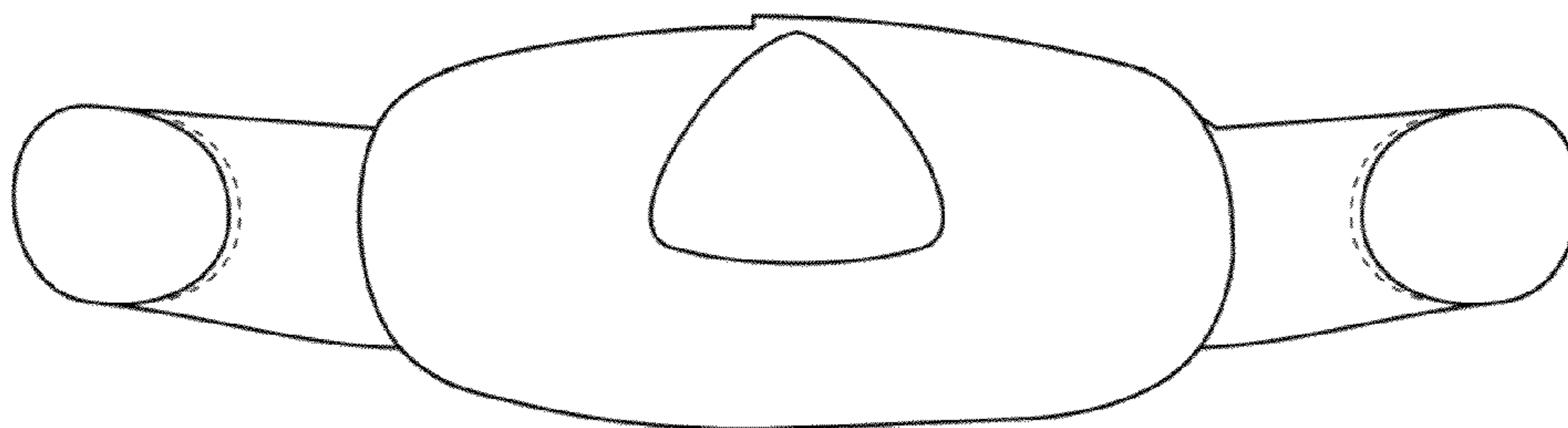

FIG. 14