



US00D730626S

(12) **United States Design Patent**
Tuchardt

(10) **Patent No.:** **US D730,626 S**
(45) **Date of Patent:** **** Jun. 2, 2015**

(54) **INFANT GARMENT**

(76) Inventor: **Cecelia Carlson Tuchardt**,
Bloomington, IL (US)

(**) Term: **14 Years**

(21) Appl. No.: **29/420,856**

(22) Filed: **May 14, 2012**

(51) **LOC (10) Cl.** **02-02**

(52) **U.S. Cl.**
USPC **D2/745**

(58) **Field of Classification Search**
USPC D2/700, 714, 717-719, 728, 745, 746,
D2/776, 777, 791, 840; 2/69, 75, 80, 111;
24/442
CPC A41B 13/08; A41B 2400/44; A41B 13/00;
A41B 13/06; A41D 11/00; G09F 21/02
See application file for complete search history.

(56) **References Cited**

U.S. PATENT DOCUMENTS

| | | | | |
|--------------|------|---------|----------------|------------|
| 3,828,368 | A * | 8/1974 | Lam | 2/227 |
| 4,875,238 | A * | 10/1989 | Solomon et al. | 2/115 |
| 5,359,734 | A * | 11/1994 | Rathburn | 2/195.1 |
| 5,636,385 | A * | 6/1997 | Harrison | 2/244 |
| 5,794,267 | A * | 8/1998 | Wallace | 2/227 |
| 5,943,697 | A * | 8/1999 | Poskanzer | 2/69 |
| 5,953,757 | A * | 9/1999 | Blanks, I | 2/243.1 |
| 5,970,516 | A * | 10/1999 | Shimooka | 2/69 |
| 5,974,997 | A * | 11/1999 | Amburgey | 112/475.01 |
| 6,067,660 | A * | 5/2000 | Contini | 2/246 |
| 6,473,908 | B1 * | 11/2002 | Bontems | 2/227 |
| D524,516 | S * | 7/2006 | Saruhashi | D2/717 |
| 7,409,729 | B2 * | 8/2008 | Bahm et al. | 2/111 |
| D628,774 | S * | 12/2010 | Sykes et al. | D2/853 |
| D637,376 | S * | 5/2011 | Chapman | D2/745 |
| 2001/0034894 | A1 * | 11/2001 | Godfrey et al. | 2/209.13 |
| 2005/0217004 | A1 * | 10/2005 | Haberfeld | 2/69.5 |
| 2007/0033697 | A1 * | 2/2007 | Soldwedel | 2/80 |
| 2009/0113597 | A1 * | 5/2009 | Norris et al. | 2/69 |
| 2009/0178180 | A1 * | 7/2009 | Harris | 2/244 |
| 2009/0255028 | A1 * | 10/2009 | Weisblatt | 2/80 |
| 2009/0260123 | A1 * | 10/2009 | Swift | 2/69 |
| 2010/0017932 | A1 * | 1/2010 | Egglesfield | 2/69 |

| | | | | |
|--------------|------|---------|-----------------|-----------|
| 2010/0028622 | A1 * | 2/2010 | Sato | 428/195.1 |
| 2010/0122390 | A1 * | 5/2010 | Sender | 2/49.2 |
| 2011/0277211 | A1 * | 11/2011 | Biermann et al. | 2/93 |

* cited by examiner

Primary Examiner — Ian Simmons

Assistant Examiner — Richelle G Shelton

(74) *Attorney, Agent, or Firm* — Armstrong Teasdale LLP

(57) **CLAIM**

I claim the ornamental design for an infant garment, as shown and described.

DESCRIPTION

FIG. 1 is a front elevation view of an infant garment showing my new design;

FIG. 2 is a rear elevation view of FIG. 1;

FIG. 3 is a rear elevation view of FIG. 1, with the overlay shown detached and exposing a cutout in the infant garment;

FIG. 4 is a front elevation view of FIG. 1, in an alternate environment;

FIG. 5 is a rear elevation view of FIG. 1, in the alternate environment;

FIG. 6 is a right side elevation view of FIG. 1, in the alternate environment;

FIG. 7 is a left side elevation view of FIG. 1, in the alternate environment;

FIG. 8 is a top plan view of FIG. 1, in the alternate environment;

FIG. 9 is a front elevation view of FIG. 1, in a second alternate environment; and,

FIG. 10 is a rear elevation view of FIG. 1, in the second alternate environment.

The broken line showing along the collar of the garment and around the overlay is included for the purpose of illustrating stitching and is part of the claimed design. The broken line showing of sleeves, lower portions of the garment, and fasteners for the overlay is included for the purpose of illustrating environmental structure and forms no part of the claimed design. The broken line showing across the bodice of the garment is included for the purpose of illustrating the bounds of the claimed design and forms no part thereof.

1 Claim, 10 Drawing Sheets

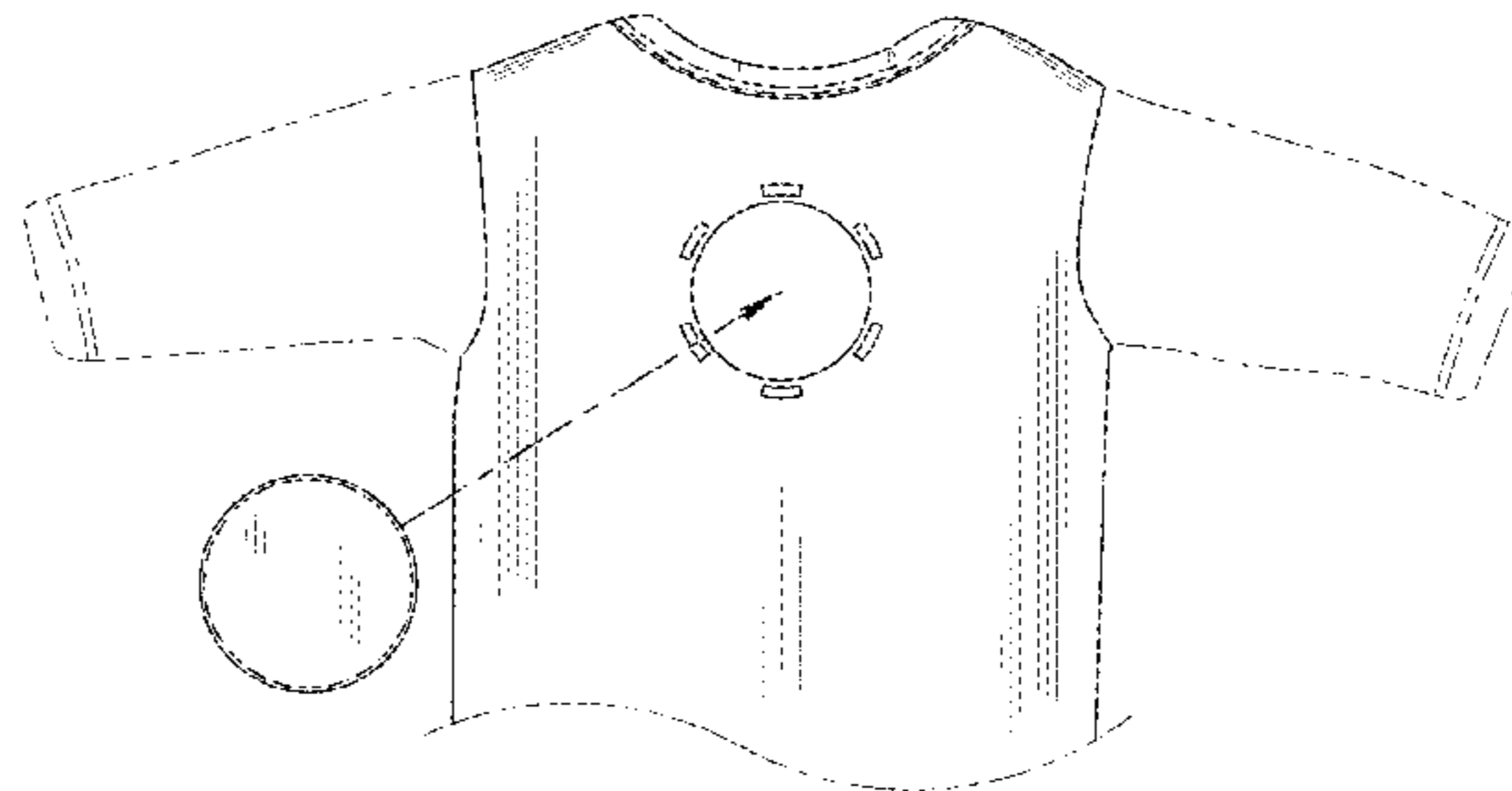
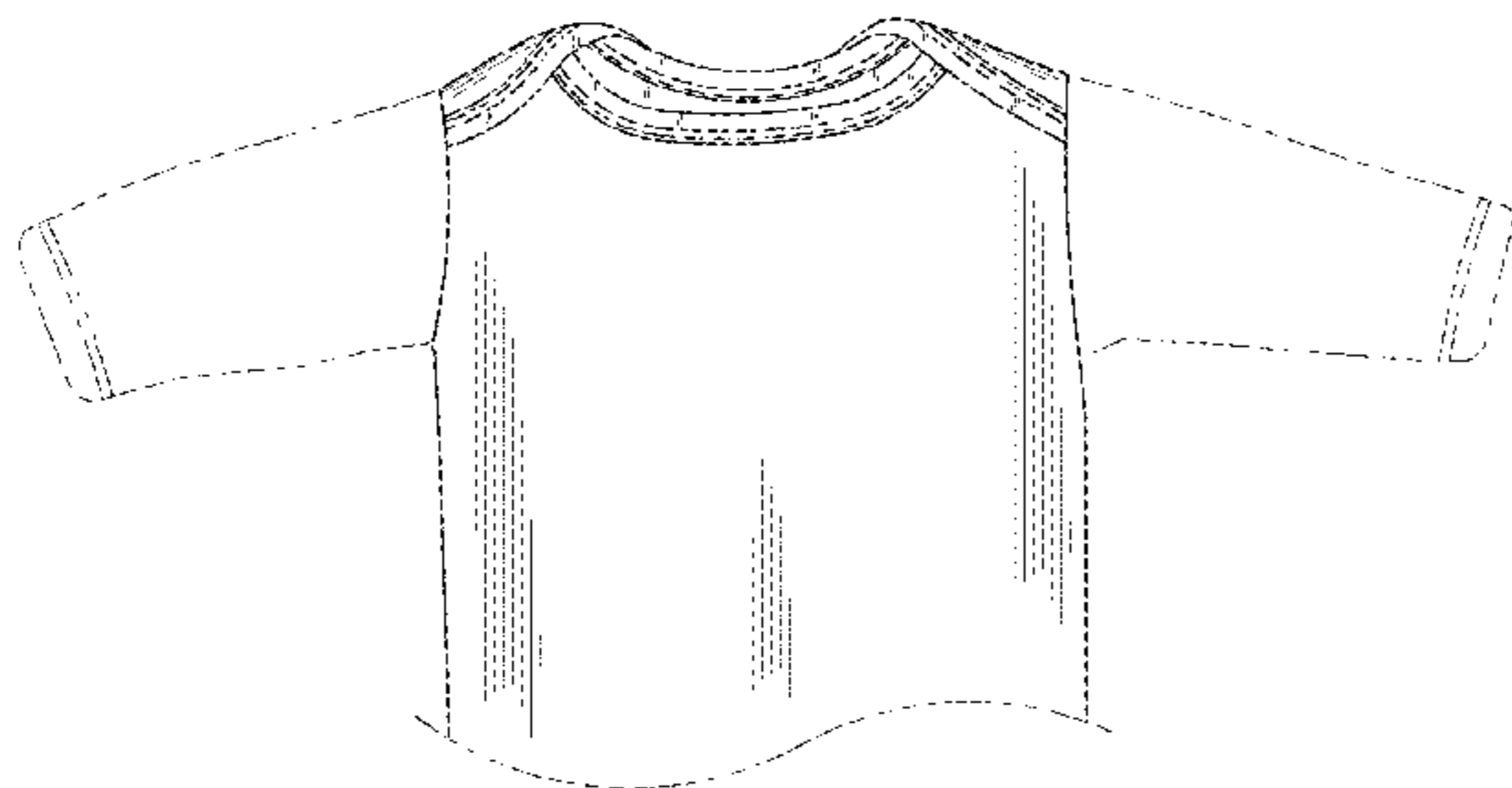

FIG. 1

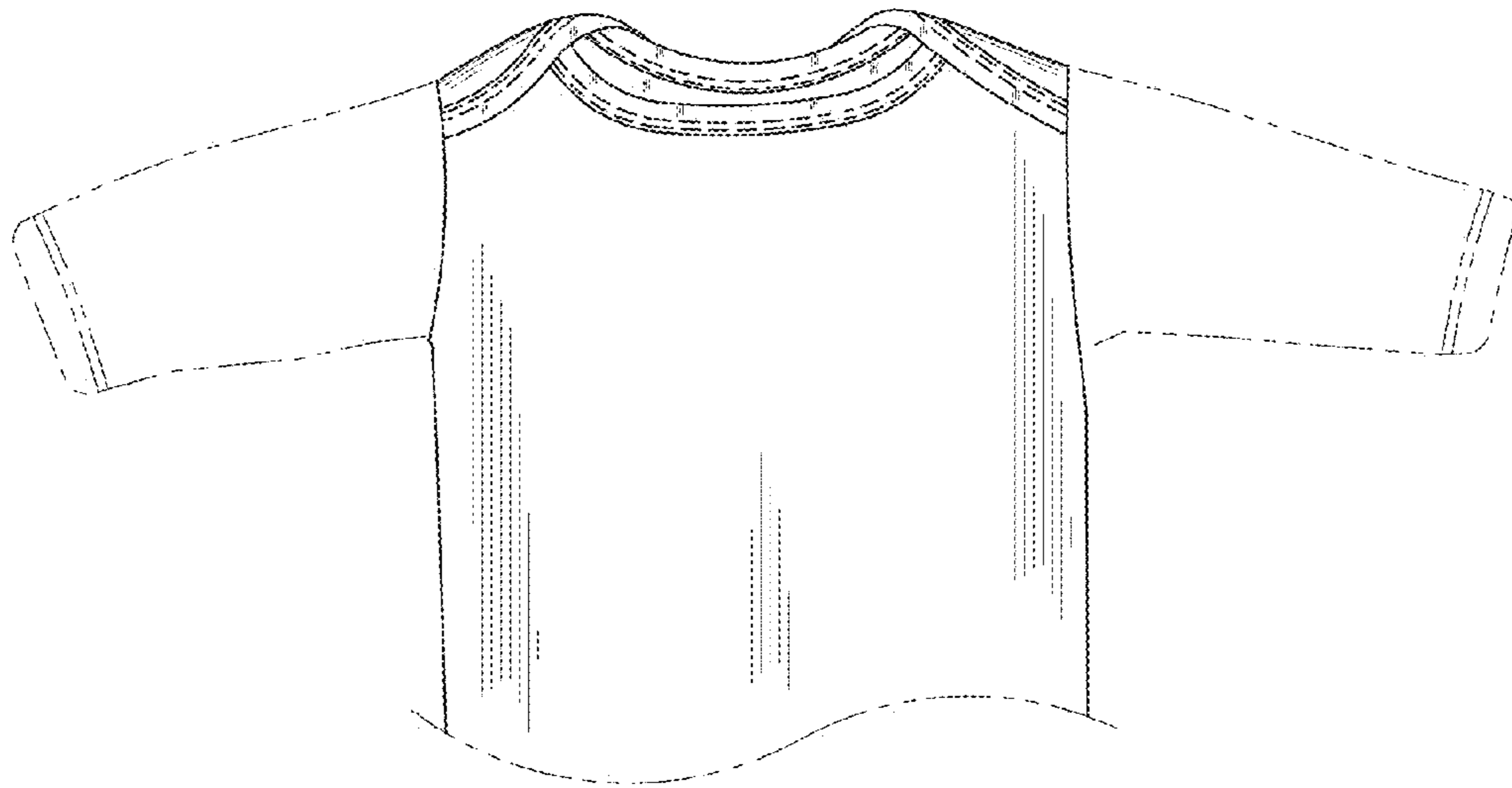

FIG. 2

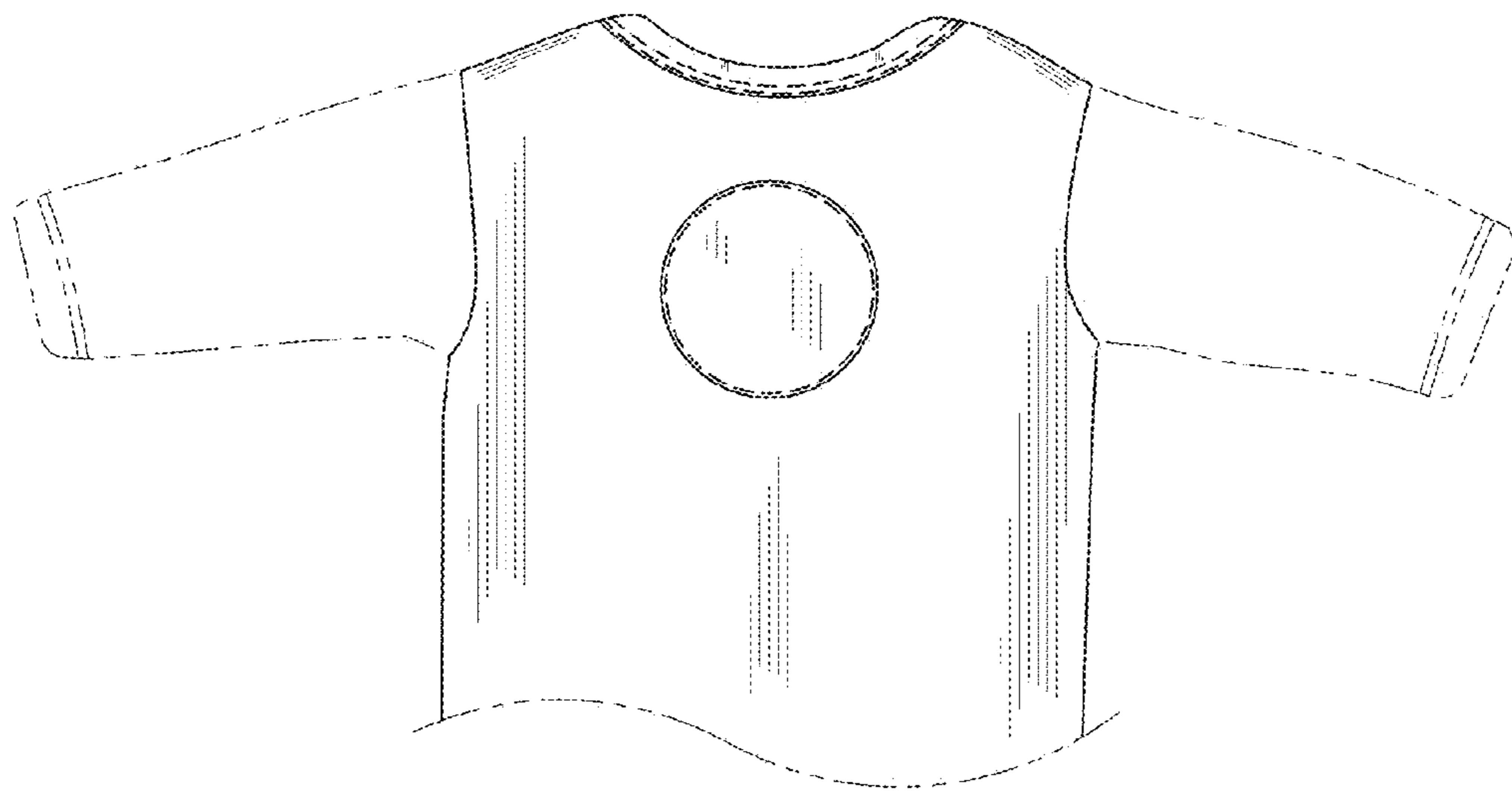

FIG. 3

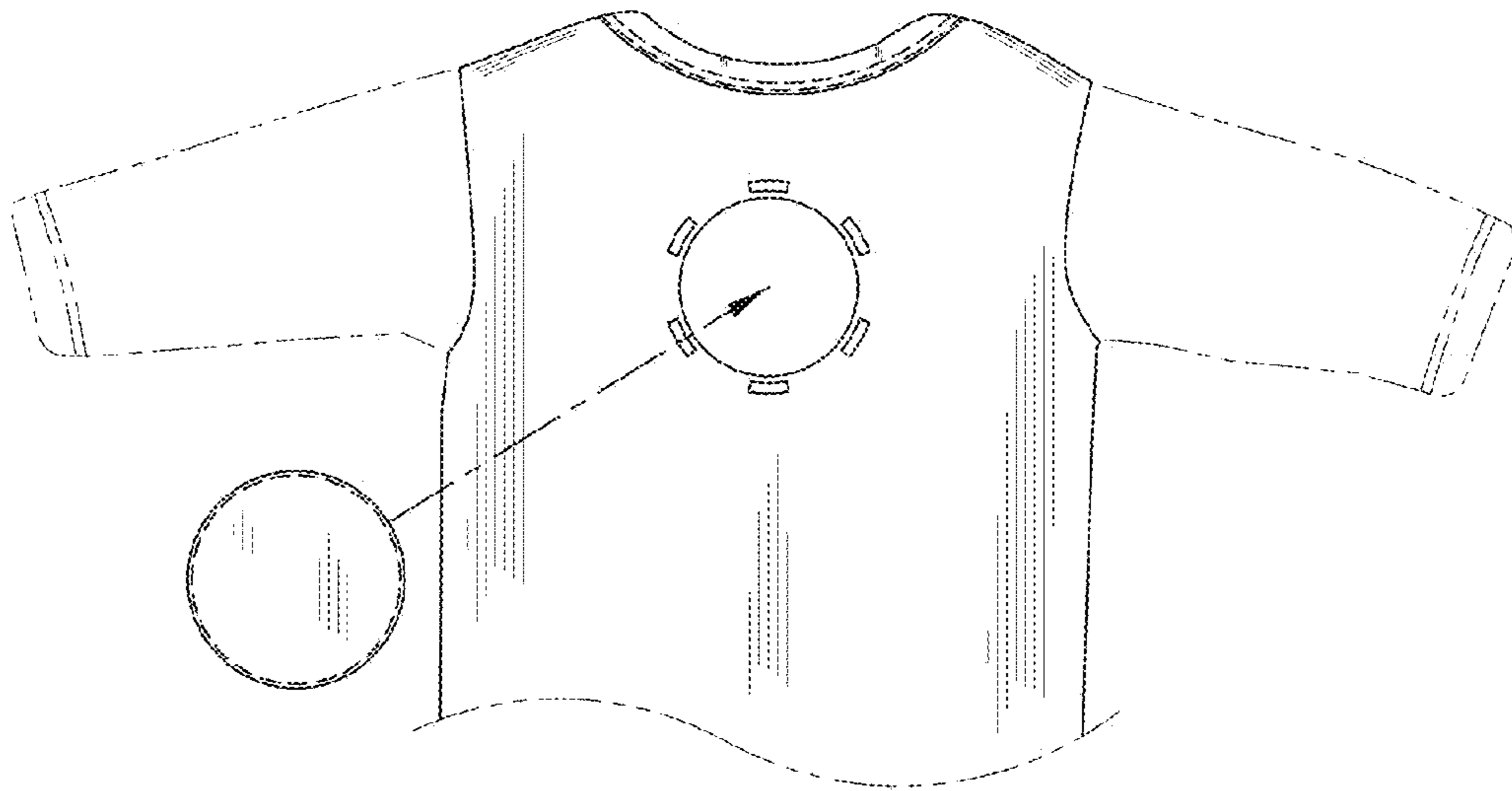

FIG. 4

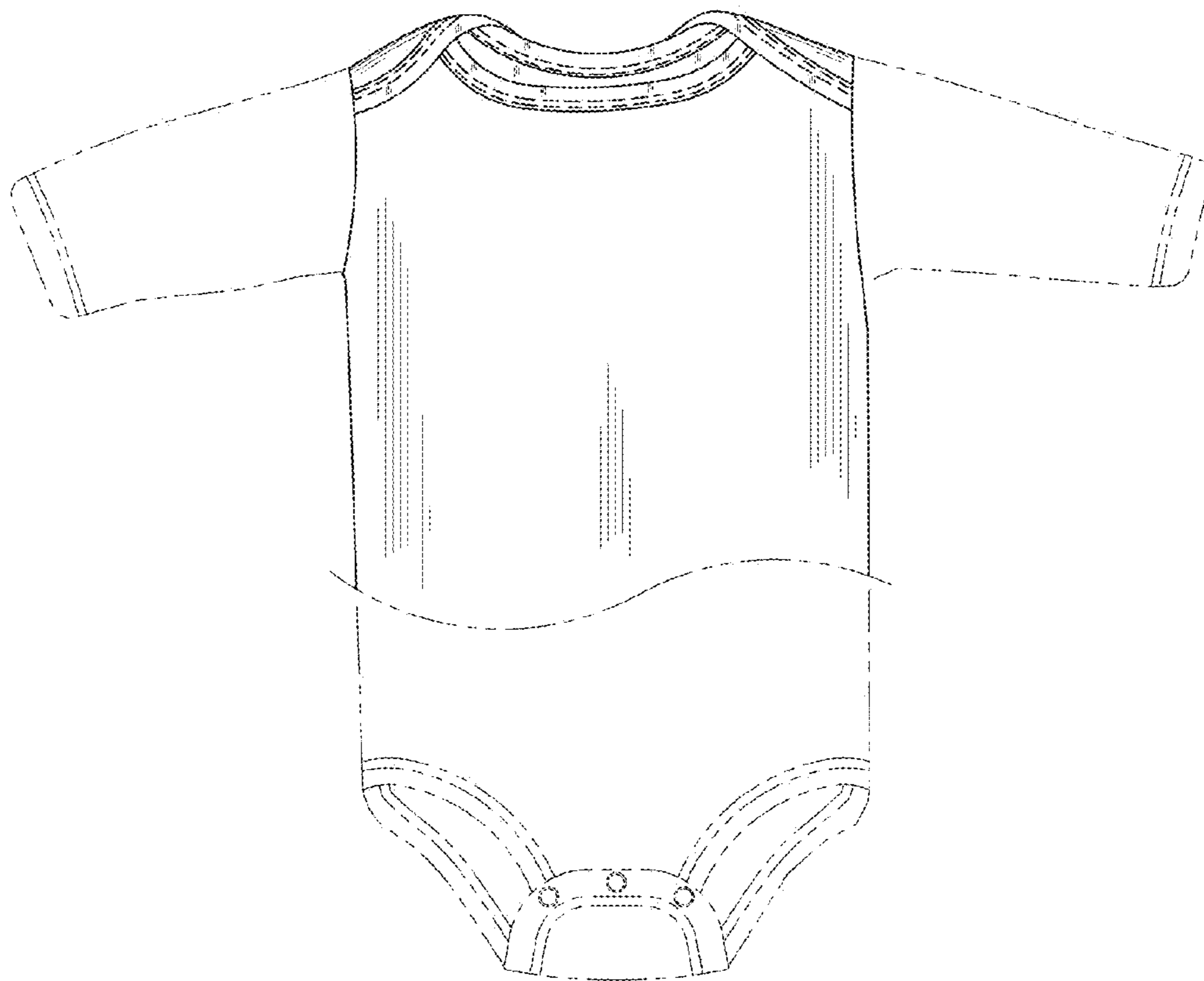

FIG. 5

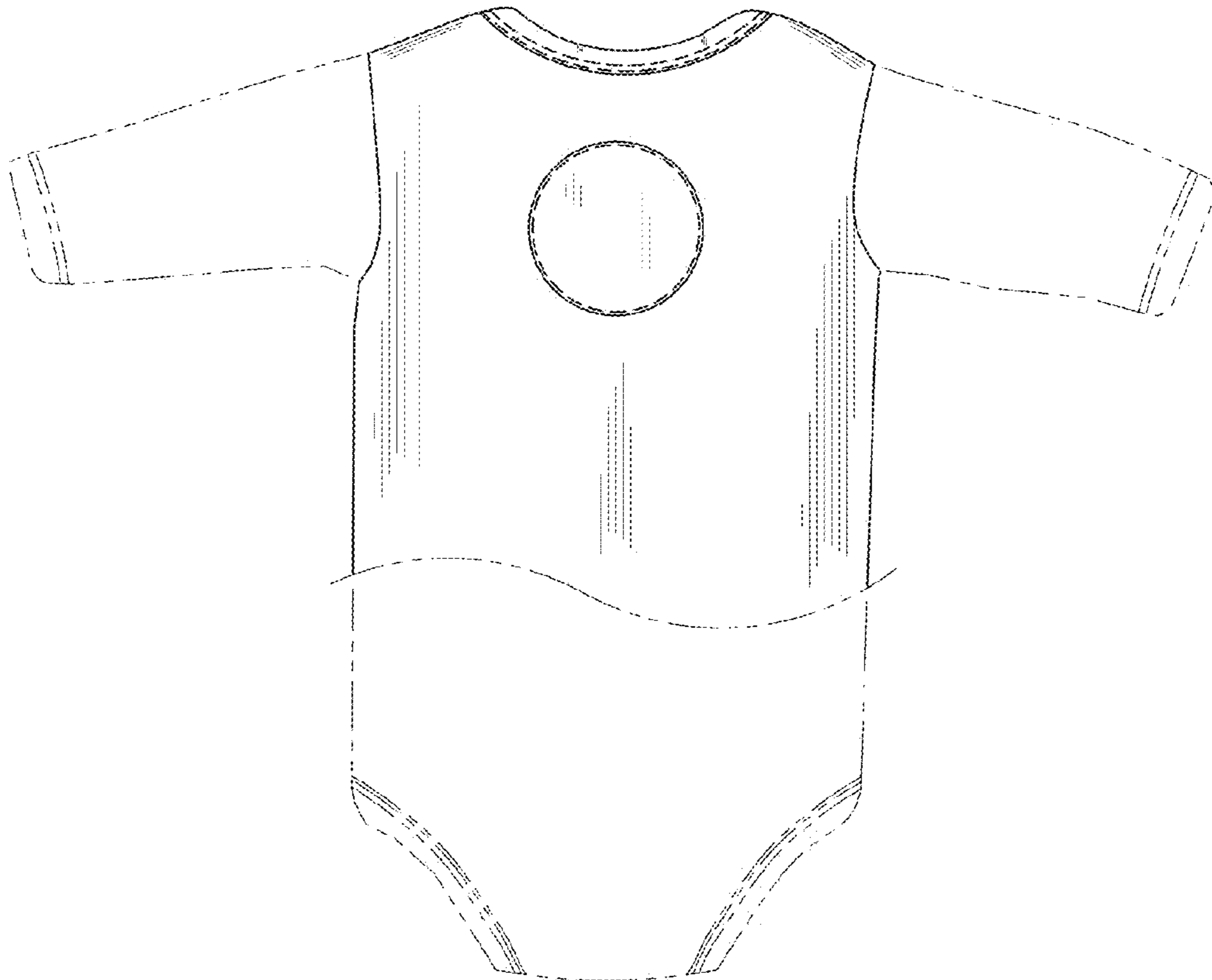

FIG. 6

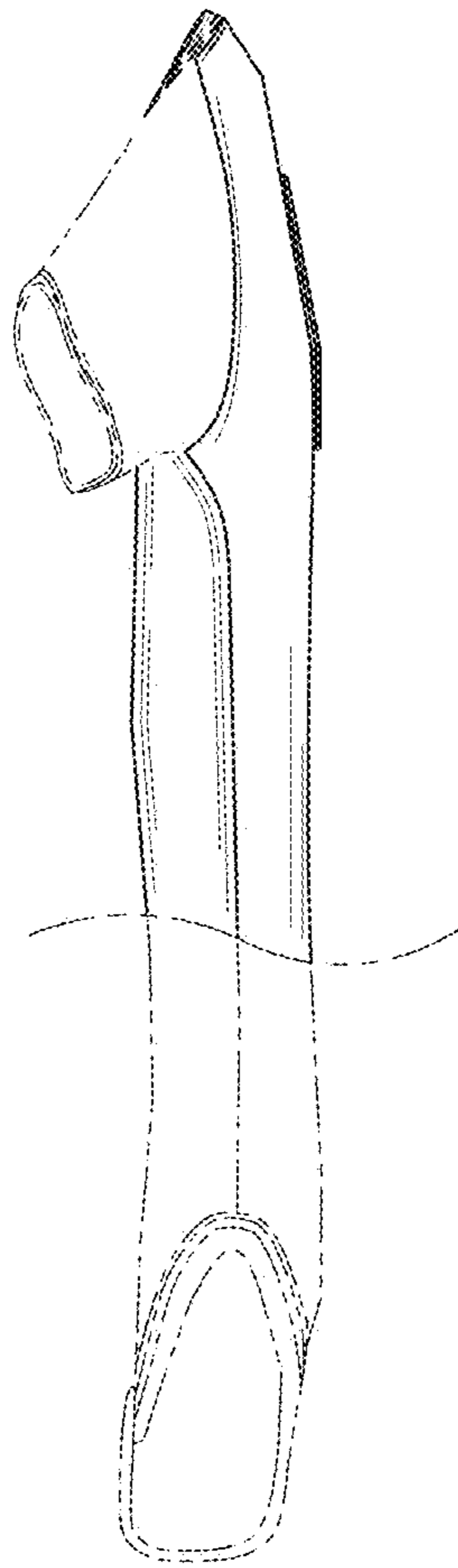

FIG. 7

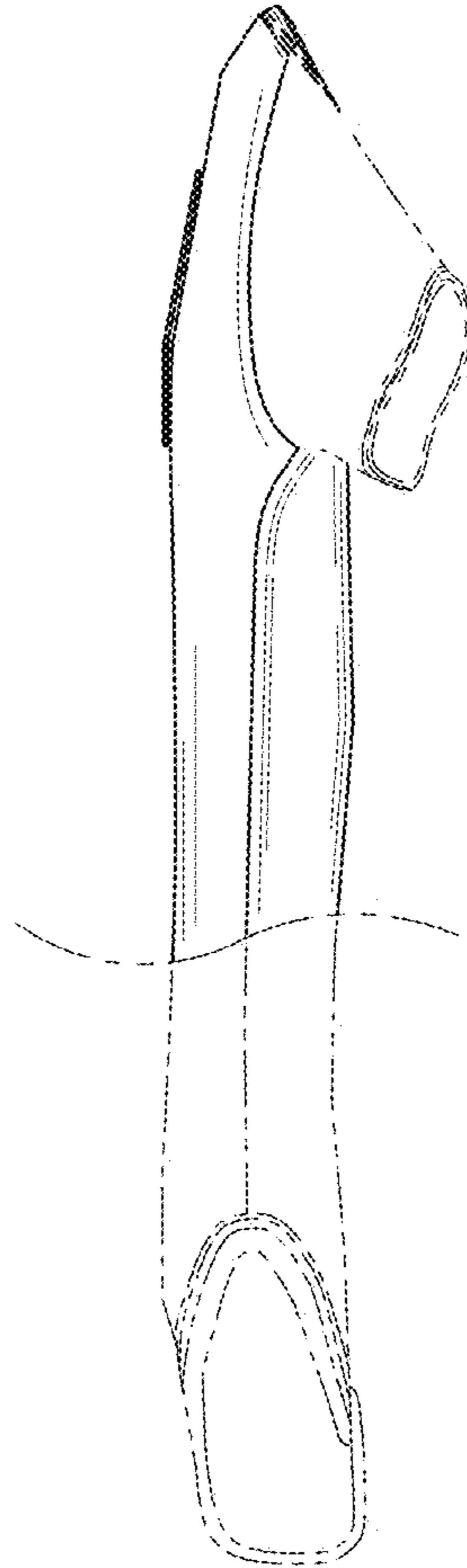

FIG. 8

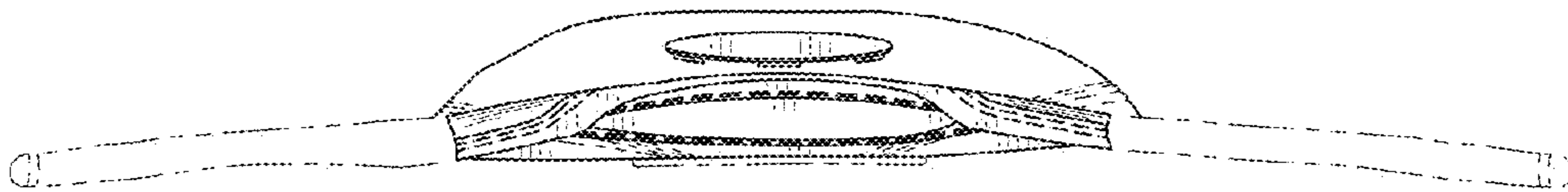

FIG. 9

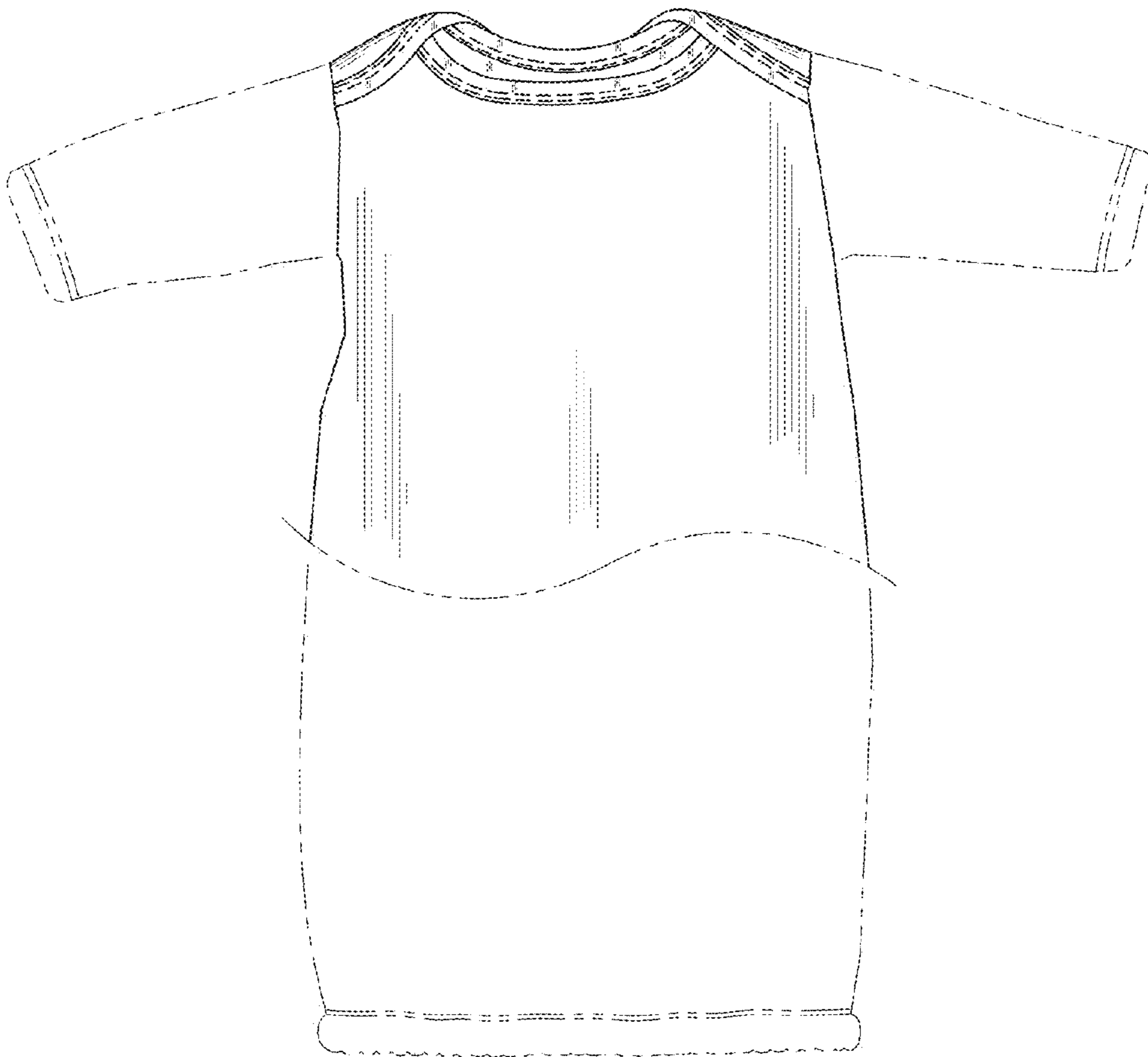

FIG. 10

