



US00D730621S

(12) **United States Design Patent**
Boyle

(10) **Patent No.:** **US D730,621 S**
(45) **Date of Patent:** **** Jun. 2, 2015**

(54) **VENTED SHORTS**

(71) Applicant: **Alf Wear**, Salt Lake City, UT (US)

(72) Inventor: **Kevin Boyle**, Park City, UT (US)

(73) Assignee: **Alf Wear**, Salt Lake City, UT (US)

(**) Term: **14 Years**

(21) Appl. No.: **29/489,634**

(22) Filed: **May 1, 2014**

(51) **LOC (10) Cl.** **02-02**

(52) **U.S. Cl.**
USPC **D2/738**; D2/742

(58) **Field of Classification Search**

USPC D2/731, 738, 739, 742, 743, 745; 2/75,
2/79, 80, 83, 227-229, 235-238, 242,
2/269

See application file for complete search history.

(56) **References Cited**

U.S. PATENT DOCUMENTS

5,634,215	A *	6/1997	DeBaene	2/227
5,956,775	A *	9/1999	Ezra	2/227
D485,049	S *	1/2004	Newson	D2/742
D588,336	S *	3/2009	Fazeli	D2/742
D613,927	S *	4/2010	Chionna	D2/742
D616,630	S *	6/2010	Christiansen	D2/742
D668,433	S *	10/2012	Boyle	D2/742
D679,483	S *	4/2013	Fuerst	D2/742
D690,079	S *	9/2013	Grosbol	D2/738
D696,487	S *	12/2013	Kurmanow	D2/742
2013/0125287	A1 *	5/2013	Boyle	2/70
2014/0143930	A1 *	5/2014	Kuraoka et al.	2/79

OTHER PUBLICATIONS

Graphics Factory. <http://www.graphicsfactory.com/Clip-Art/Clothing/Shorts/blue-jean-shorts-138355.html>. Date Unknown: Viewed Jan. 2015. "Blue Jean Shorts".*

* cited by examiner

Primary Examiner — Rashida Johnson

(74) *Attorney, Agent, or Firm* — Steven J. Schwarz; Venable LLP

(57) **CLAIM**

The ornamental design for vented shorts, as shown and described.

DESCRIPTION

FIG. 1 is a perspective view of vented shorts according to an embodiment of the claimed design;
FIG. 2 is a front elevational view of the vented shorts of FIG. 1;
FIG. 3 is a rear elevational view of the vented shorts of FIG. 1;
FIG. 4 is a right elevational view of the vented shorts of FIG. 1;
FIG. 5 is a left elevational view of the vented shorts of FIG. 1;
FIG. 6 is a top elevational view of the vented shorts of FIG. 1; and,
FIG. 7 is a bottom elevational view of the vented shorts of FIG. 1.

The features shown in broken lines, including those representing stitching, are environment only and not part of the claimed design.

1 Claim, 6 Drawing Sheets

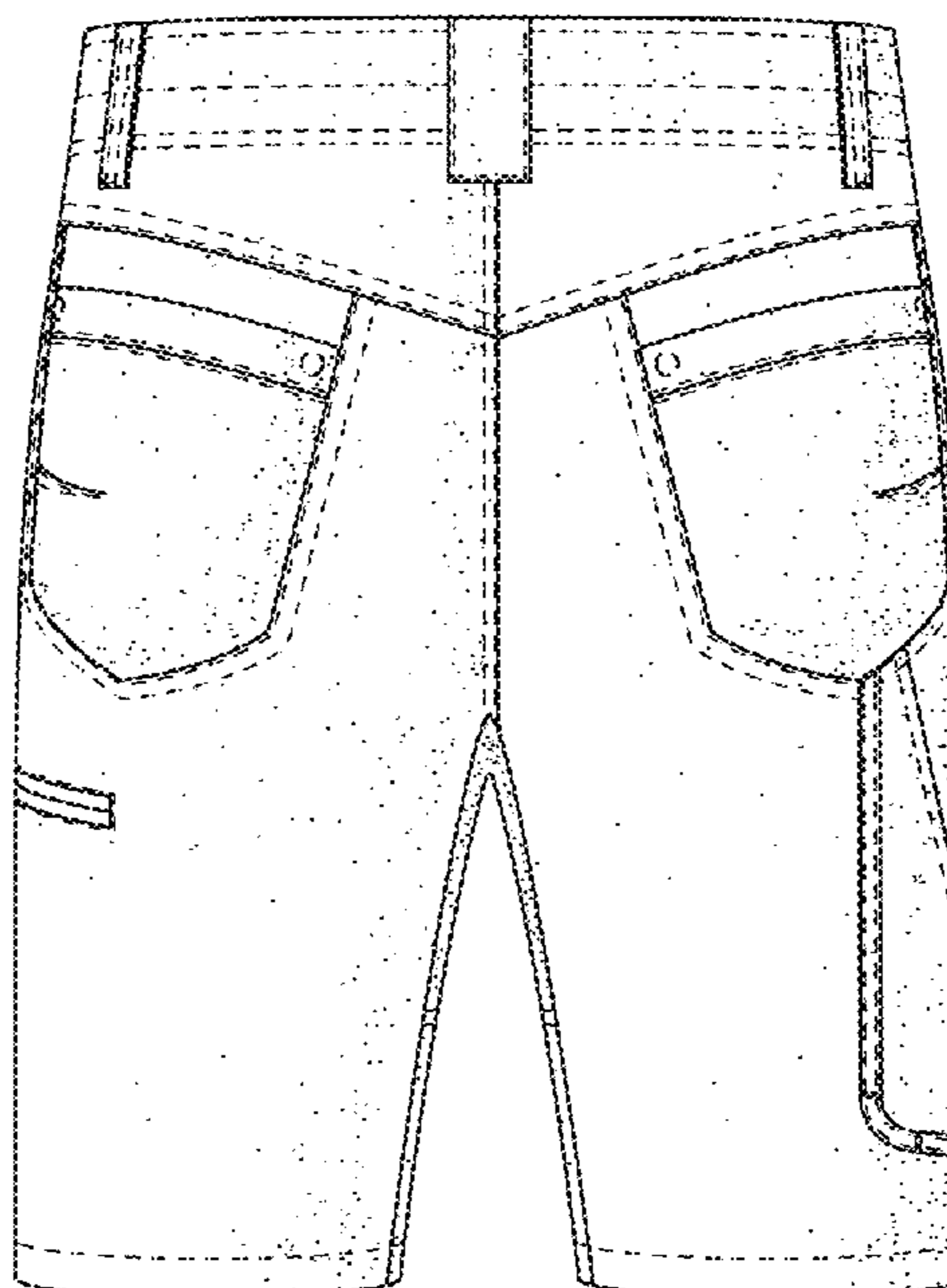
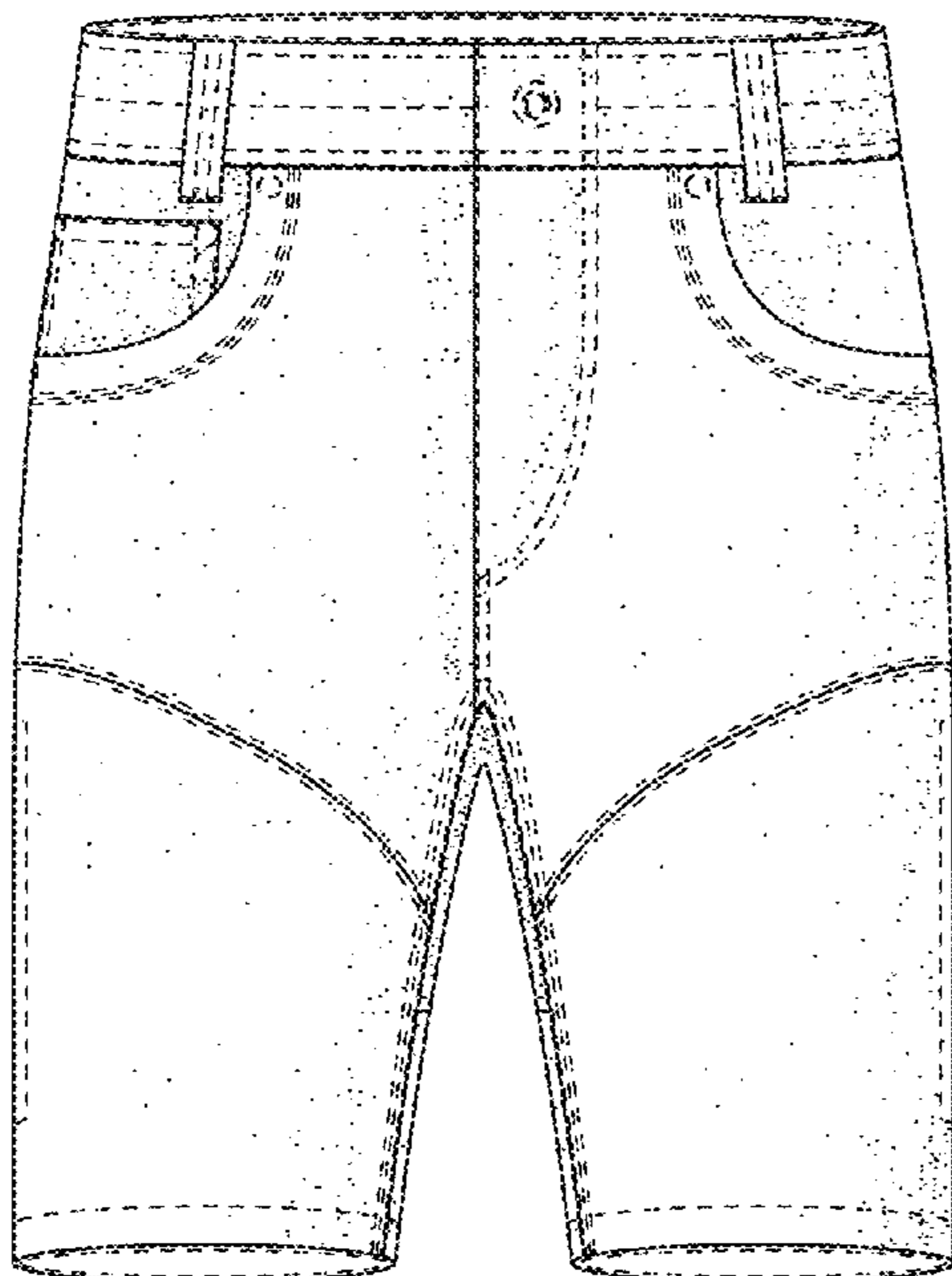

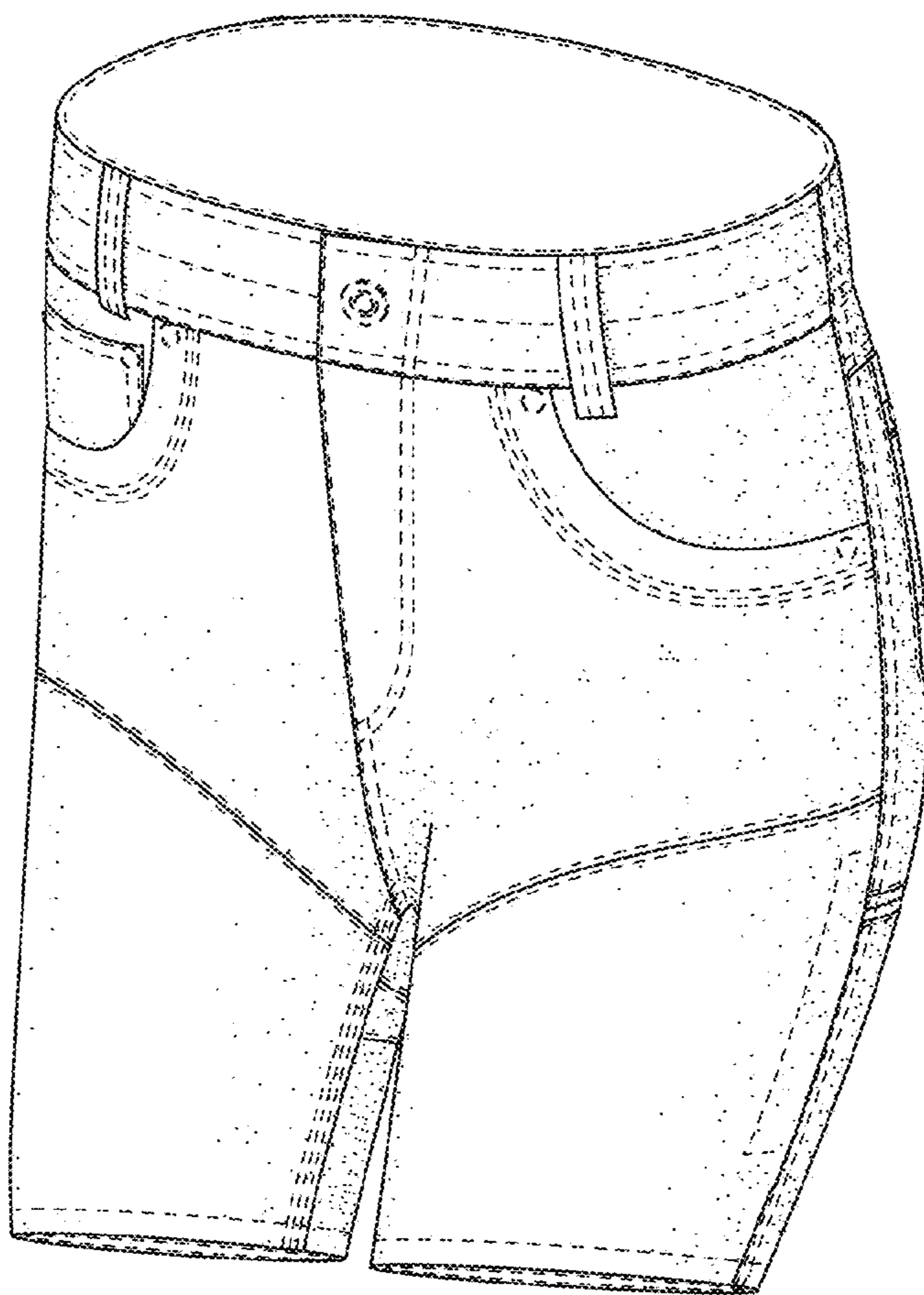

FIG. 1

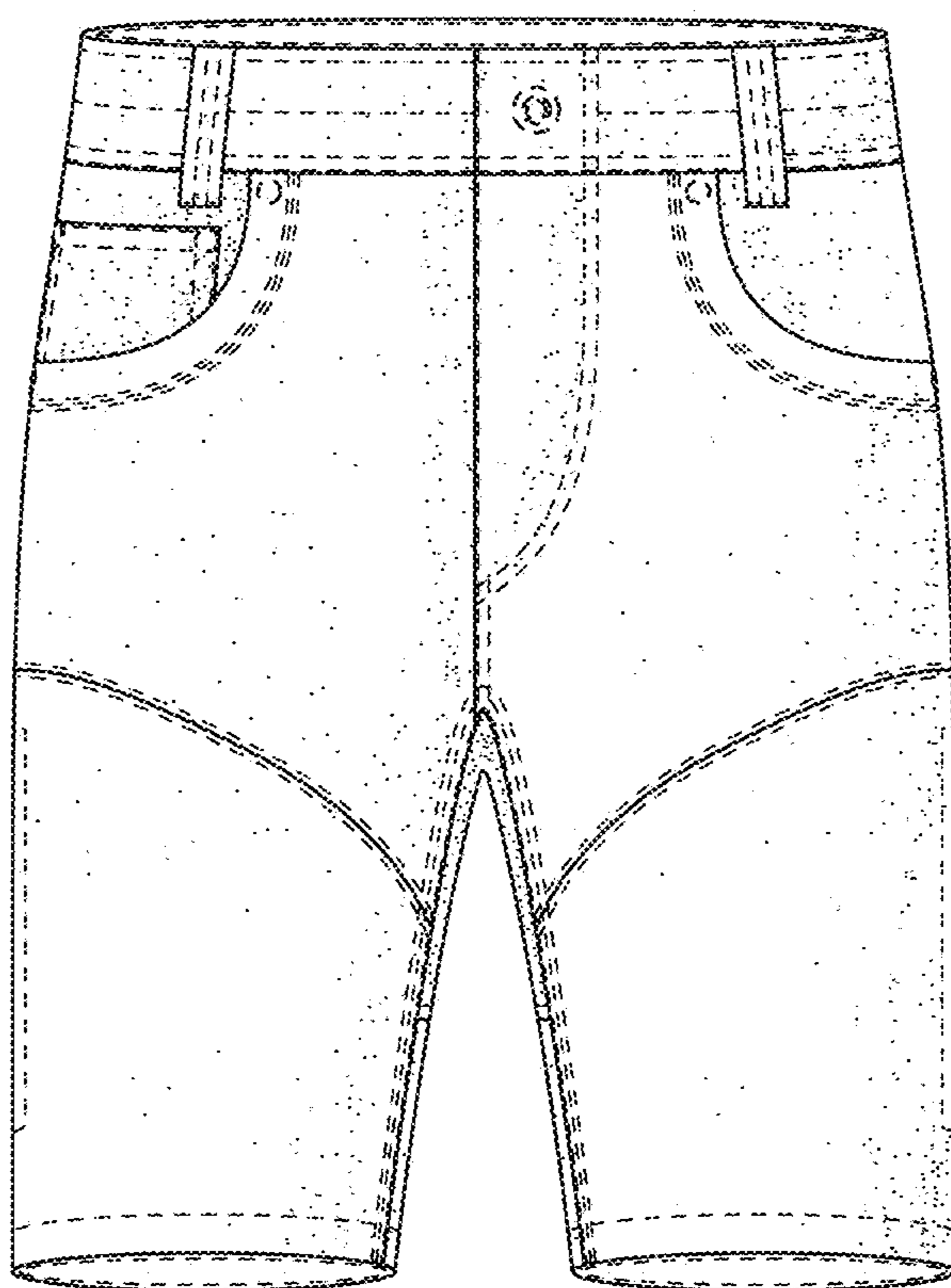

FIG. 2

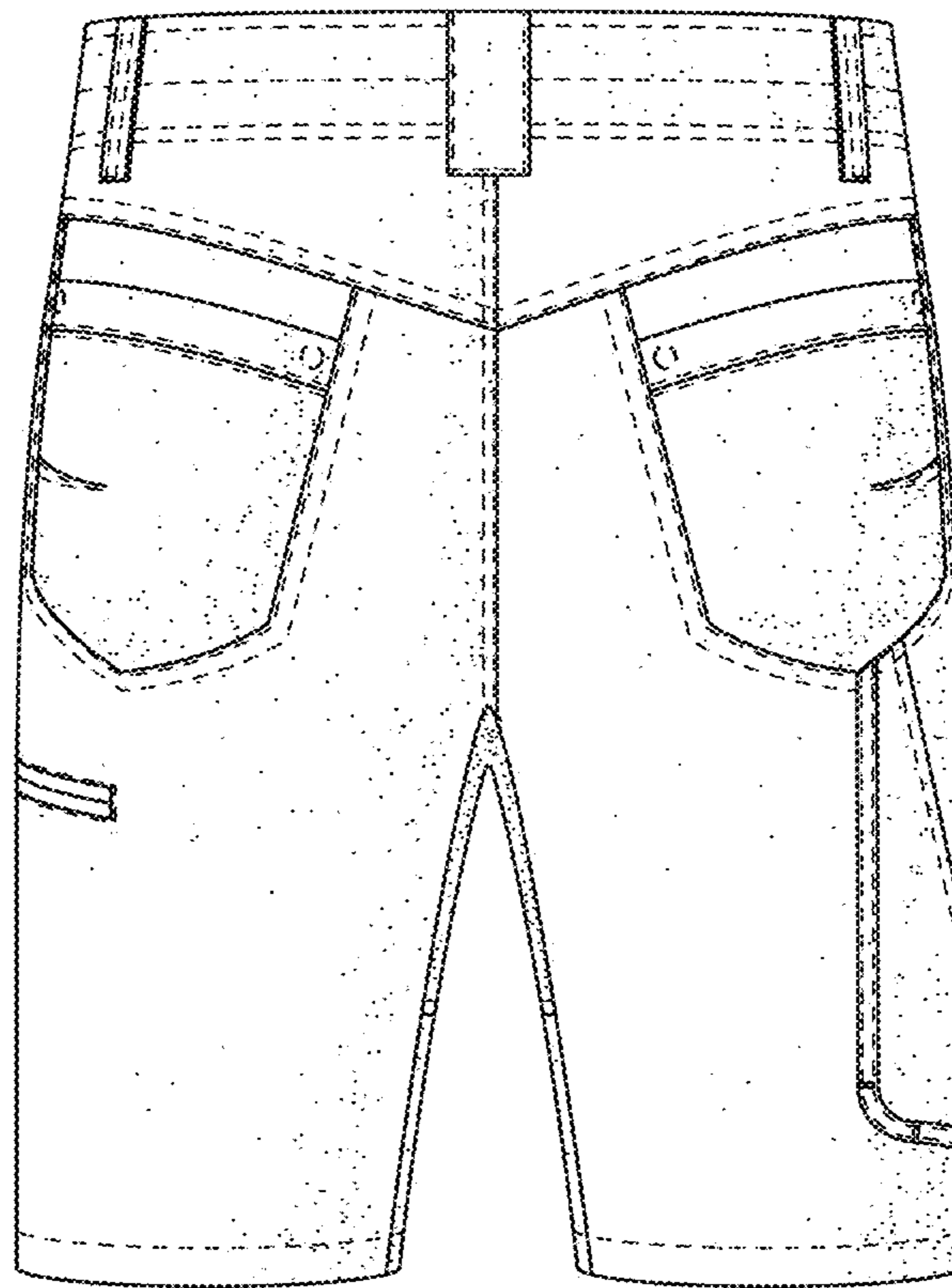

FIG. 3

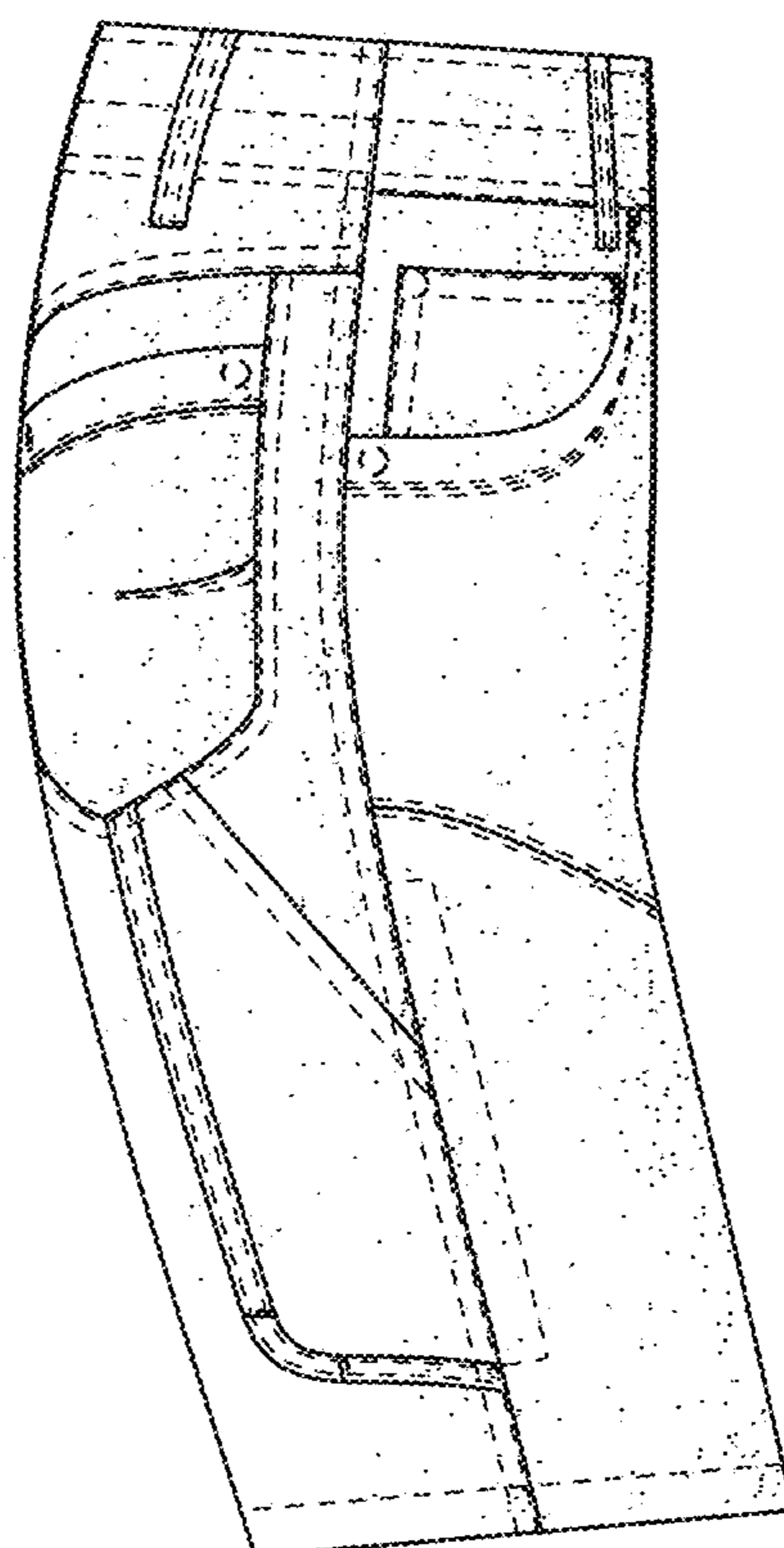

FIG. 4

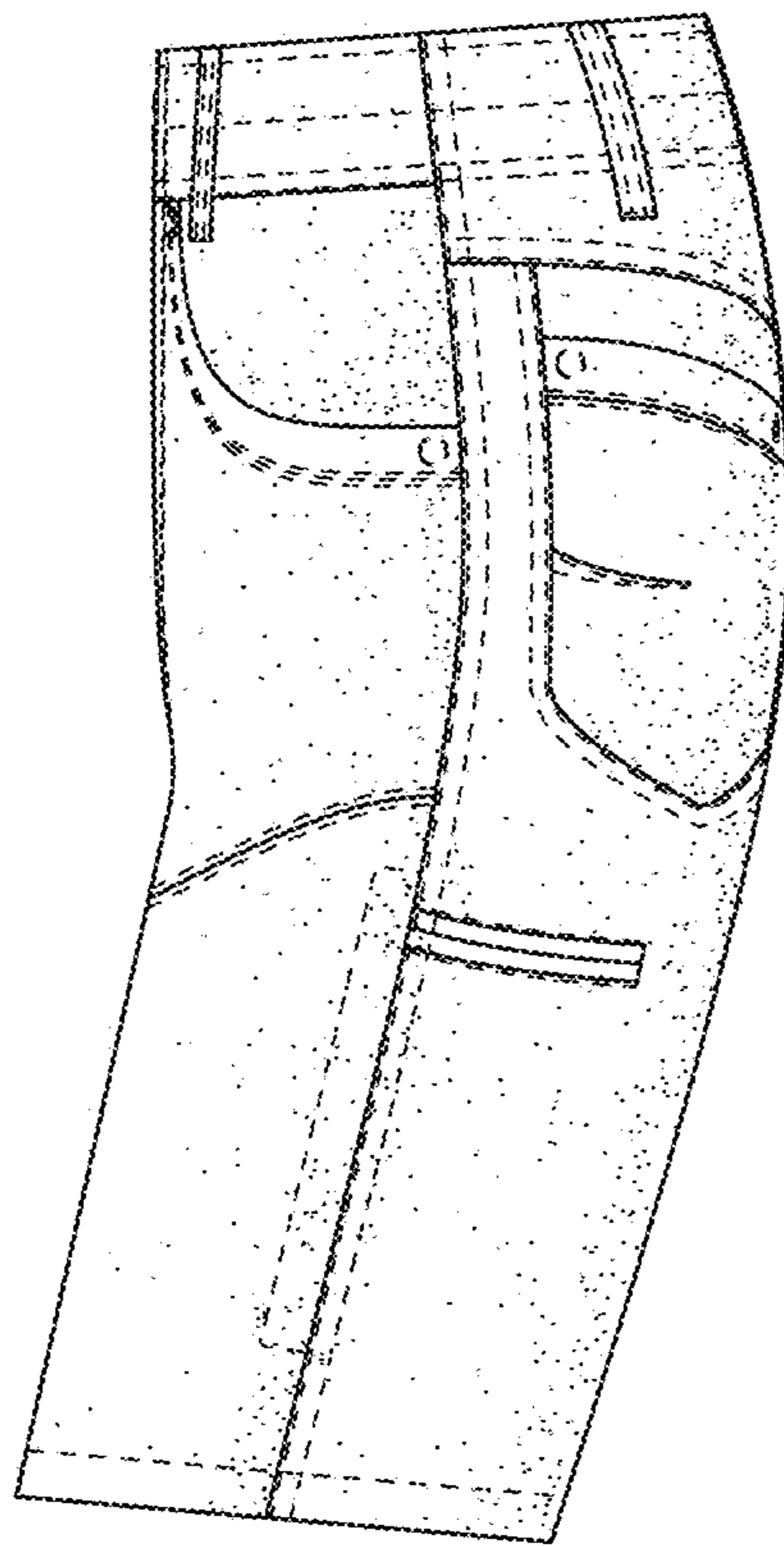

FIG. 5

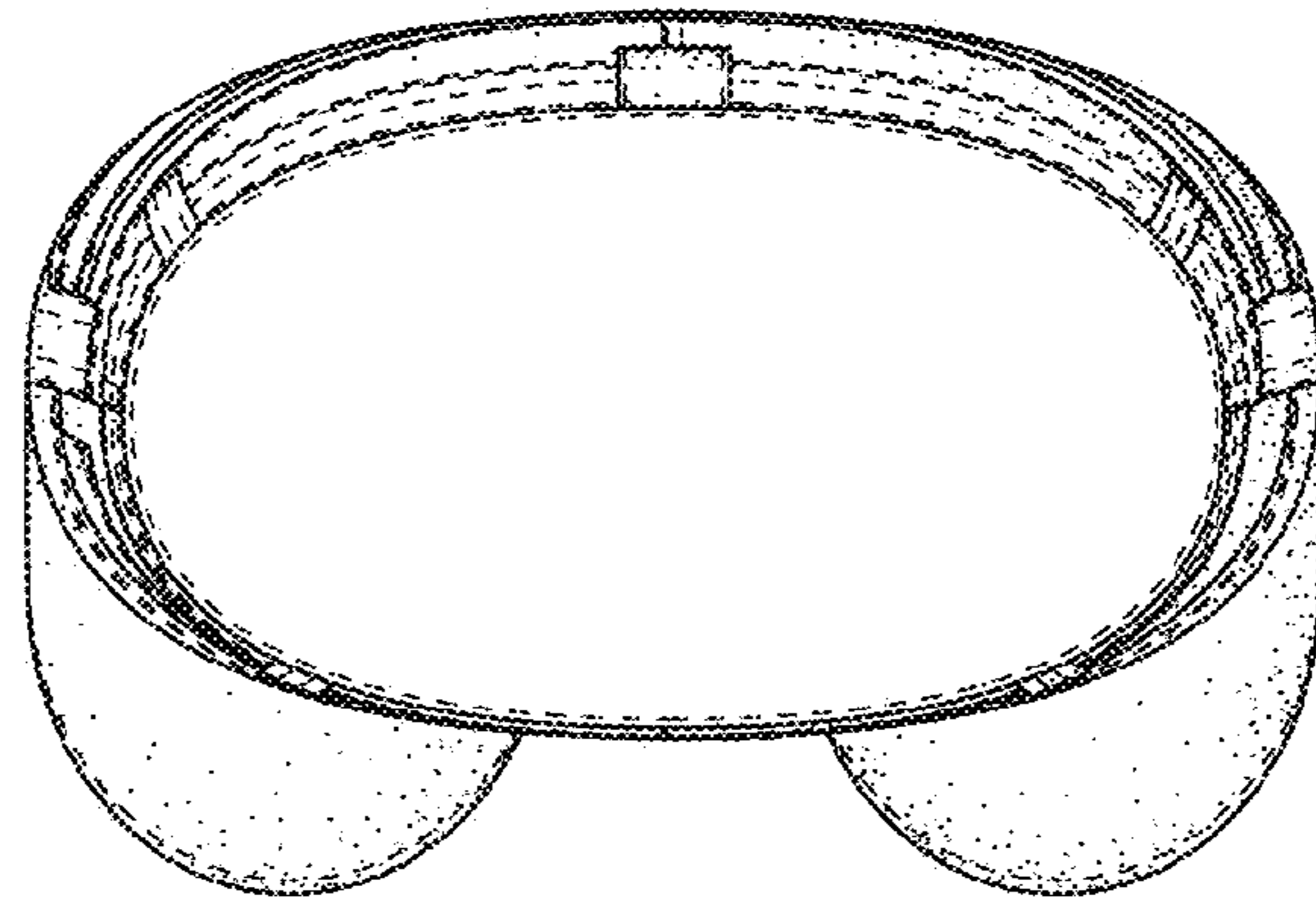

FIG. 6

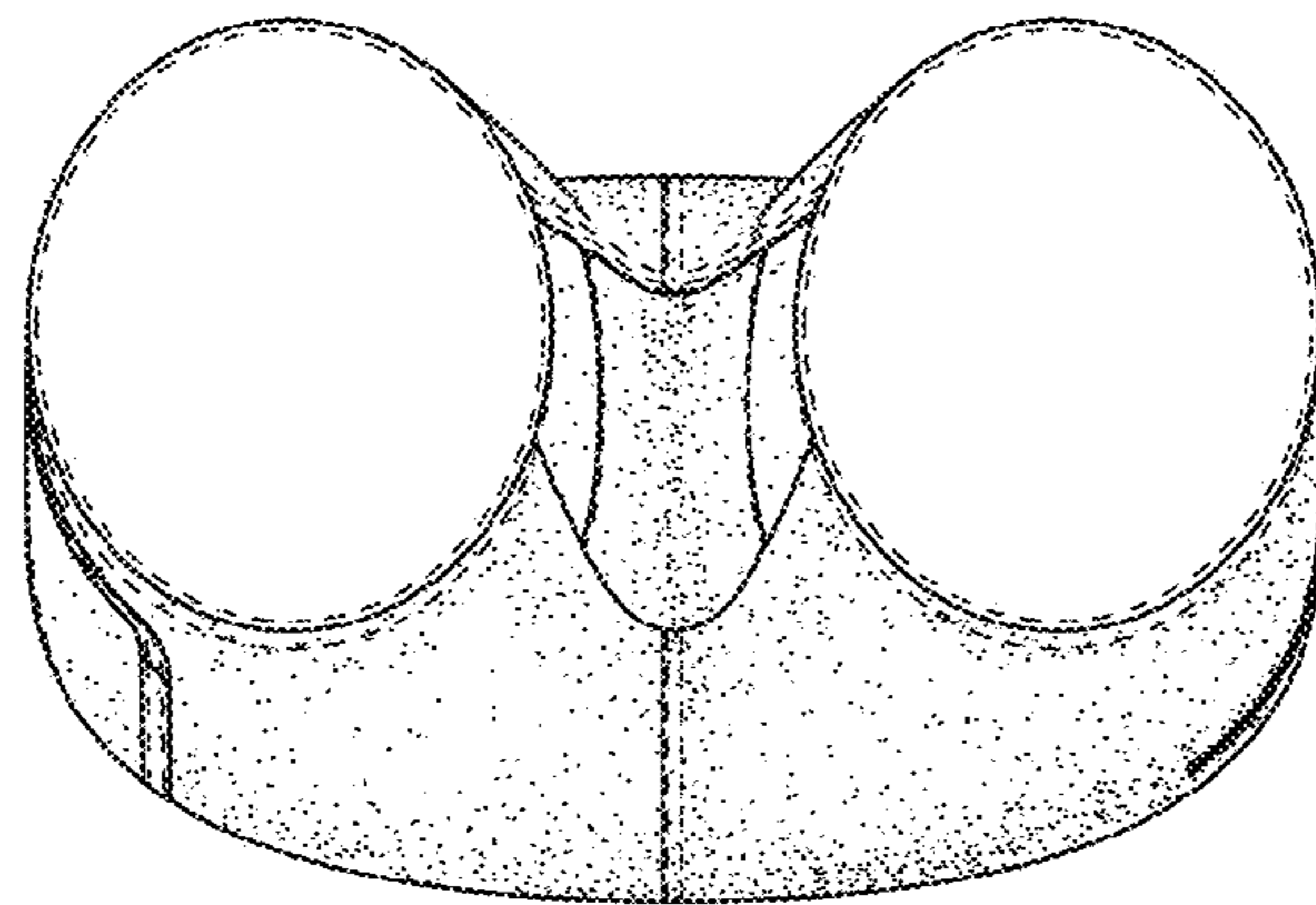

FIG. 7