



US00D730543S

(12) **United States Design Patent**
Burnquist et al.

(10) **Patent No.:** **US D730,543 S**

(45) **Date of Patent:** **** May 26, 2015**

(54) **CONCRETE BLOCK**

(71) Applicant: **Anchor Wall Systems, Inc.**,
Minnetonka, MN (US)

(72) Inventors: **Robert Brian Burnquist**, Chaska, MN
(US); **Nancy Marie Johnson**, Hillsboro,
ND (US)

(73) Assignee: **Anchor Wall Systems, Inc.**,
Minnetonka, MN (US)

(**) Term: **14 Years**

(21) Appl. No.: **29/492,928**

(22) Filed: **Jun. 4, 2014**

(51) **LOC (10) Cl.** **25-01**

(52) **U.S. Cl.**
USPC **D25/113**

(58) **Field of Classification Search**
USPC D25/113-118, 164, 102, 138, 152-162,
D25/199; D21/484-491, 499-504; 405/16,
405/284, 286; 52/503-505, 574, 575,
52/596-612, 592.6, 561, 566; 404/27-42;
D8/1

See application file for complete search history.

(56) **References Cited**

U.S. PATENT DOCUMENTS

| | | | |
|--------------|---------|---------------|---------|
| 1,829,435 A | 10/1931 | Barnhart | |
| 2,921,462 A | 1/1960 | Wilson | |
| 4,312,164 A | 1/1982 | Walt et al. | |
| 4,993,206 A | 2/1991 | Pardo | |
| 5,107,653 A | 4/1992 | Lewis | |
| 5,548,938 A | 8/1996 | Scheiwiller | |
| D378,423 S * | 3/1997 | Henry | D25/116 |
| D388,290 S * | 12/1997 | Riccobene | D8/1 |
| 5,820,305 A | 10/1998 | Taylor et al. | |
| 6,041,566 A | 3/2000 | Allen | |

| | | | |
|--------------|---------|---------------|---------|
| 6,085,476 A | 7/2000 | Jantzi et al. | |
| 6,112,489 A | 9/2000 | Zweig | |
| 6,113,316 A | 9/2000 | Ash | |
| D488,242 S * | 4/2004 | MacDonald | D25/113 |
| D511,845 S * | 11/2005 | Anderson | D25/112 |
| 7,208,112 B2 | 4/2007 | Scherer | |

(Continued)

FOREIGN PATENT DOCUMENTS

| | | |
|----|------------|--------|
| AT | 009 651 U2 | 1/2008 |
| DE | 2815770 | 4/1978 |

(Continued)

OTHER PUBLICATIONS

Ibstock Brick Design Guide brochure, Feb. 2001.

Primary Examiner — Anhdao Doan

(74) *Attorney, Agent, or Firm* — Merchant & Gould P.C.

(57) **CLAIM**

The ornamental design for a concrete block, as shown and described.

DESCRIPTION

FIG. 1 is a top, front, and left side perspective view of a concrete block, according to our new design; FIG. 2 is a top plan view of the concrete block of FIG. 1; FIG. 3 is a bottom plan view of the concrete block of FIG. 1; FIG. 4 is a front elevation view of the concrete block of FIG. 1; FIG. 5 is a rear elevation view of the concrete block of FIG. 1; FIG. 6 is a right side view of the concrete block of FIG. 1; FIG. 7 is a left side view of the concrete block of FIG. 1; and, FIG. 8 is a bottom, rear, and left side perspective view of the concrete block of FIG. 1. The features depicted in broken lines form no part of the claimed design.

1 Claim, 6 Drawing Sheets

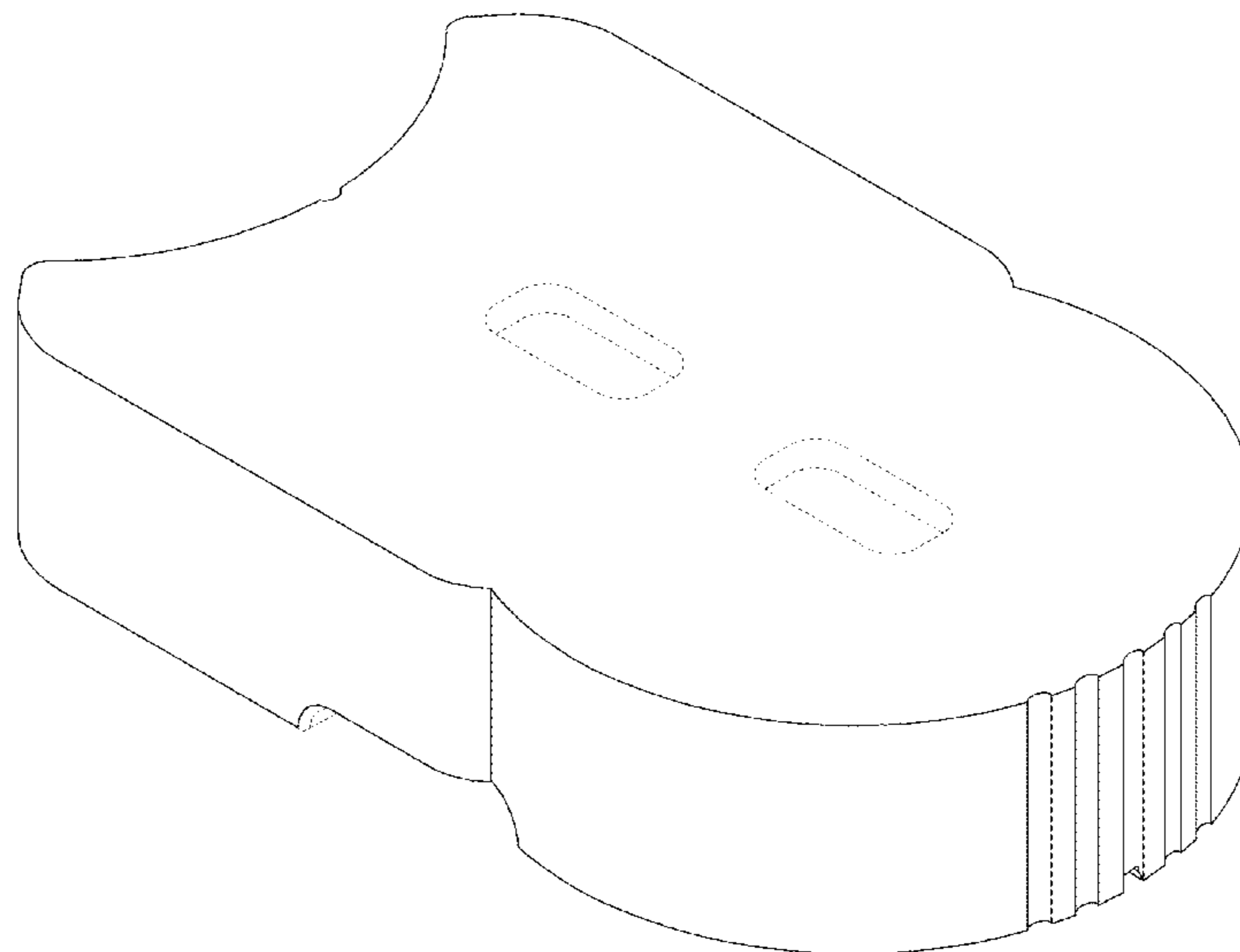

(56)

References Cited

FOREIGN PATENT DOCUMENTS

U.S. PATENT DOCUMENTS

D557,428 S * 12/2007 Doman D25/113
8,256,182 B2 9/2012 Wolter et al.
2007/0113510 A1 5/2007 Evereff
2009/0260314 A1 10/2009 Mugge

DE 197 13 037 A1 10/1998
EP 2 148 019 A2 1/2010
GB 540561 10/1941
GB 2 018 854 4/1979

* cited by examiner

FIG. 1

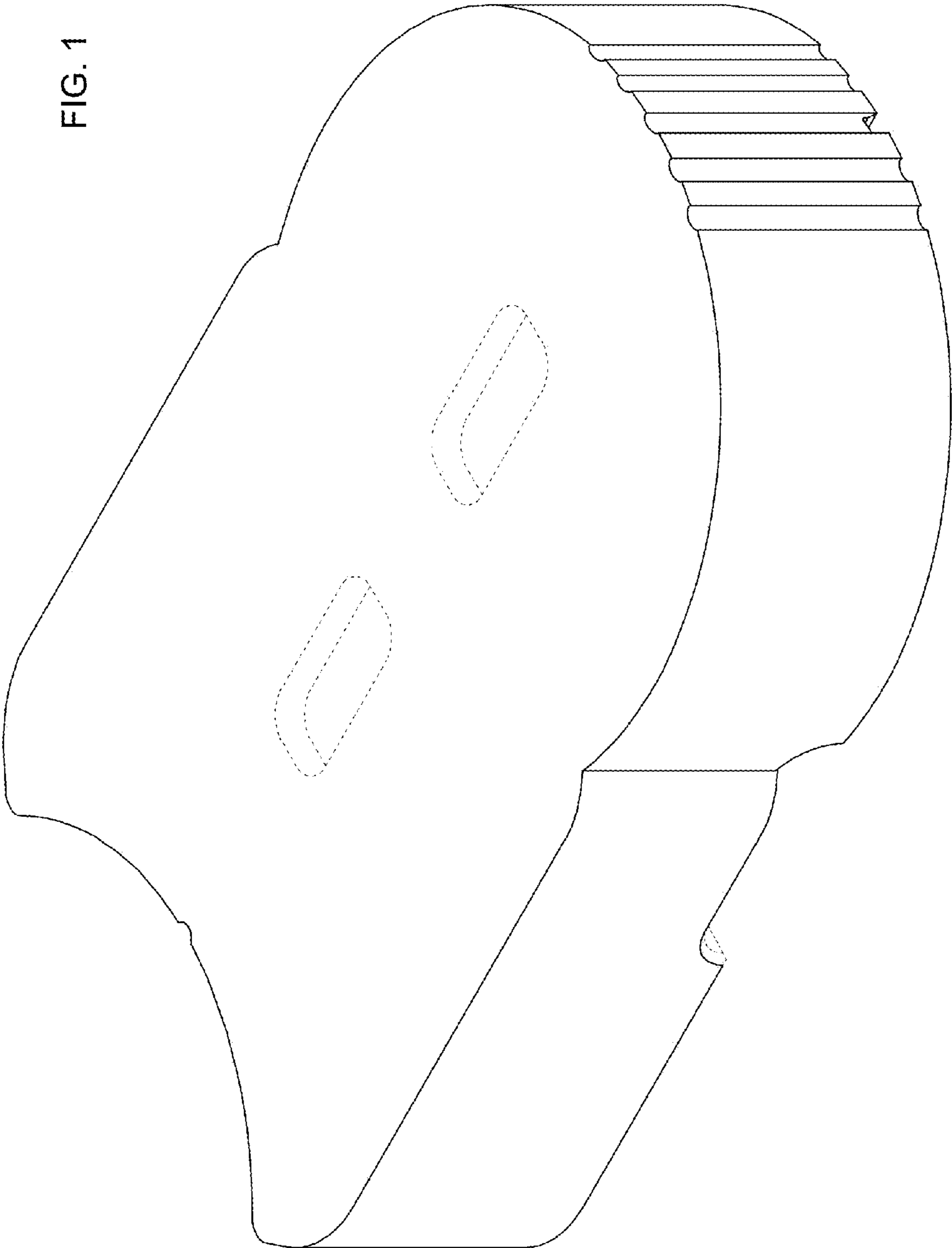

FIG. 2

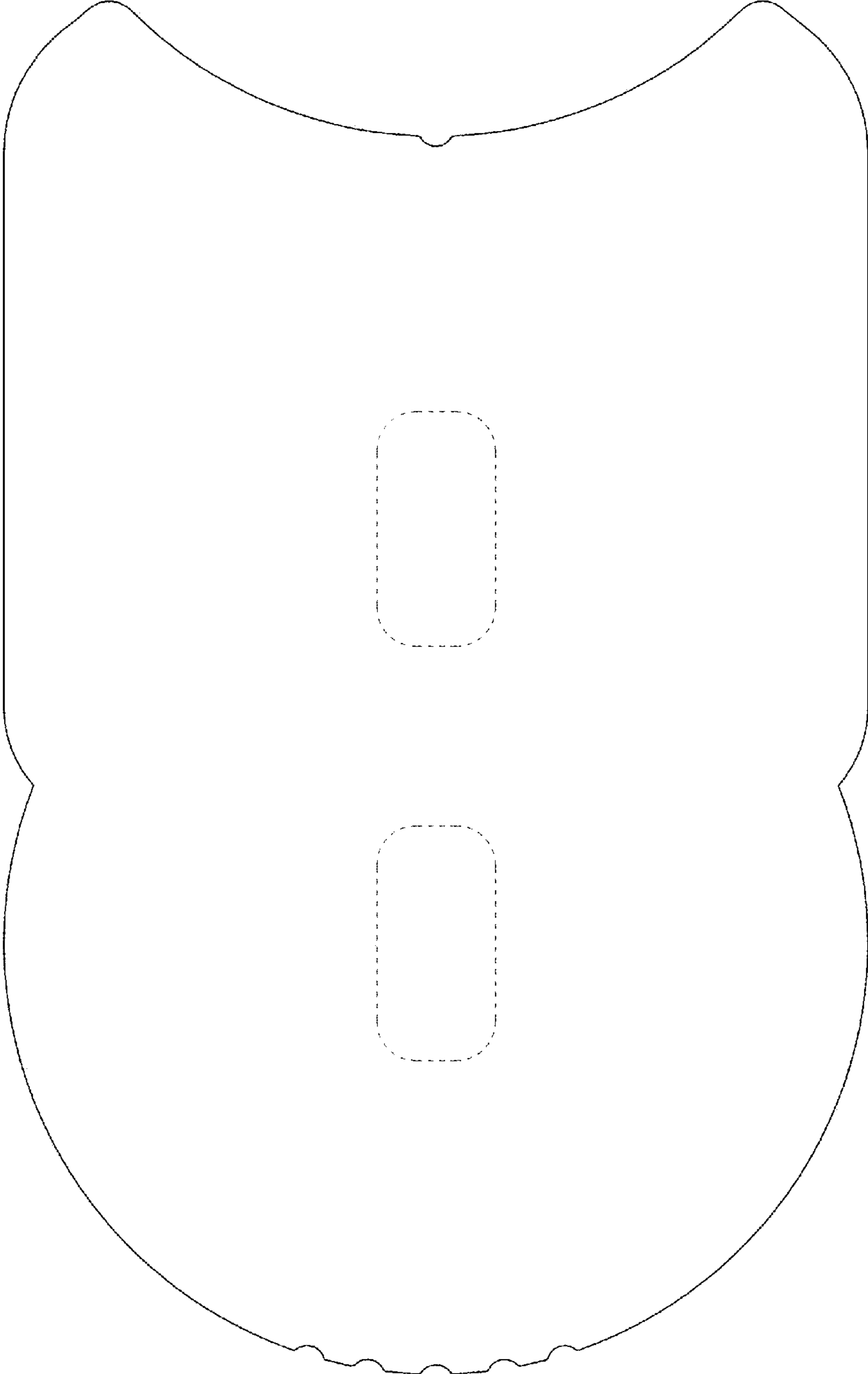

FIG. 3

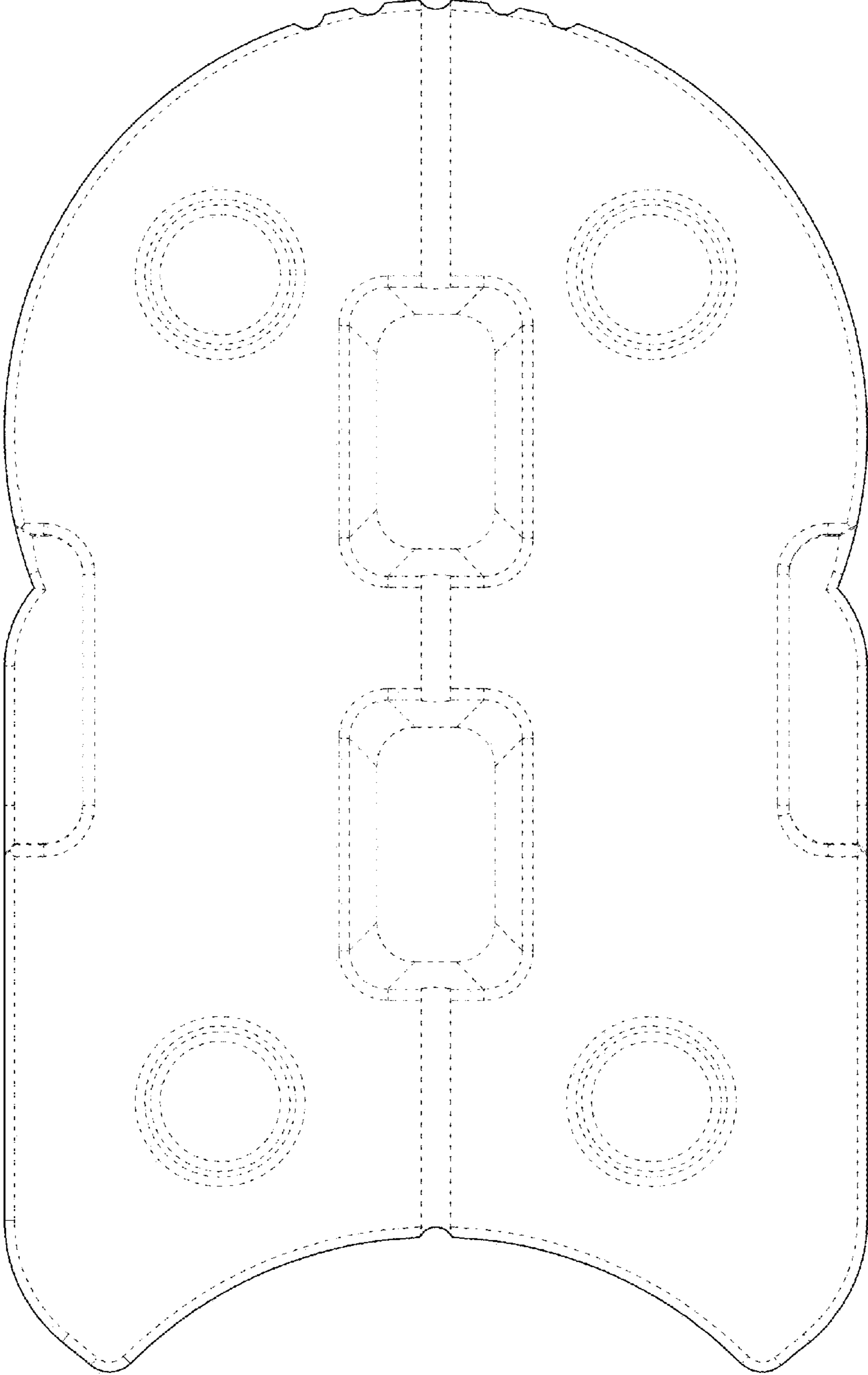

FIG. 4

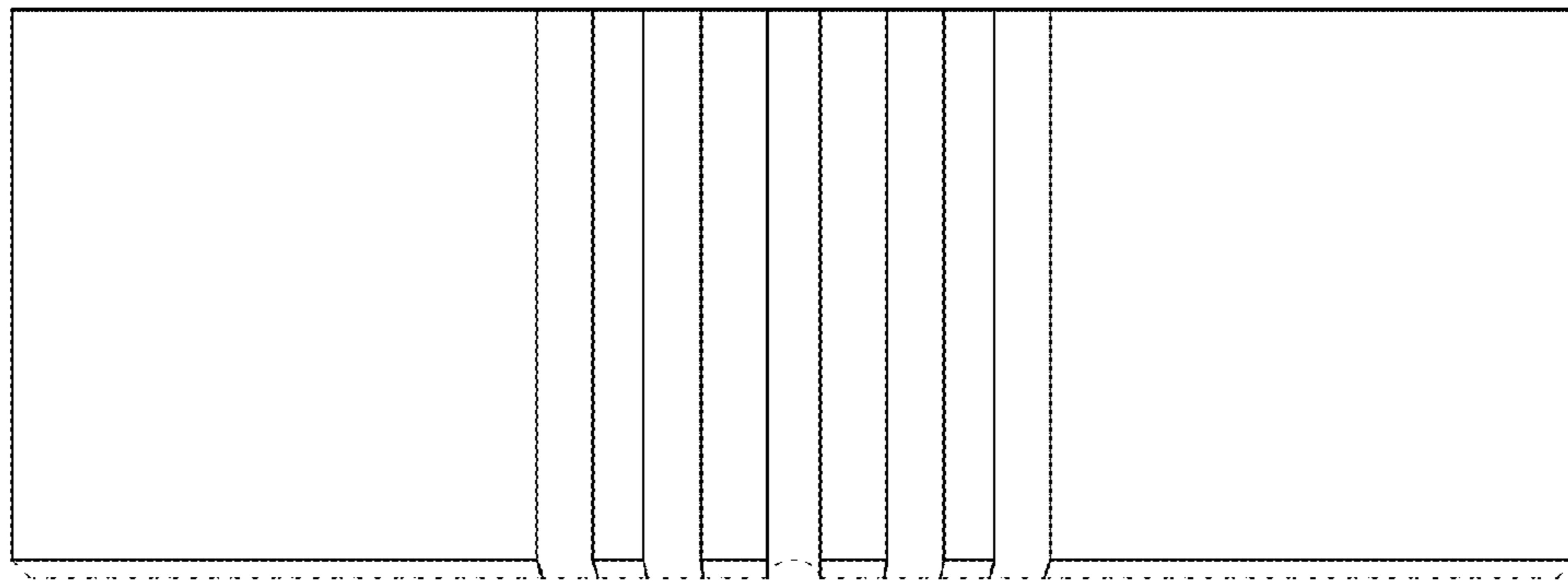

FIG. 5

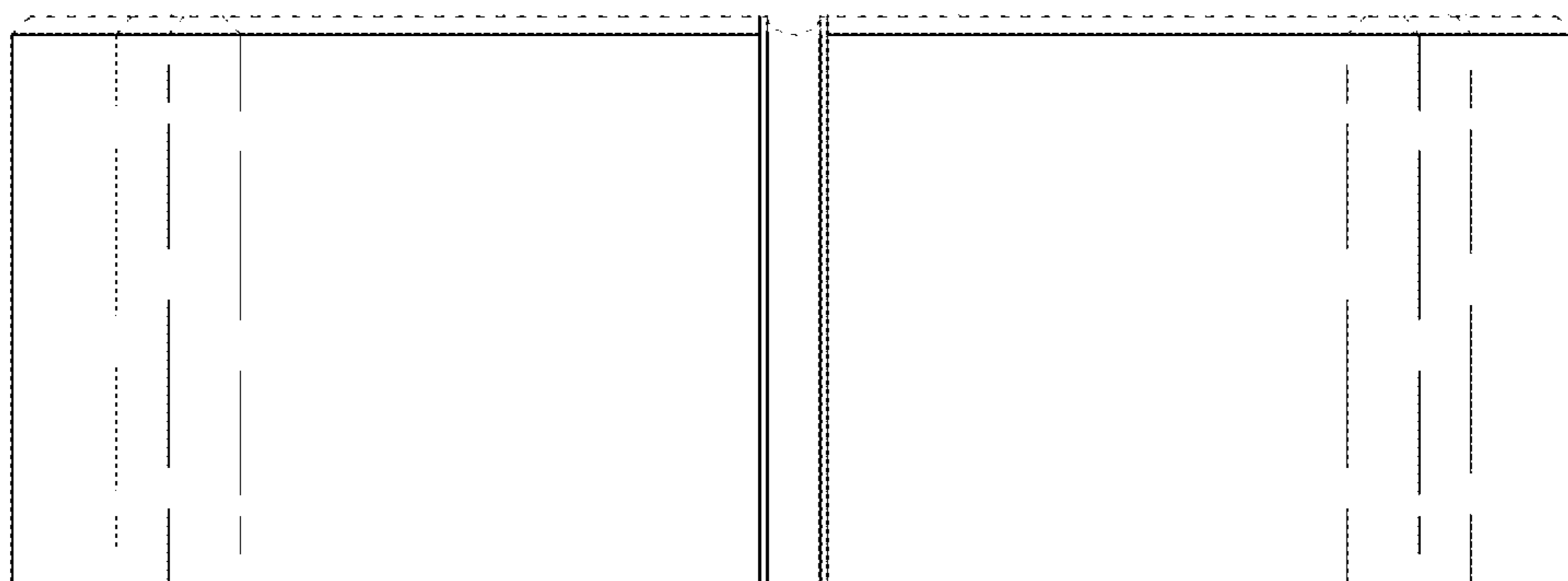

FIG. 6

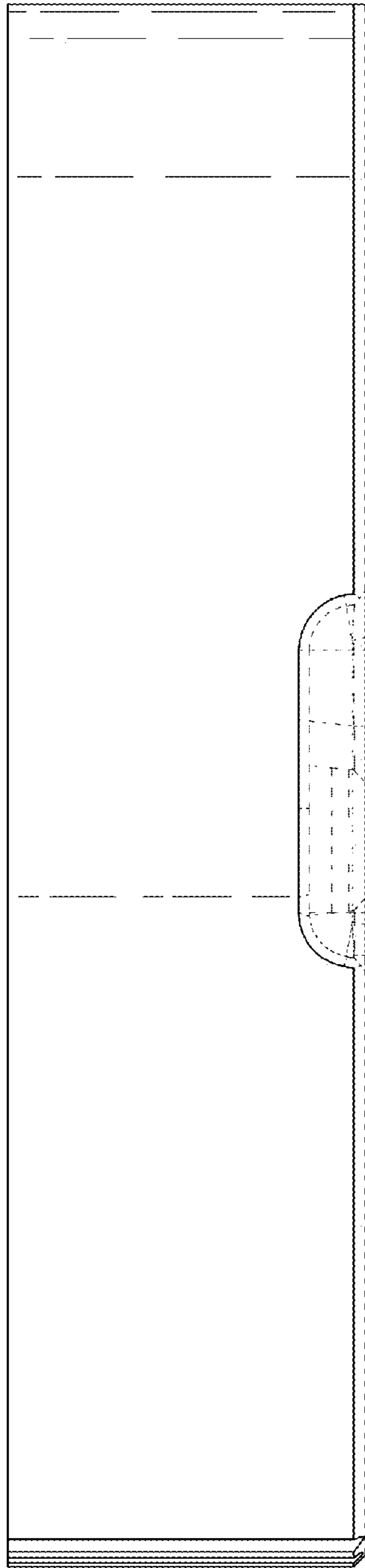

FIG. 7

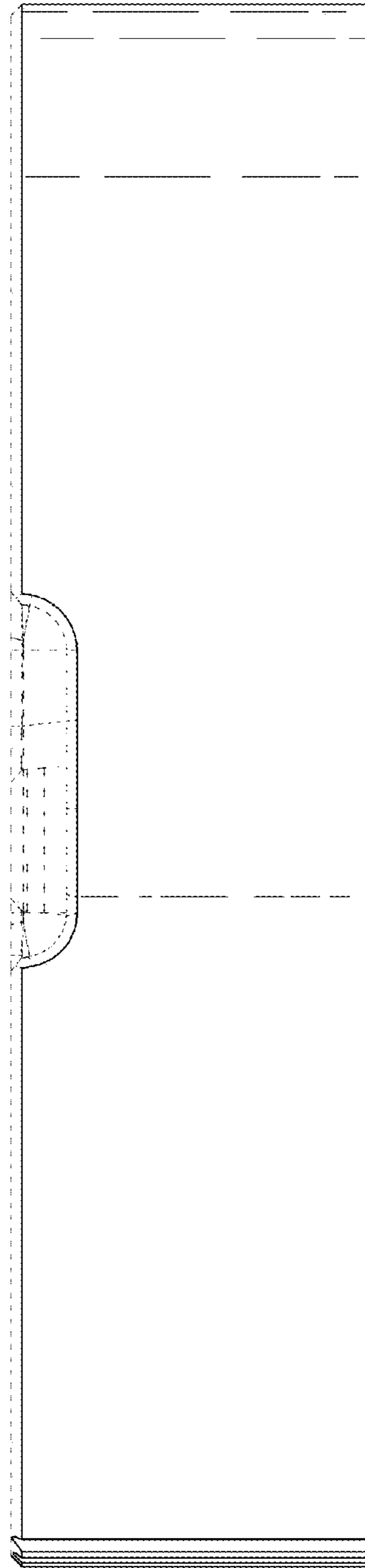

FIG. 8

