



US00D730540S

(12) **United States Design Patent**
Donnelly et al.

(10) **Patent No.:** **US D730,540 S**
(45) **Date of Patent:** **** May 26, 2015**

(54) **SET OF EXTENSION PANELS FOR AN ENCLOSURE**

(71) Applicant: **Suncast Technologies, LLC**, Palm Beach Gardens, FL (US)

(72) Inventors: **Brian C. Donnelly**, Naperville, IL (US);
Michael R. Vogler, Oswego, IL (US);
Torrence Anderson, Overland Park, KS (US);
Michael Thuma, La Grange, IL (US)

(73) Assignee: **Suncast Technologies, LLC**, Palm Beach Gardens, FL (US)

(**) Term: **14 Years**

(21) Appl. No.: **29/481,723**

(22) Filed: **Feb. 10, 2014**

(51) **LOC (10) Cl.** **25-03**

(52) **U.S. Cl.**
USPC **D25/33**

(58) **Field of Classification Search**
USPC D25/1-35; 52/36.1, 79.1-79.6, 169.6,
52/80.1, 80.2, 90.1, 90.2, 91.1-91.3,
52/92.1-92.3, 93.1, 93.2
See application file for complete search history.

(56) **References Cited**

U.S. PATENT DOCUMENTS

D122,150 S * 8/1940 Spencer D25/1
3,514,910 A * 6/1970 Comm 52/79.11

D299,958 S * 2/1989 Subtirelu D25/22
D625,834 S * 10/2010 McKimmy et al. D25/33
D625,835 S * 10/2010 McKimmy et al. D25/33
D639,451 S * 6/2011 McKimmy et al. D25/33
D644,338 S * 8/2011 Thuma et al. D25/33
D691,735 S * 10/2013 Thuma et al. D25/33
D691,736 S * 10/2013 Thuma et al. D25/33
D710,025 S * 7/2014 Johnson et al. D25/3
2005/0223652 A1 * 10/2005 Mower et al. 52/79.1
2007/0209295 A1 * 9/2007 Mower et al. 52/79.1
2011/0011010 A1 * 1/2011 Mower et al. 52/79.5
2012/0000142 A1 * 1/2012 McKimmy et al. 52/79.1
2012/0102847 A1 * 5/2012 Kopp et al. 52/79.1
2014/0182219 A1 * 7/2014 Thuma et al. 52/79.5

* cited by examiner

Primary Examiner — Garth Rademaker

Assistant Examiner — Samantha Q Lawrence

(74) *Attorney, Agent, or Firm* — McHale & Slavin P.A.

(57) **CLAIM**

The ornamental design for a set of extension panels for an enclosure, as shown and described.

DESCRIPTION

FIG. 1 is a top right perspective view of a set of extension panels for an enclosure of the present invention; FIG. 2 is a front elevation view thereof; FIG. 3 is a right side elevation view thereof; and, FIG. 4 is a left side elevation view thereof. The broken lines depicted in the figures show environmental subject matter only and form no part of the claimed design.

1 Claim, 4 Drawing Sheets

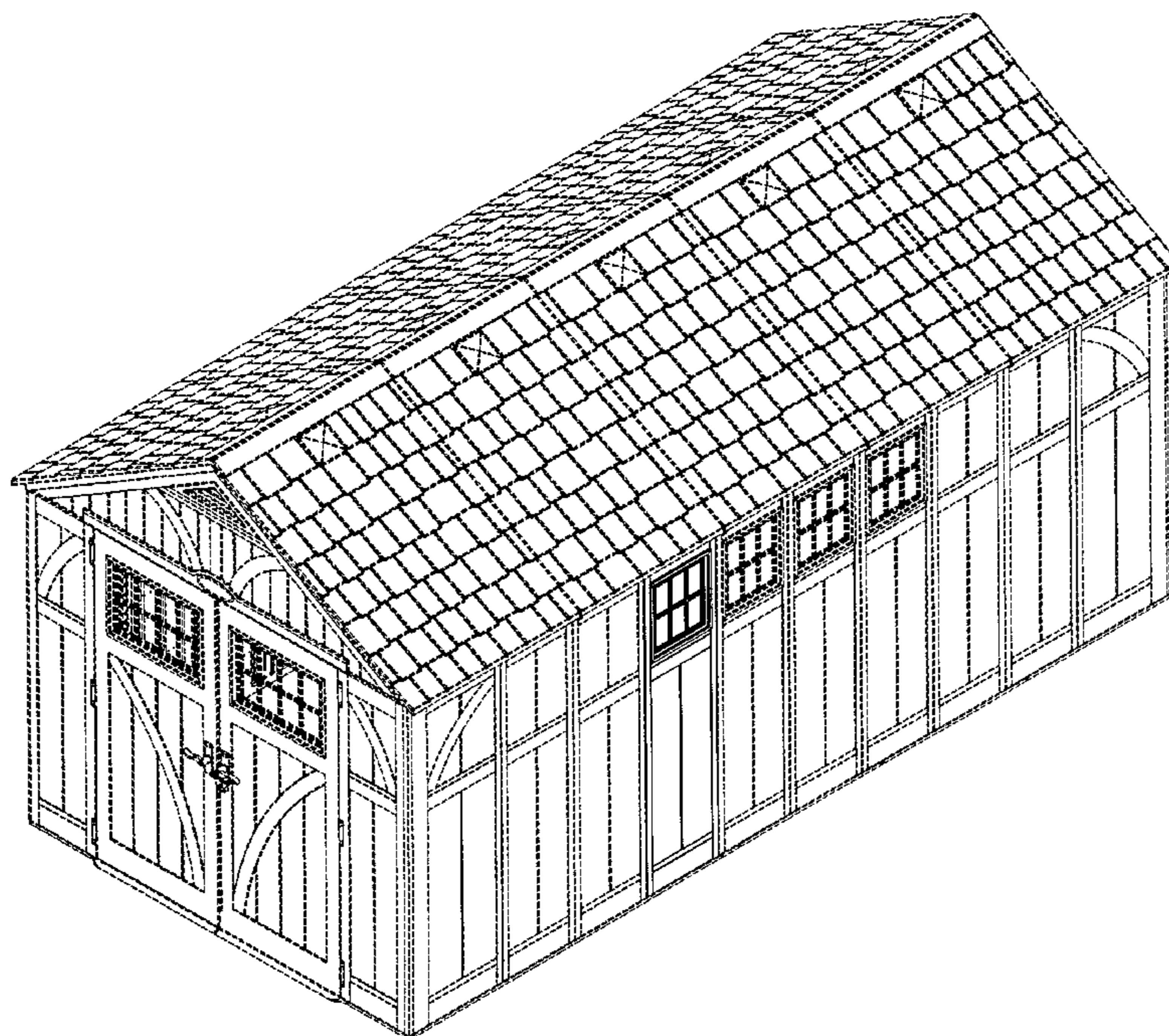

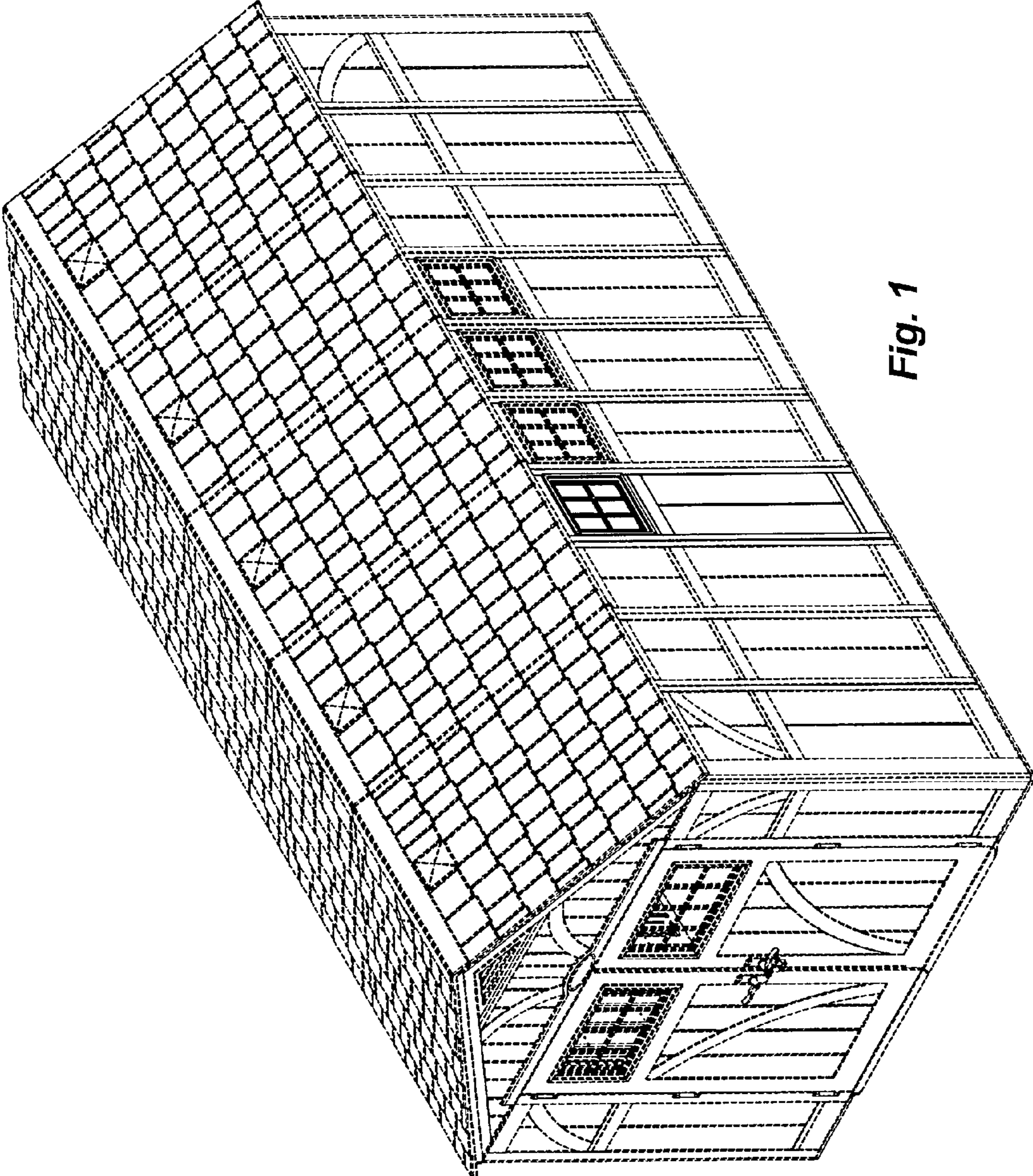

Fig. 1

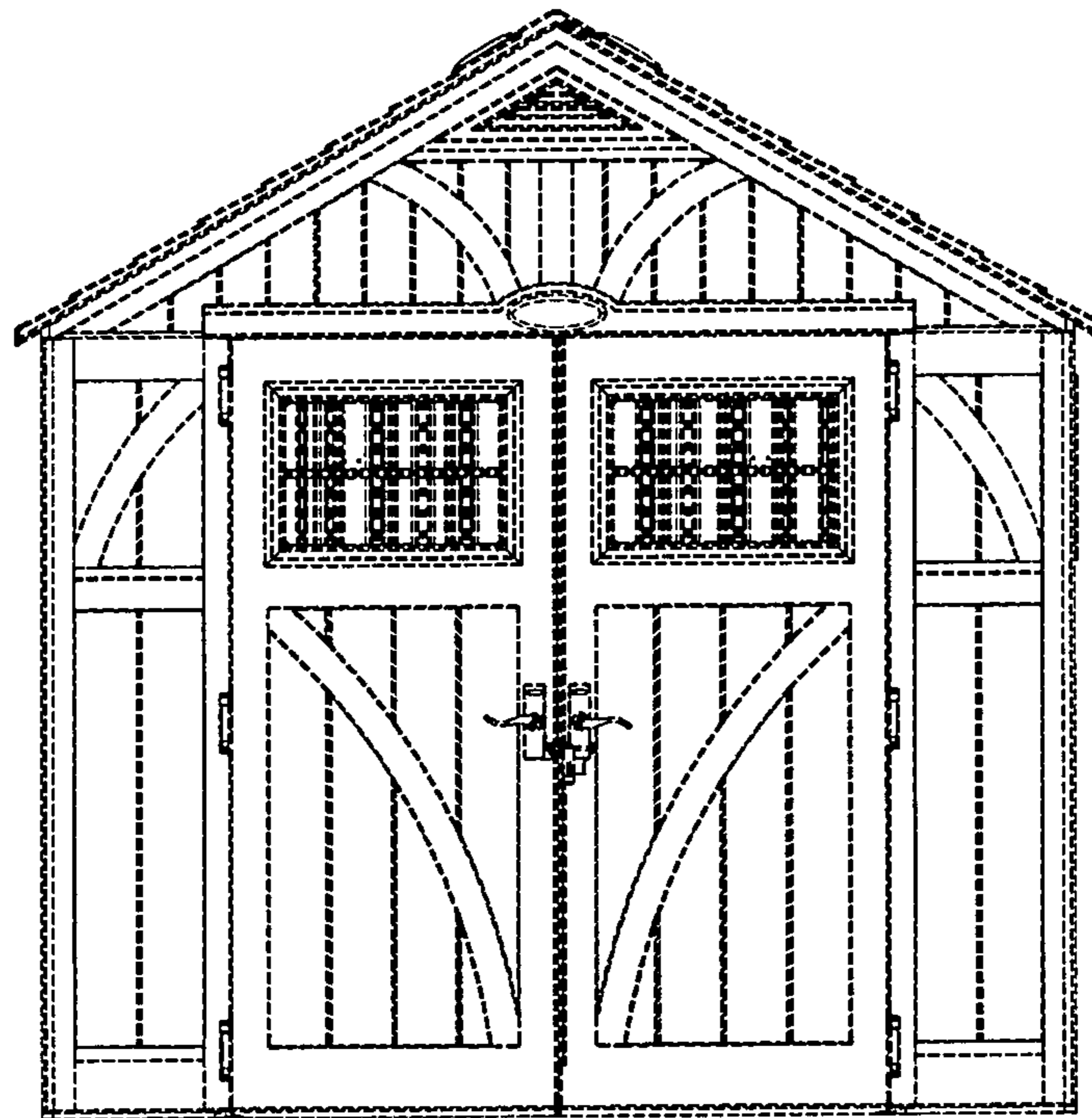

Fig. 2

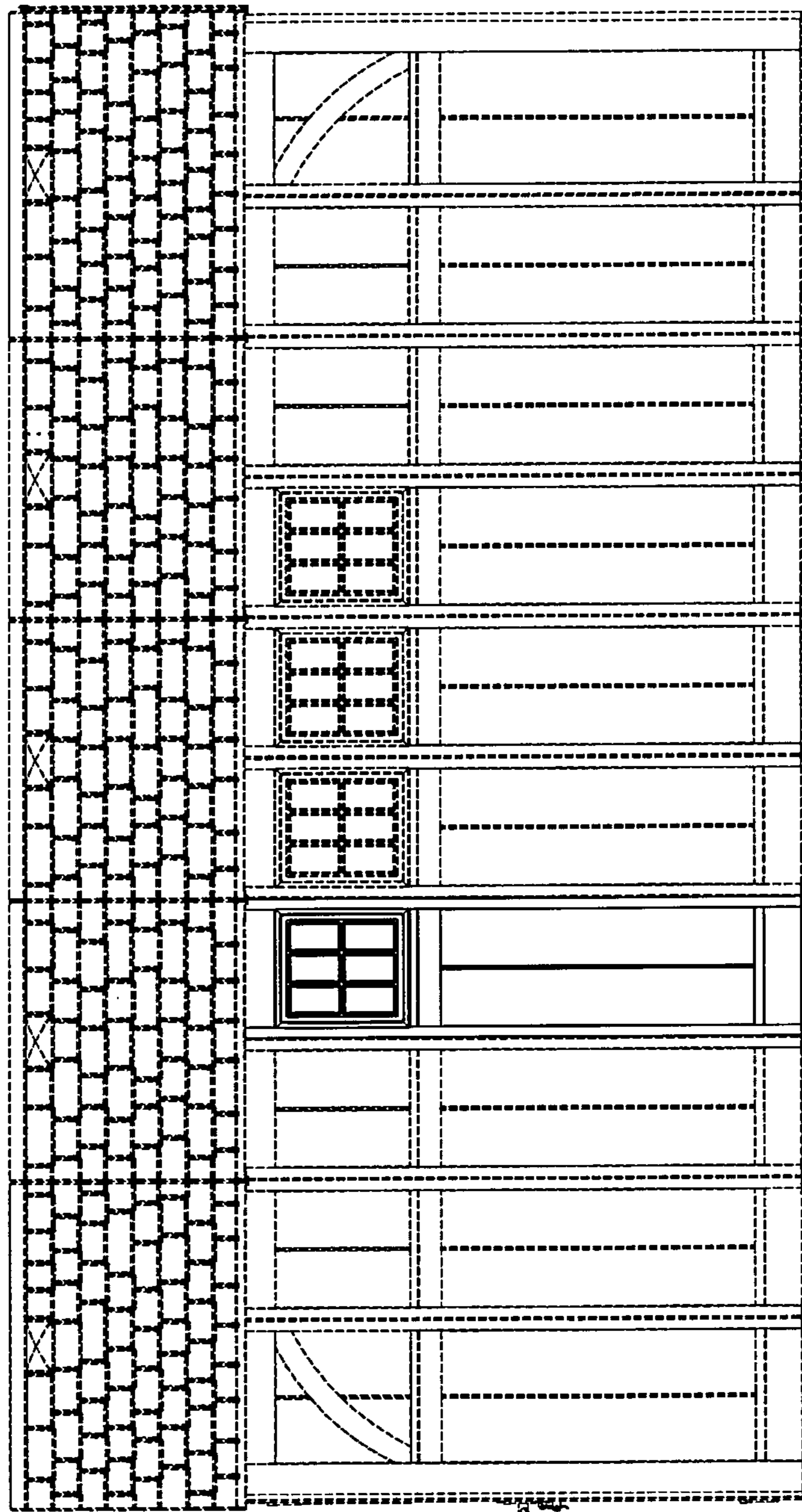

Fig. 3

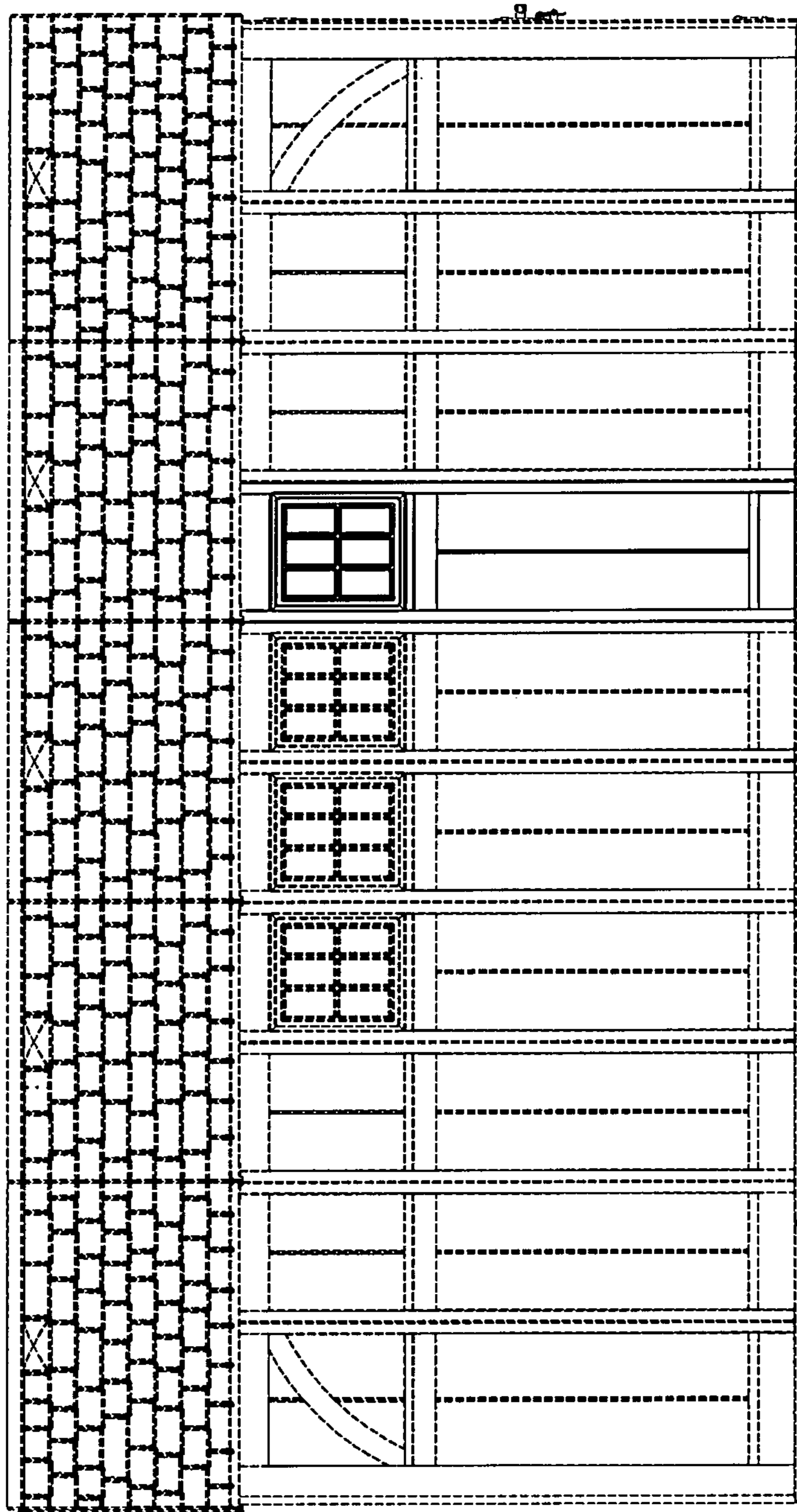

Fig. 4