



US00D730539S

(12) **United States Design Patent**  
**Vail**

(10) **Patent No.:** **US D730,539 S**

(45) **Date of Patent:** **\*\* May 26, 2015**

(54) **MODULAR THEATER**

(71) Applicant: **Angus Ross Vail**, Jersey City, NJ (US)

(72) Inventor: **Angus Ross Vail**, Jersey City, NJ (US)

(\*\*) Term: **14 Years**

(21) Appl. No.: **29/504,154**

(22) Filed: **Oct. 2, 2014**

(51) **LOC (10) Cl.** ..... **25-03**

(52) **U.S. Cl.**  
USPC ..... **D25/1**

(58) **Field of Classification Search**  
USPC ..... D25/1-35; 52/6, 7, 66, 79.1, 79.4;  
296/26.12, 26.15

See application file for complete search history.

(56) **References Cited**

**U.S. PATENT DOCUMENTS**

D185,525	S	*	6/1959	Adiletta	.....	D25/5
3,263,380	A	*	8/1966	Bourbonnais	.....	52/64
3,290,837	A	*	12/1966	Weston	.....	52/30
3,427,766	A	*	2/1969	Petrucelli et al.	.....	52/6
3,466,817	A	*	9/1969	Hagel	.....	52/30
4,044,517	A	*	8/1977	Schroter	.....	52/248
D253,781	S	*	12/1979	Engalitcheff, Jr.	.....	D23/352
4,471,586	A	*	9/1984	Shuch et al.	.....	52/36.2
D376,653	S	*	12/1996	Clijsters	.....	D25/12

D486,237	S	*	2/2004	Henry	.....	D25/1
7,107,724	B2	*	9/2006	Suprina et al.	.....	52/9
D607,119	S	*	12/2009	Markar	.....	D25/32
2014/0360104	A1	*	12/2014	Jannotti Newlands	.....	52/7

\* cited by examiner

*Primary Examiner* — Garth Rademaker

*Assistant Examiner* — Samantha Q Lawrence

(74) *Attorney, Agent, or Firm* — Warner Norcross & Judd LLP

(57) **CLAIM**

The ornamental design for a modular theater, as shown and described.

**DESCRIPTION**

FIG. 1 is a perspective view of a modular theatre showing my new design;

FIG. 2 is a front elevational view thereof;

FIG. 3 is a side elevational view thereof;

FIG. 4 is a rear elevational view thereof; and,

FIG. 5 is a top plan view thereof.

The broken lines showing the ground line in FIGS. 2-4 illustrate the environment of the claimed design and forms no part thereof. Additional broken lines shown in FIGS. 1, 2, and 5 illustrate portions of the modular theater that form no part of the claimed design.

**1 Claim, 5 Drawing Sheets**

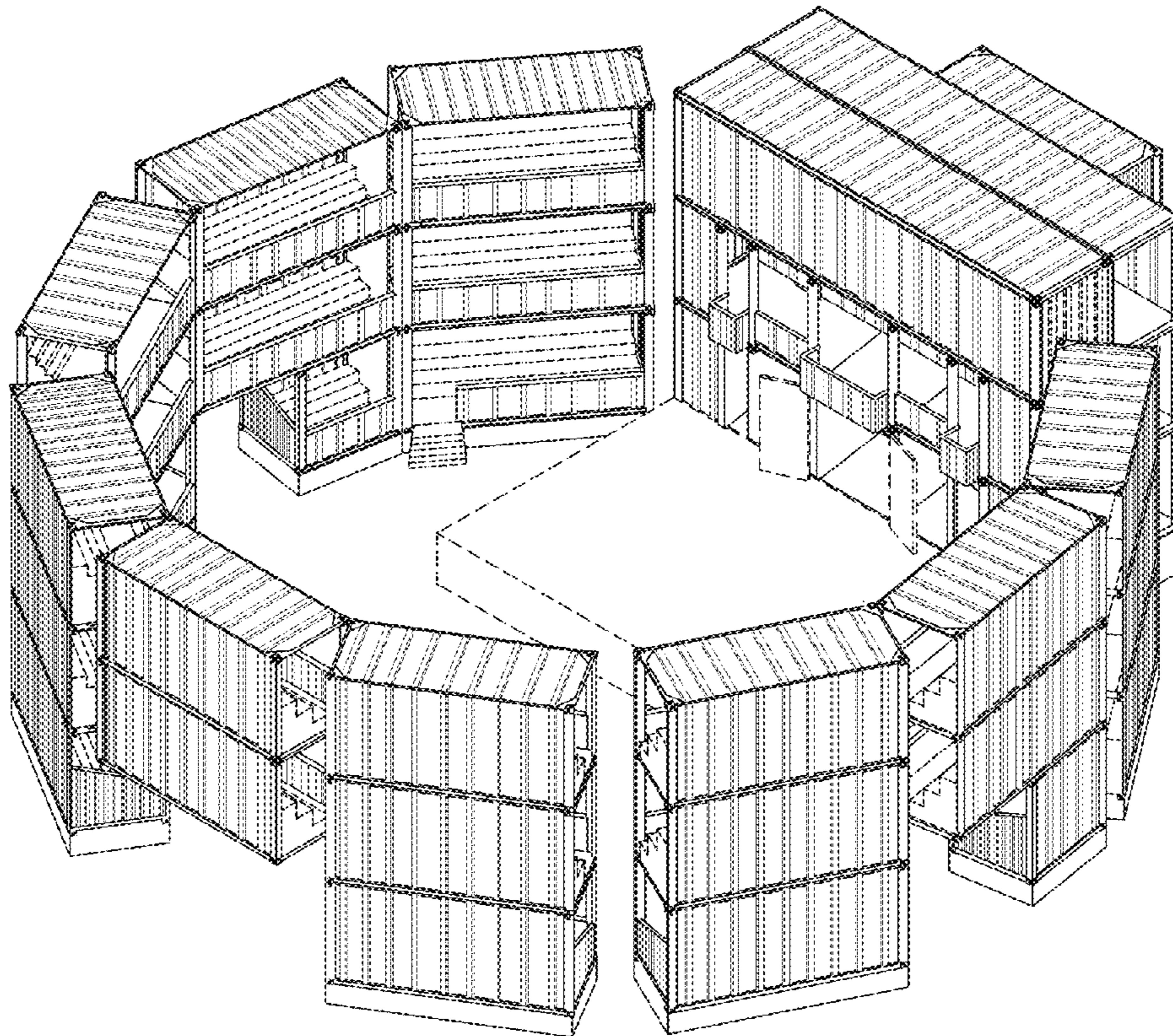
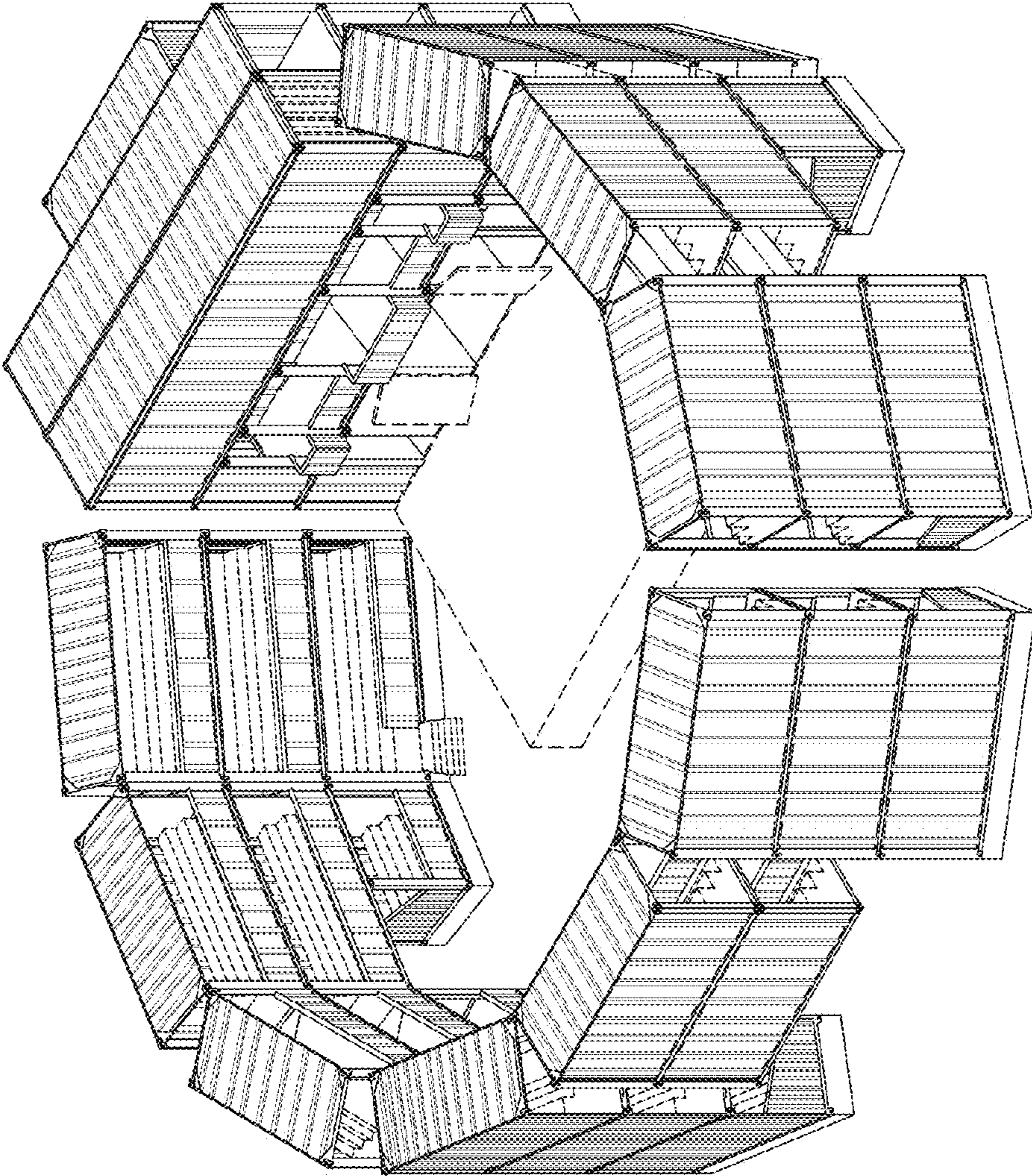

Fig-1



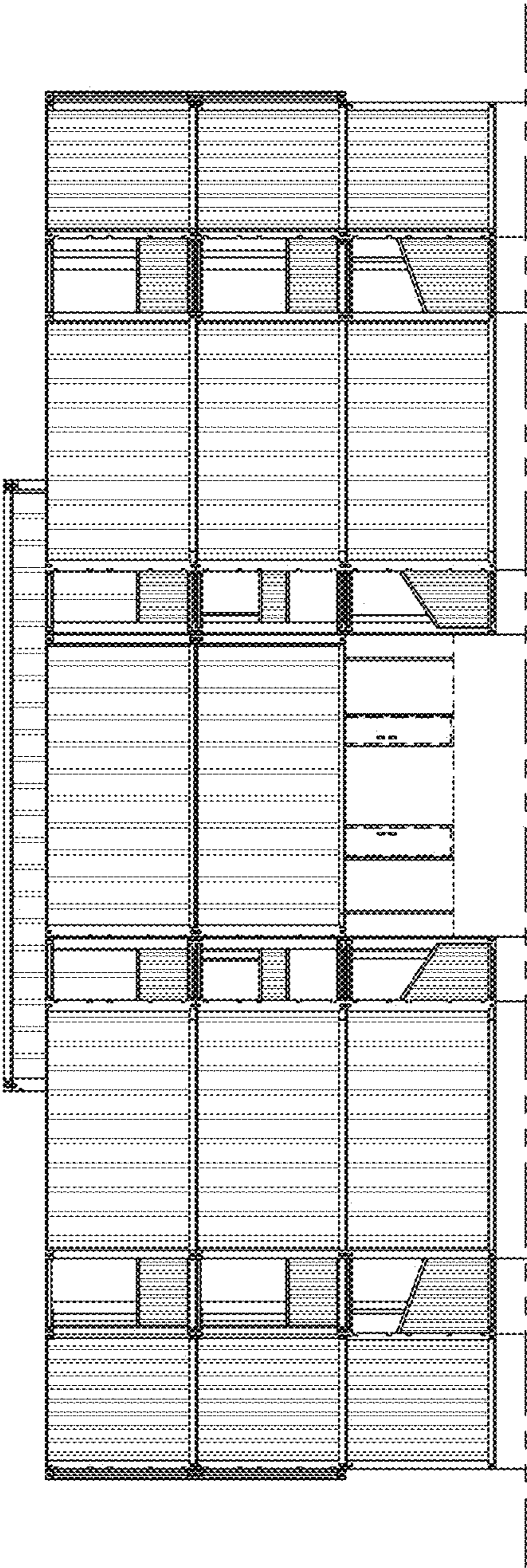

Fig-2

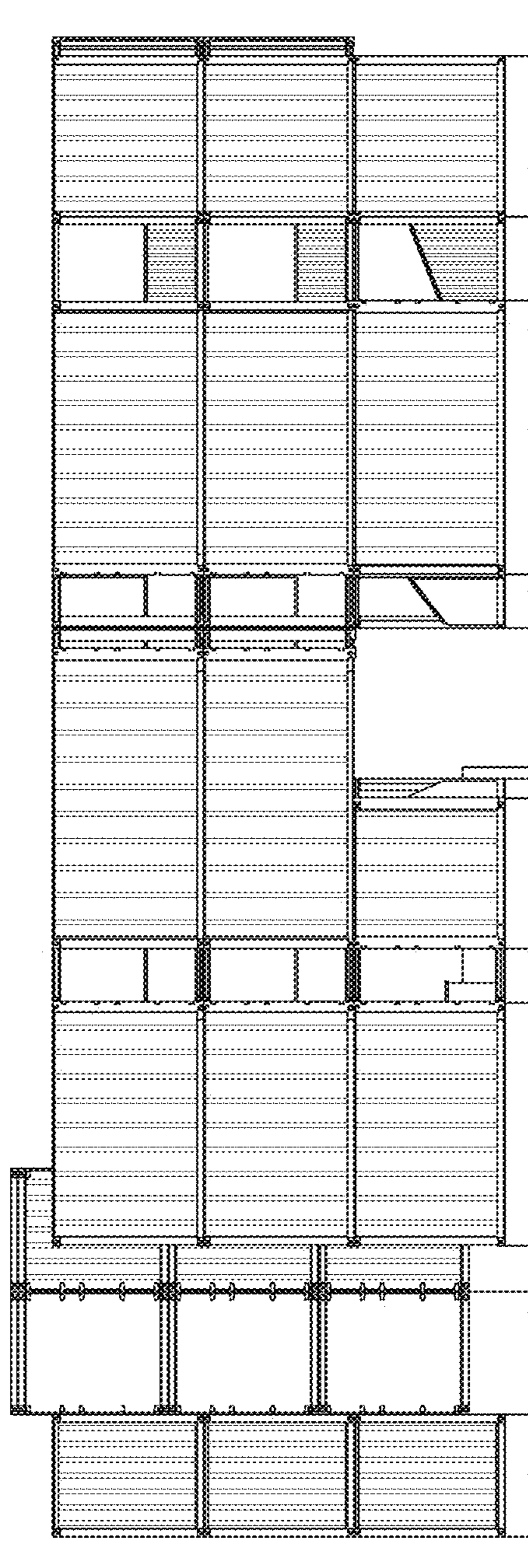

Fig-3

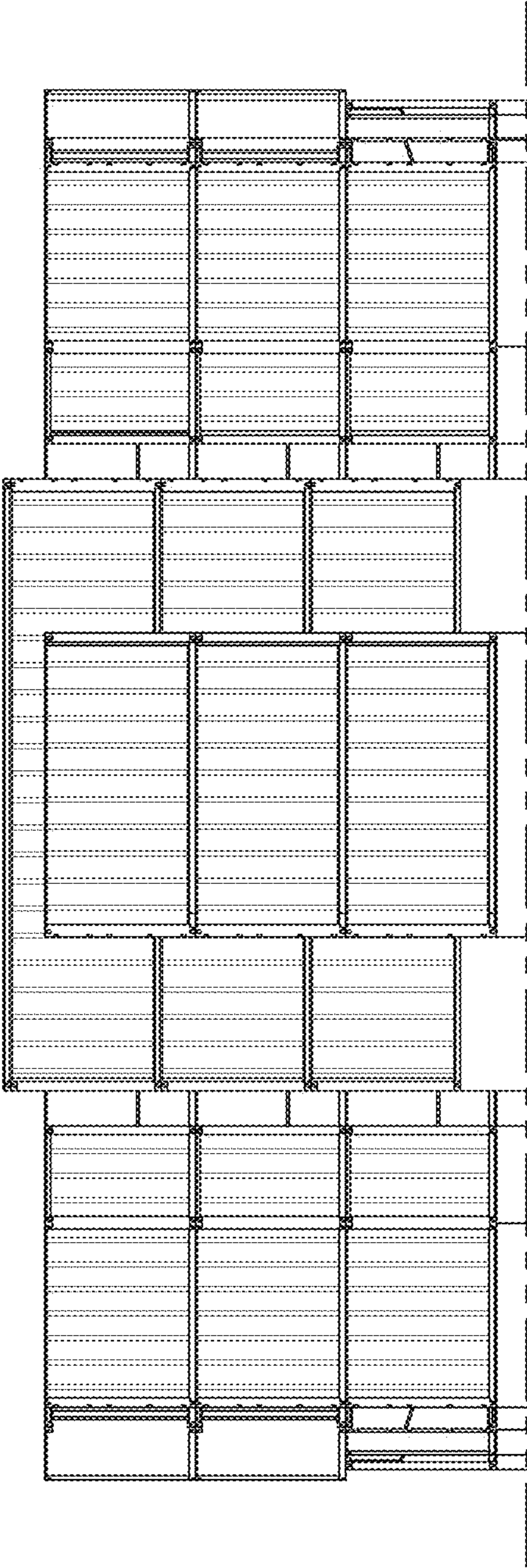

Fig-4

Fig-5

