



US00D730316S

(12) **United States Design Patent**
Burchfield et al.

(10) **Patent No.:** **US D730,316 S**

(45) **Date of Patent:** **** May 26, 2015**

(54) **SPEAKER**

(71) Applicants: **Michael A. Burchfield**, Hendersonville, NC (US); **Robert W. Wallace**, Old Lyme, CT (US)

(72) Inventors: **Michael A. Burchfield**, Hendersonville, NC (US); **Robert W. Wallace**, Old Lyme, CT (US)

(73) Assignee: **Xilo Power, LLC**, Old Saybrook, CT (US)

(**) Term: **14 Years**

(21) Appl. No.: **29/480,614**

(22) Filed: **Jan. 28, 2014**

(51) **LOC (10) Cl.** **14-01**

(52) **U.S. Cl.**
USPC **D14/207**

(58) **Field of Classification Search**
USPC D14/204, 207, 210–216, 172, 209.1; 181/143, 144, 147, 148, 150–153, 157, 181/198, 199; 381/300–303, 306, 332, 333, 381/336, 345, 361–364, 386–388; D11/160, 162, 606–609, 832
See application file for complete search history.

(56) **References Cited**

U.S. PATENT DOCUMENTS

4,872,854 A * 10/1989 Hesu 439/577
4,979,586 A * 12/1990 Lazzeroni et al. 181/129

D326,455 S * 5/1992 Kanellos D14/189
5,136,657 A * 8/1992 Hattori 381/181
5,444,194 A * 8/1995 Reinke 181/150
5,465,421 A * 11/1995 McCormick et al. 455/344
D526,644 S * 8/2006 Breit D14/216
D573,132 S * 7/2008 Yang D14/207
D676,828 S * 2/2013 Clark D14/207
8,416,977 B1 * 4/2013 Axtell, III 381/367
D690,285 S * 9/2013 Breines D14/207
D699,217 S * 2/2014 McCoy D14/207

* cited by examiner

Primary Examiner — Prabhakar Deshmukh

(74) *Attorney, Agent, or Firm* — Frost Brown Todd LLC

(57) **CLAIM**

The ornamental design for a speaker, as shown and described.

DESCRIPTION

FIG. 1 is a top perspective view of a speaker, showing our new design;
FIG. 2 is a front elevation view thereof;
FIG. 3 is a rear elevation view thereof;
FIG. 4 is a left elevation view thereof;
FIG. 5 is a right elevation view thereof;
FIG. 6 is a top plan view thereof; and,
FIG. 7 is a bottom plan view thereof.
The speaker portions shown in broken lines are unclaimed environment and do not form a part of the claimed design.

1 Claim, 7 Drawing Sheets

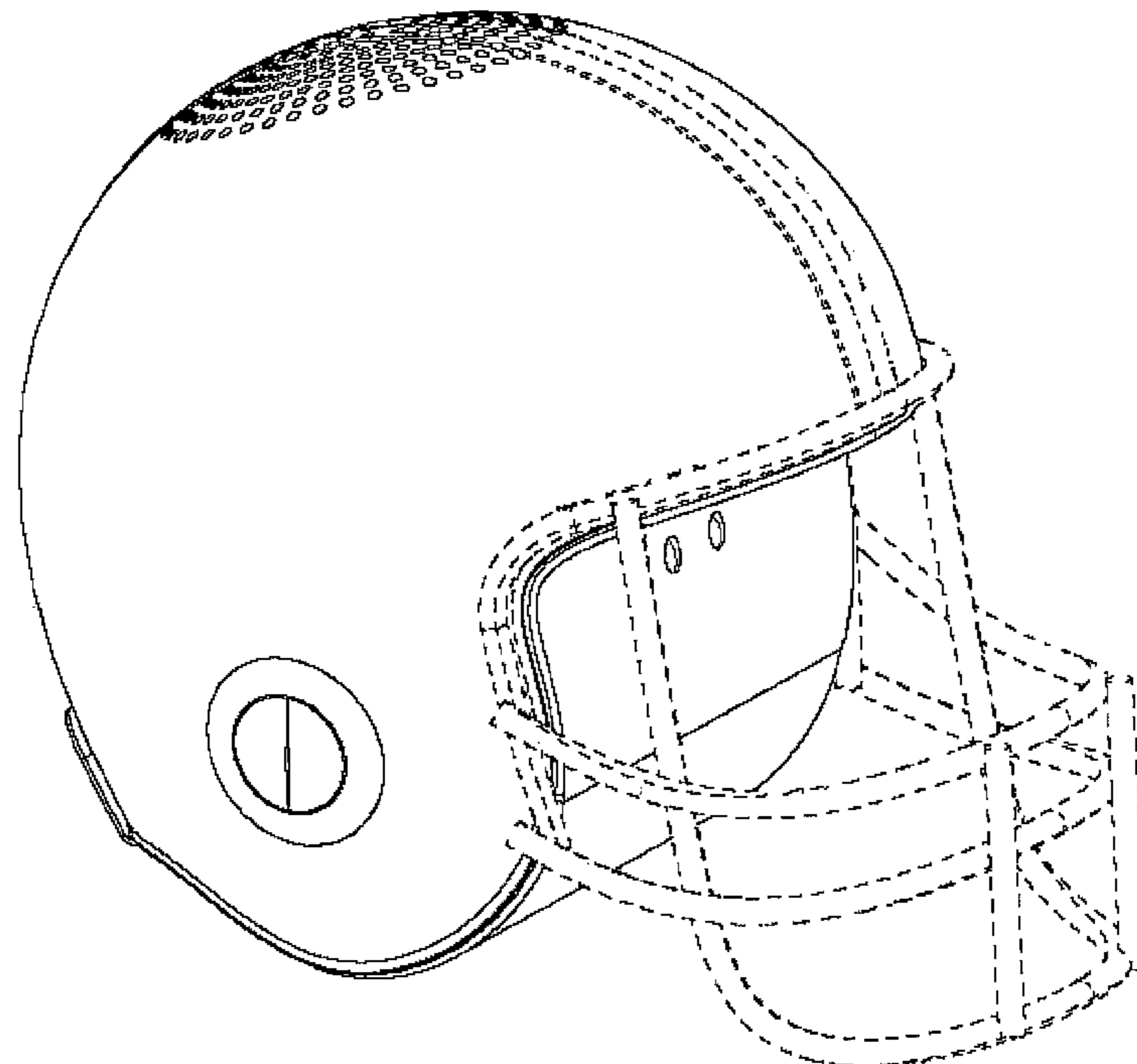

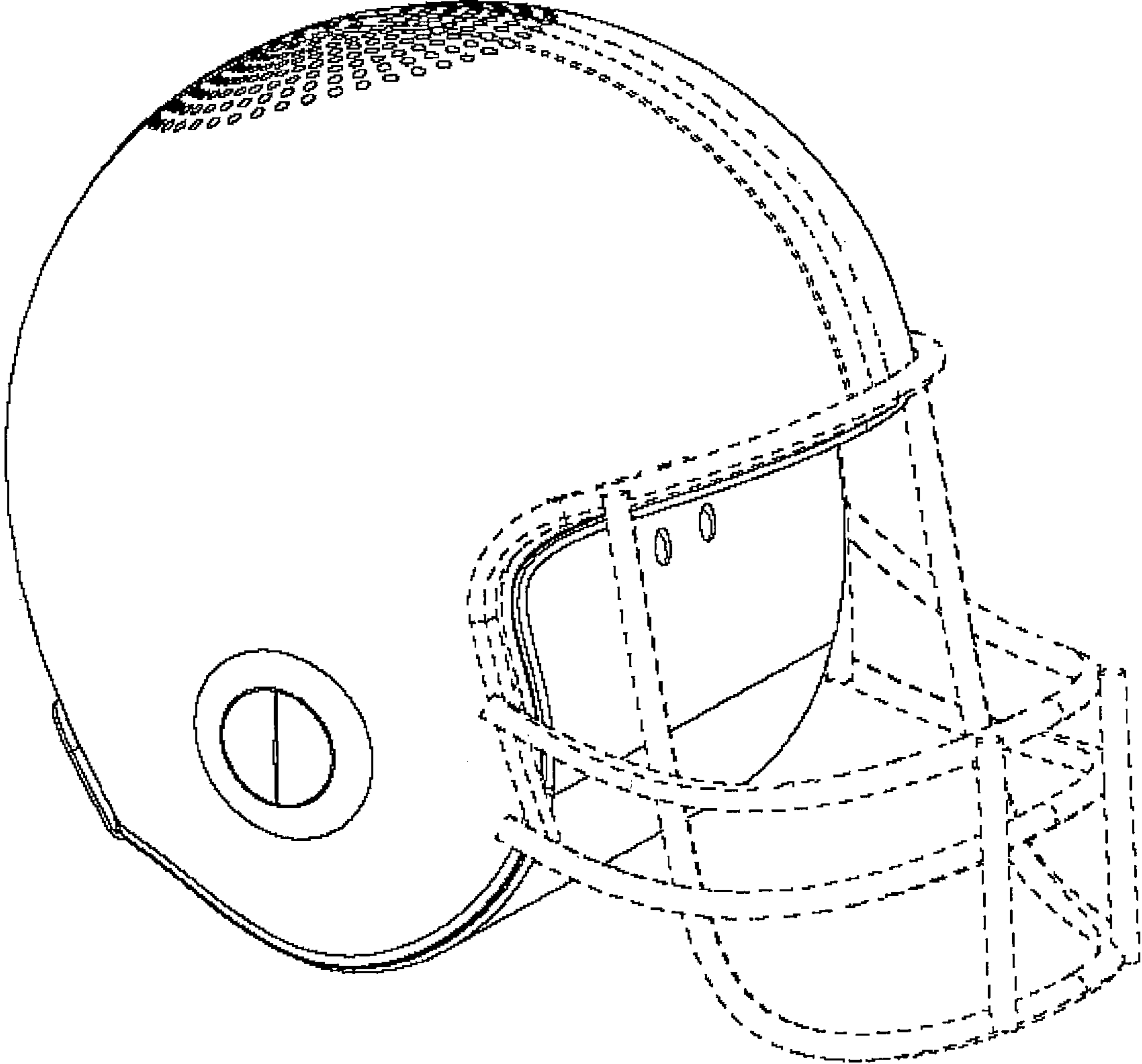

FIG. 1

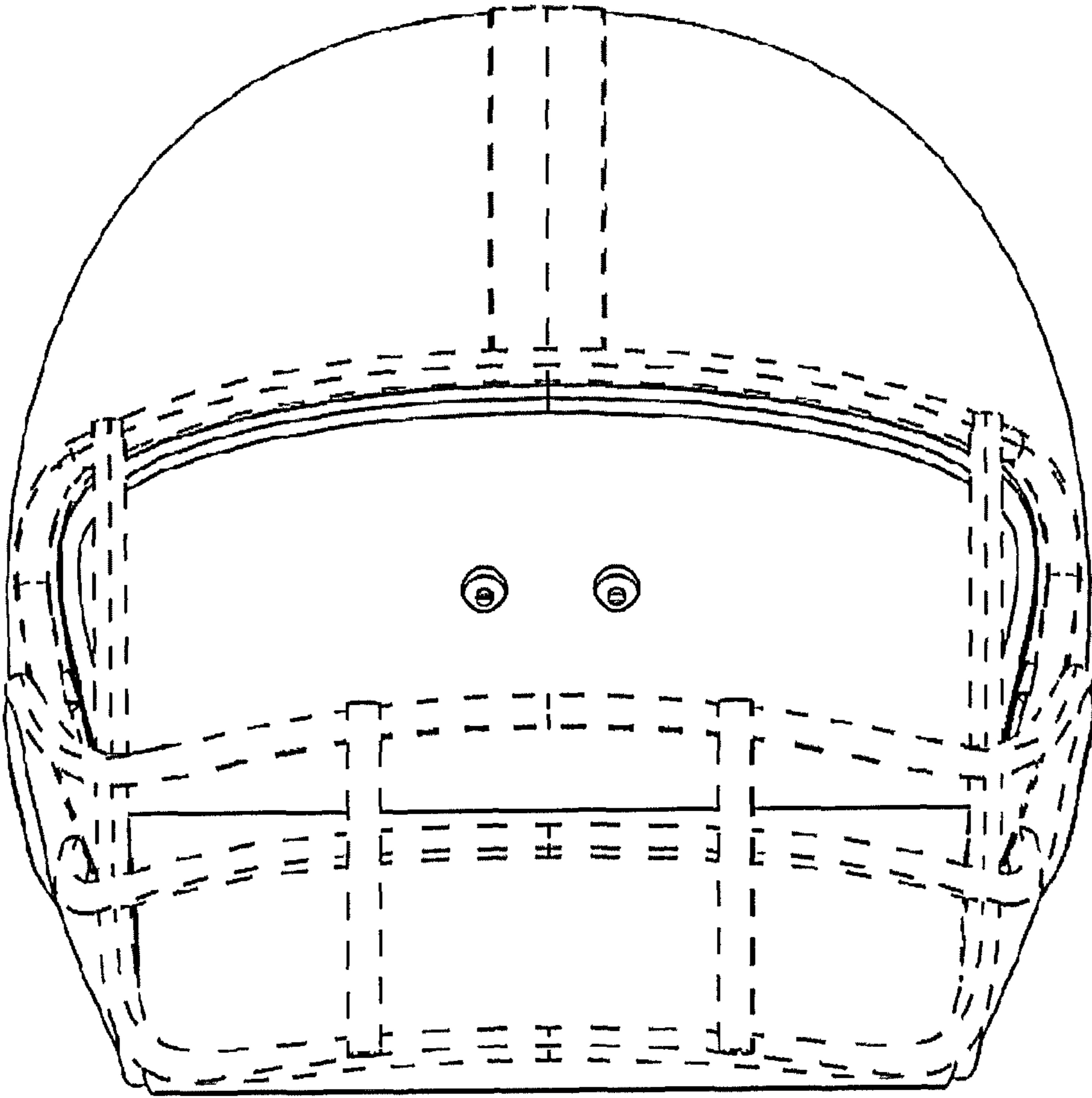

FIG. 2

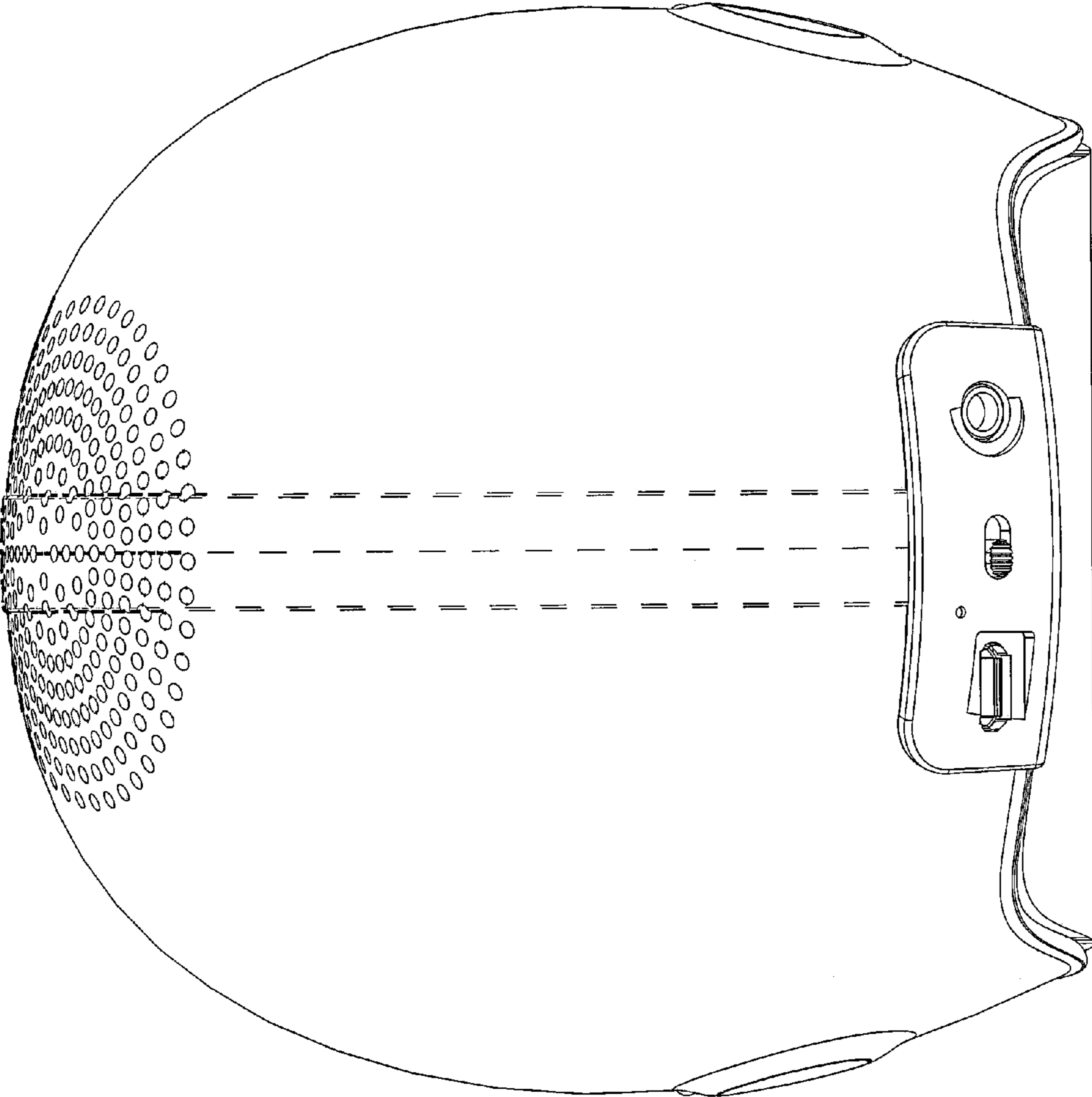

FIG. 3

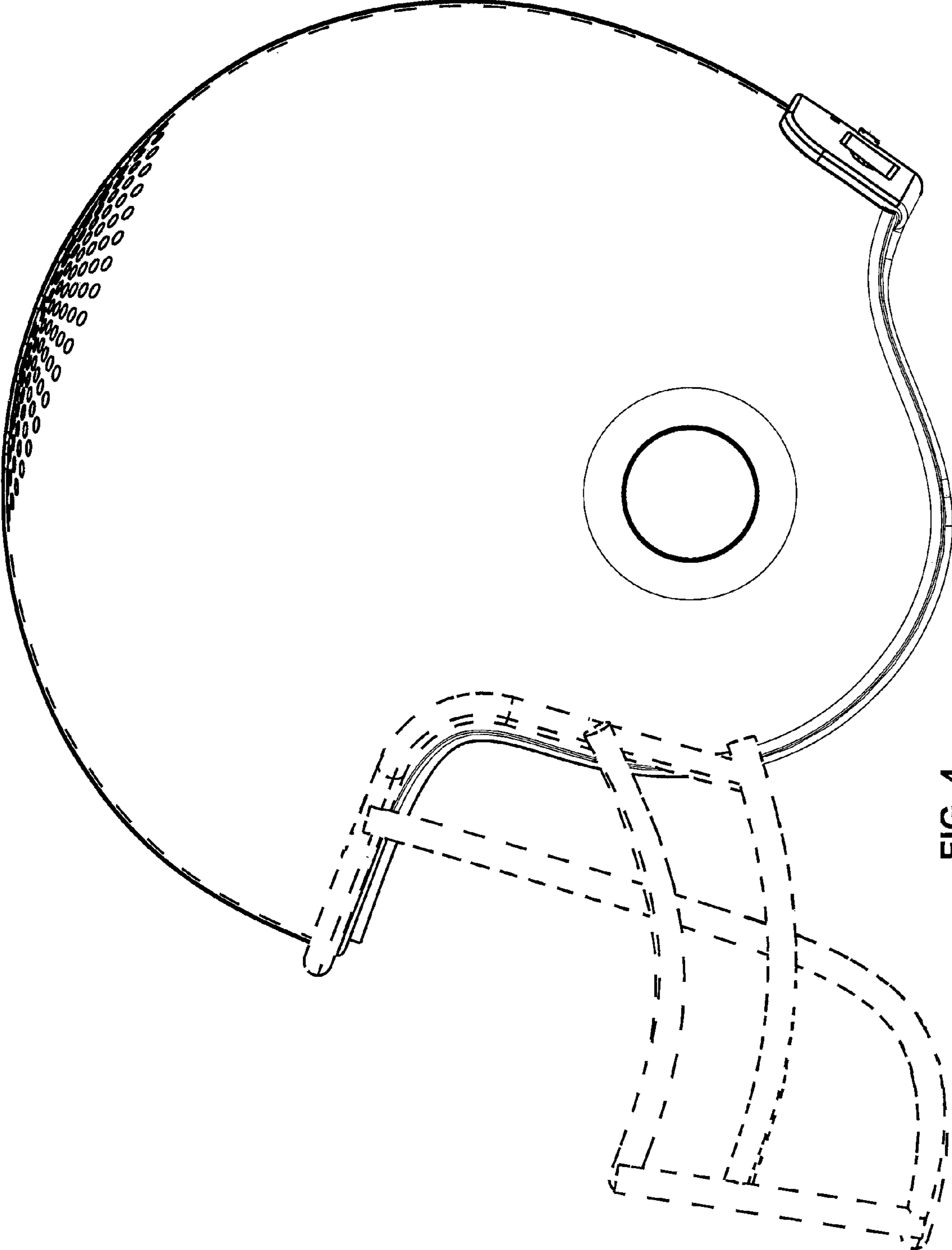

FIG. 4

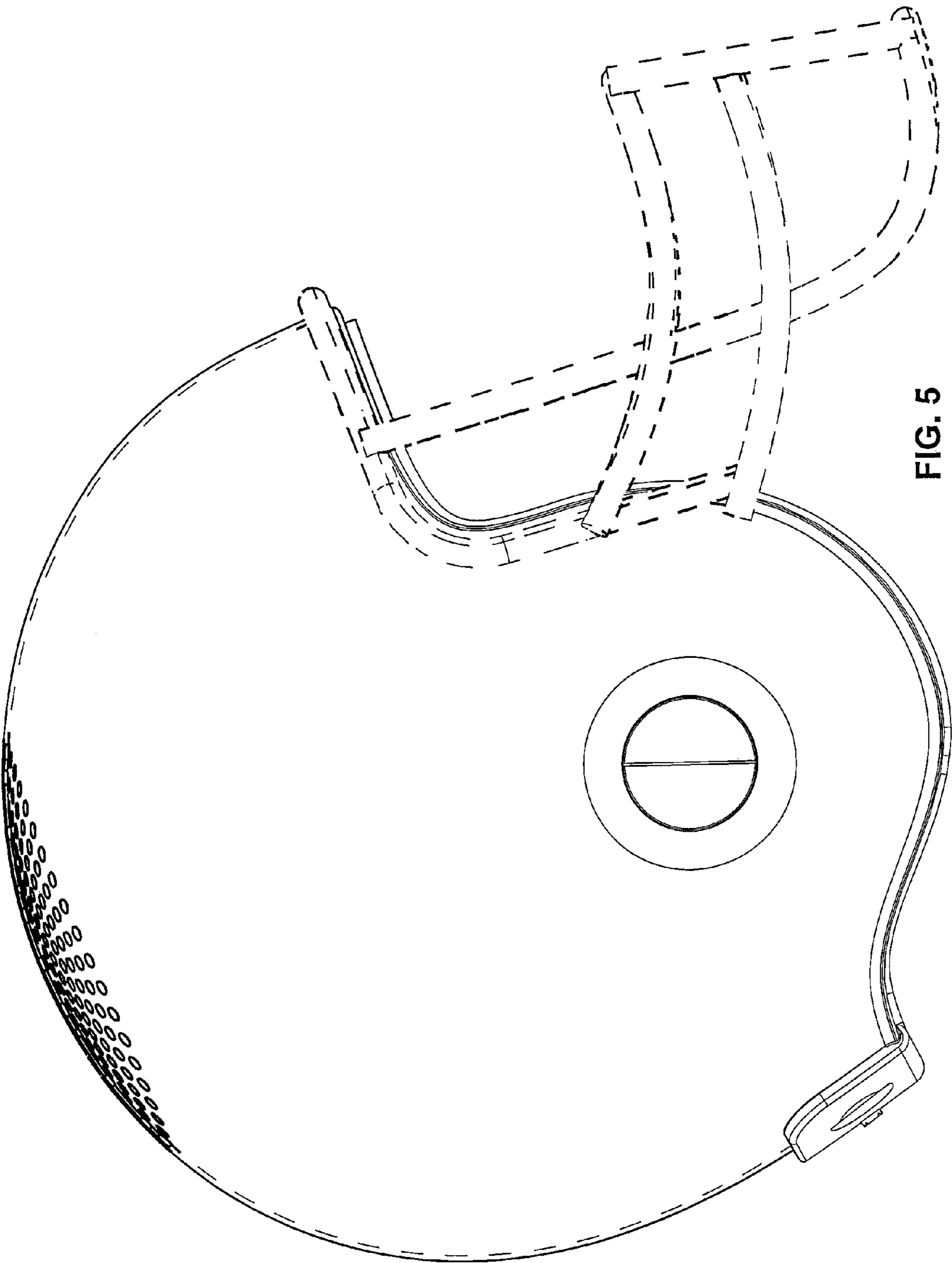

FIG. 5

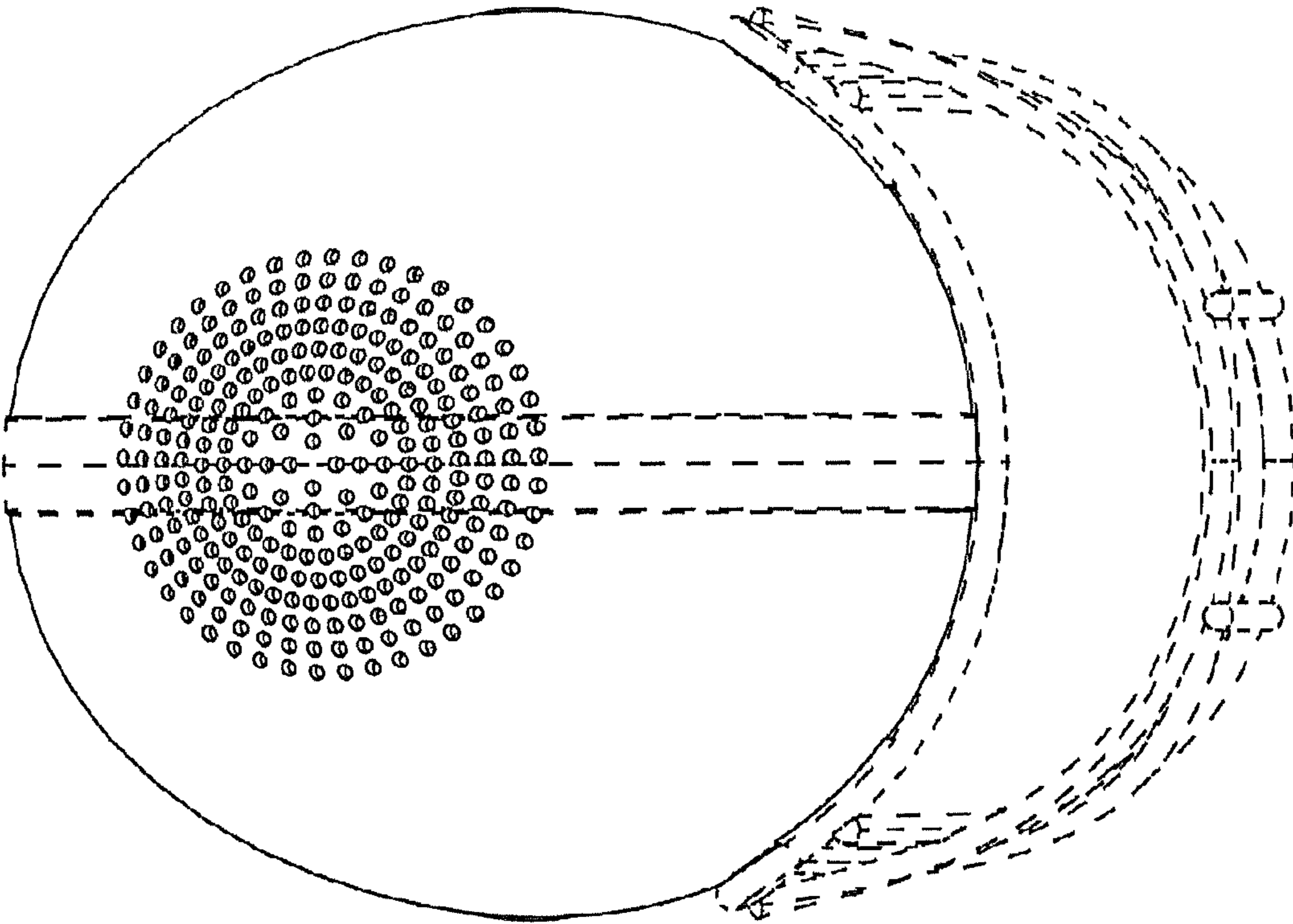

FIG. 6

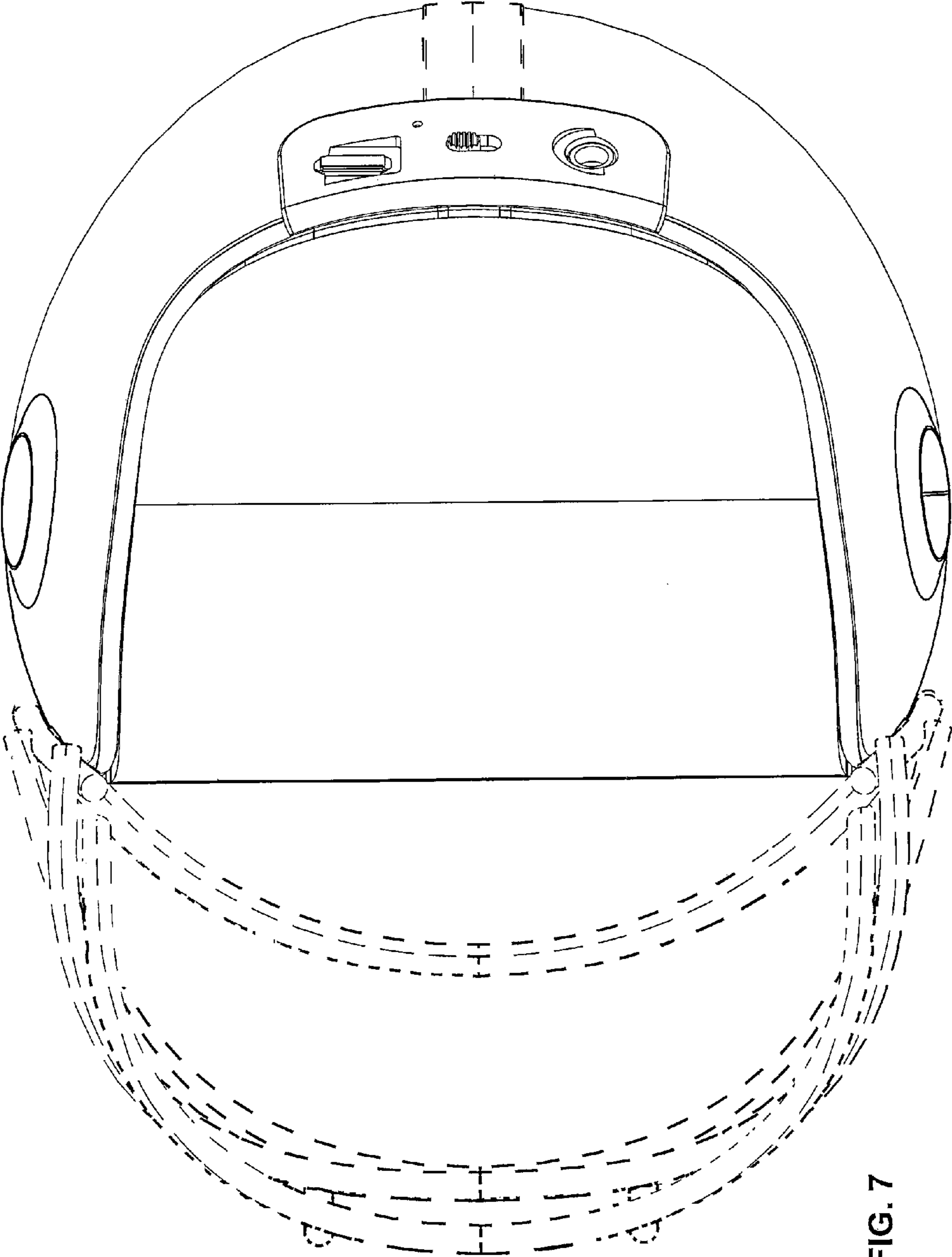

FIG. 7