

US00D730055S

(12) **United States Design Patent**
Ou

(10) **Patent No.:** **US D730,055 S**

(45) **Date of Patent:** **** *May 26, 2015**

(54) **TOOL HOLDER**

(71) Applicant: **Yu-Hua Ou**, Taichung (TW)

(72) Inventor: **Yu-Hua Ou**, Taichung (TW)

(*) Notice: This patent is subject to a terminal disclaimer.

(**) Term: **14 Years**

(21) Appl. No.: **29/488,208**

(22) Filed: **Apr. 16, 2014**

(51) **LOC (10) Cl.** **03-02**

(52) **U.S. Cl.**
USPC **D3/315**

(58) **Field of Classification Search**
USPC D3/204, 218, 226, 230, 232, 243, 245,
D3/246, 247, 249, 272, 273, 275, 276,
D3/283-285, 289, 290, 299, 303, 315,
D3/294-296, 903; 206/6.1, 235, 457, 349,
206/373, 5, 38, 380, 579, 581, 377;
220/833, 836, DIG. 13; 224/249

See application file for complete search history.

(56) **References Cited**

U.S. PATENT DOCUMENTS

2,487,174	A *	11/1949	Petre	206/375
5,320,223	A *	6/1994	Allen	206/372
D383,302	S *	9/1997	Broussard	D3/201
D415,415	S *	10/1999	Robertson	D3/315
5,975,297	A *	11/1999	Kao	206/378
5,988,382	A *	11/1999	Ritchie et al.	206/372
D426,957	S *	6/2000	Wen	D3/315
6,092,656	A *	7/2000	Ernst	206/378
D438,379	S *	3/2001	Wang	D3/307

D446,651	S *	8/2001	Liao	D3/284
6,685,018	B1 *	2/2004	Chuan	206/373
7,077,275	B2 *	7/2006	Kao	211/70.6
7,080,733	B2 *	7/2006	Kao	206/372
7,434,700	B2 *	10/2008	Kao	211/70.6
D654,359	S *	2/2012	Fleming	D9/424
8,205,758	B2 *	6/2012	Shih	211/70.6
8,307,980	B1 *	11/2012	Kao	206/378
8,381,905	B1 *	2/2013	Kao	206/378
8,387,792	B2 *	3/2013	Chen	206/378
D685,581	S *	7/2013	Chen	D3/315

* cited by examiner

Primary Examiner — Ian Simmons

Assistant Examiner — Charles Hanson

(74) *Attorney, Agent, or Firm* — Muncy, Geissler, Olds & Lowe, P.C.

(57) **CLAIM**

I claim the ornamental design for a tool holder, as shown and described.

DESCRIPTION

FIG. 1 is a right, front perspective view of a tool holder showing my new design;
 FIG. 2 is a front elevational view thereof;
 FIG. 3 is a rear elevational view thereof;
 FIG. 4 is a left side view thereof;
 FIG. 5 is a right side view thereof;
 FIG. 6 is a top plan view thereof;
 FIG. 7 is a bottom plan view thereof;
 FIG. 8 is a right, rear perspective view thereof; and,
 FIG. 9 is a perspective view of the tool holder of the design of FIG. 1, holding a plurality of tools.
 The features shown in broken lines depict environmental structure only and form no part of the claimed design.

1 Claim, 7 Drawing Sheets

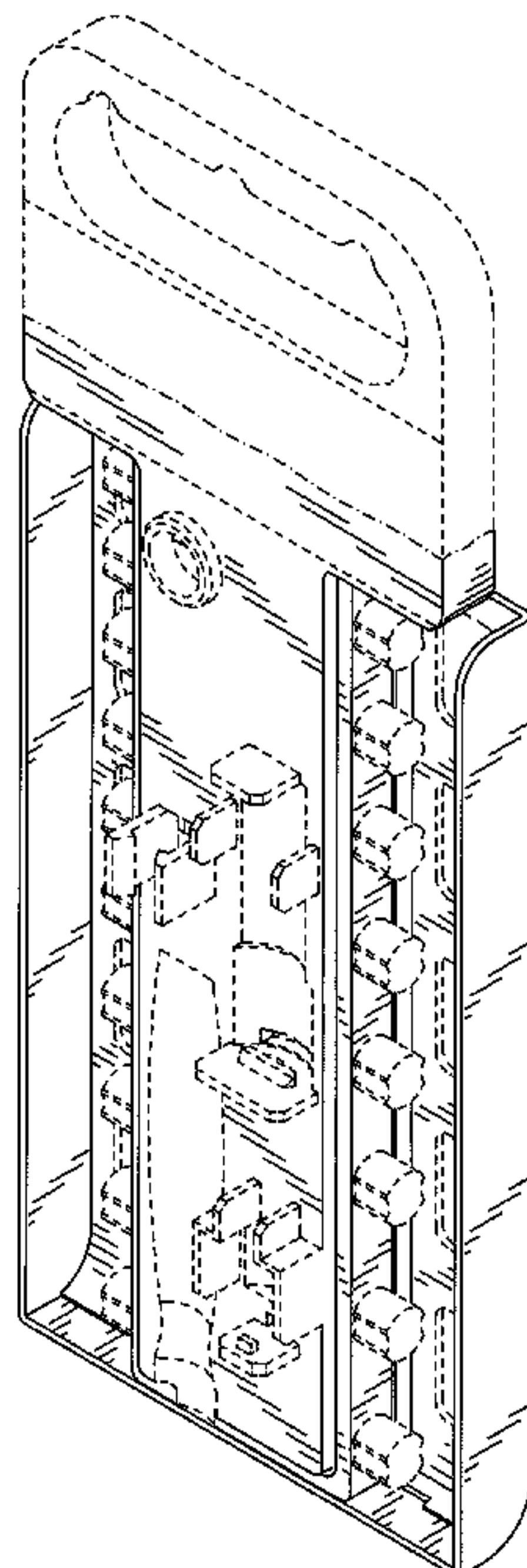

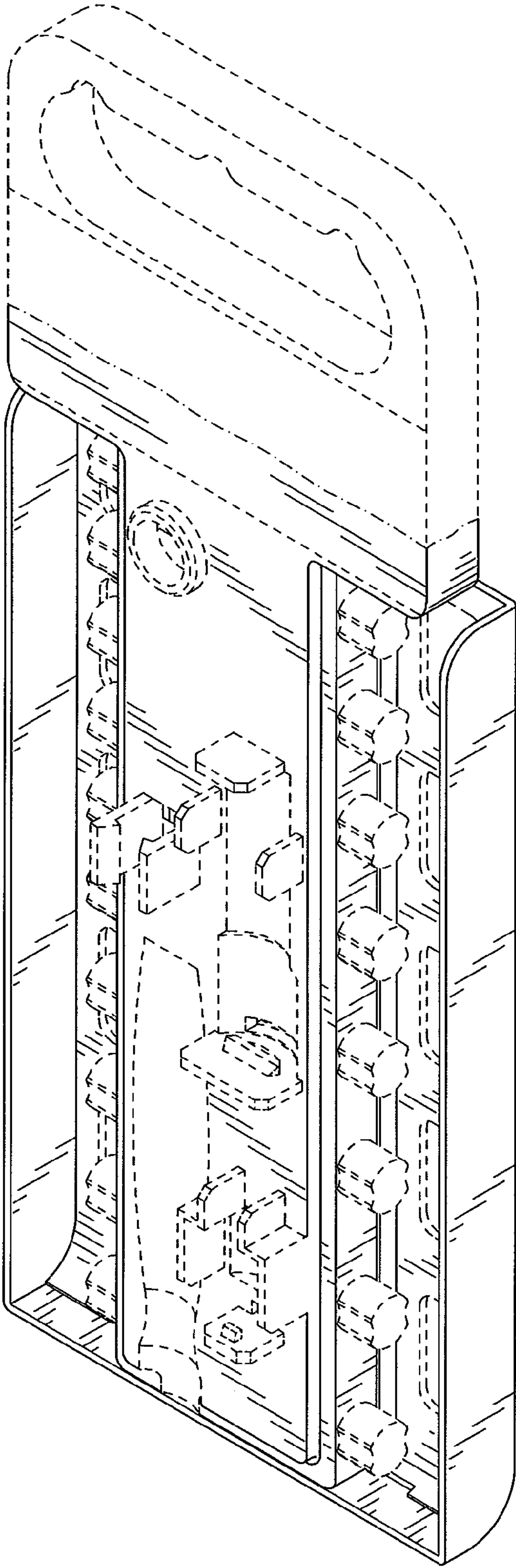

FIG. 1

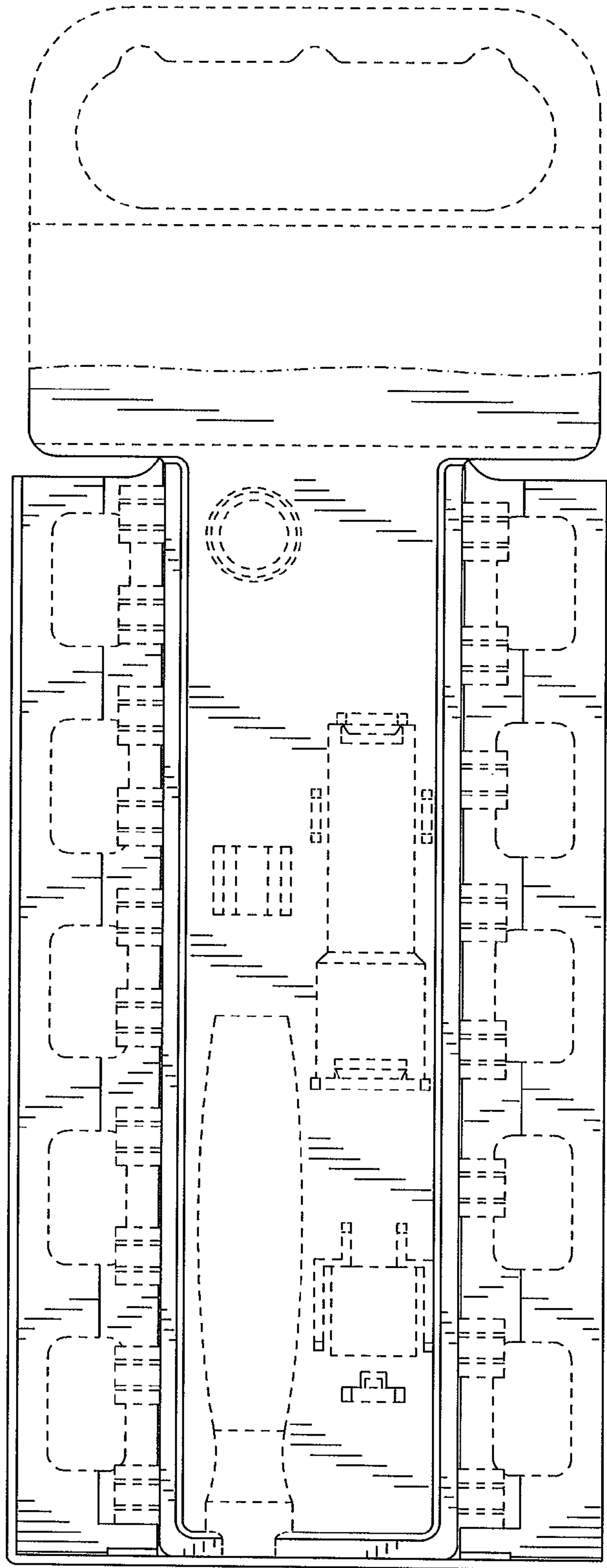

FIG. 2

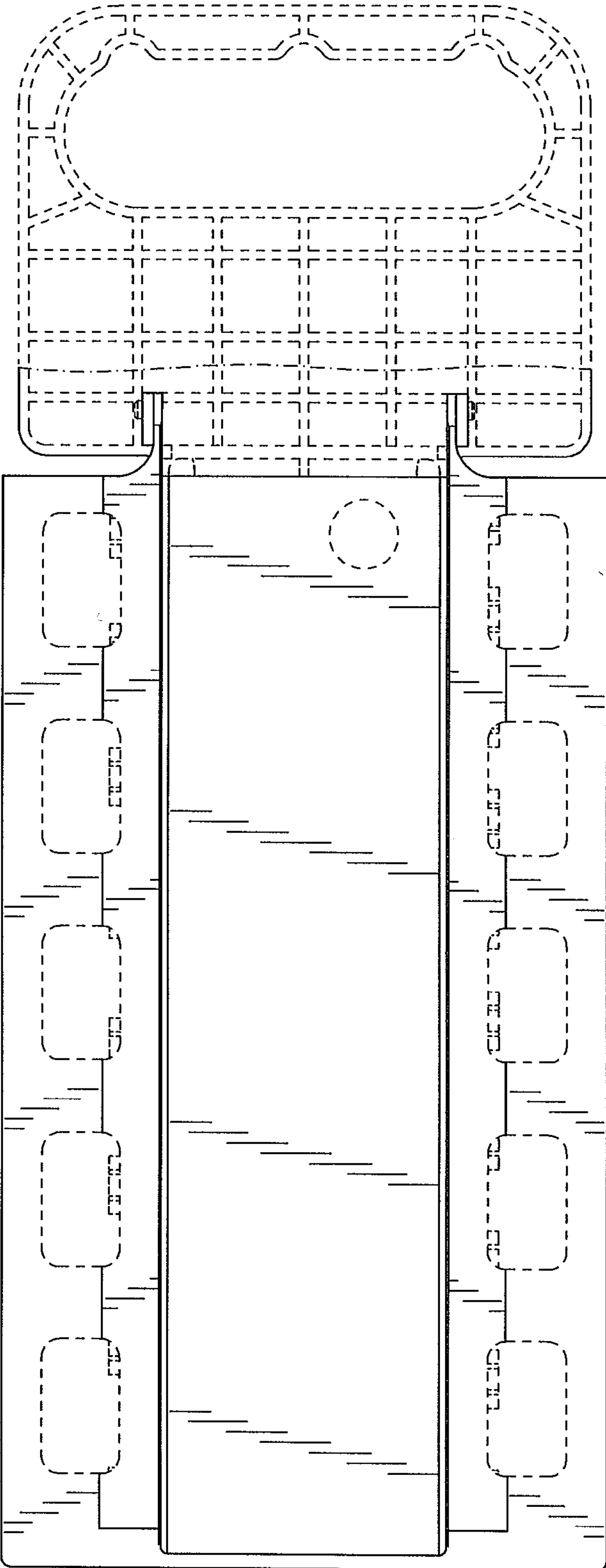

FIG. 3

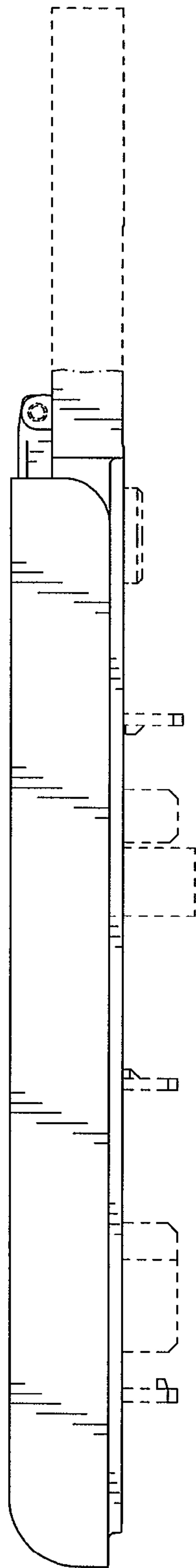

FIG. 4

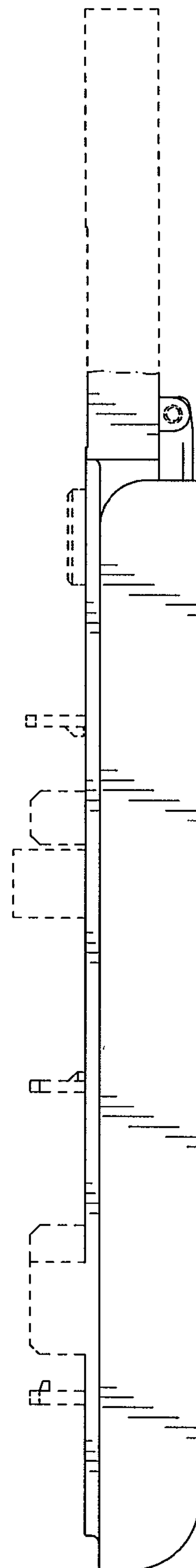

FIG. 5

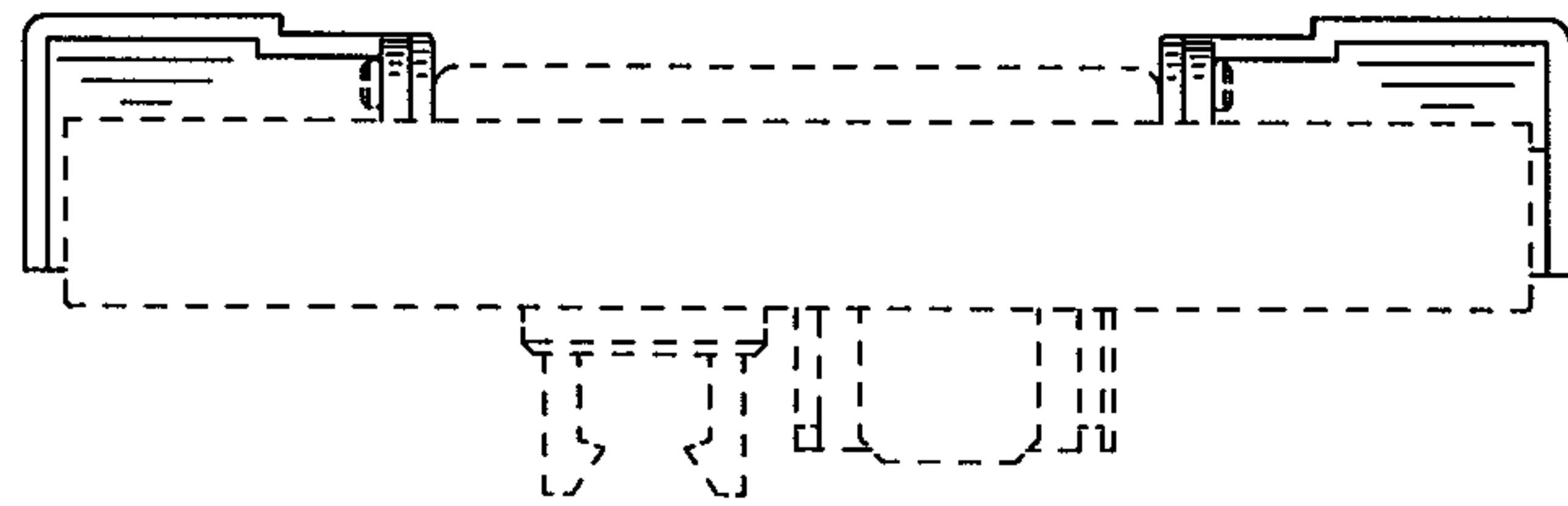

FIG. 6

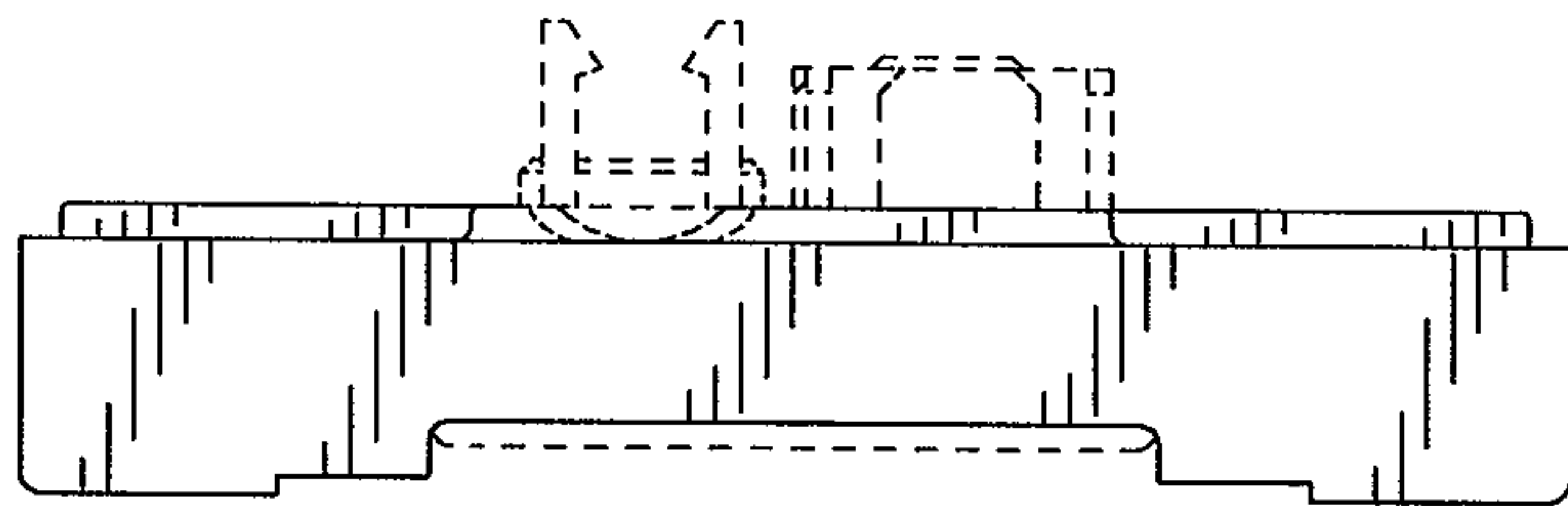

FIG. 7

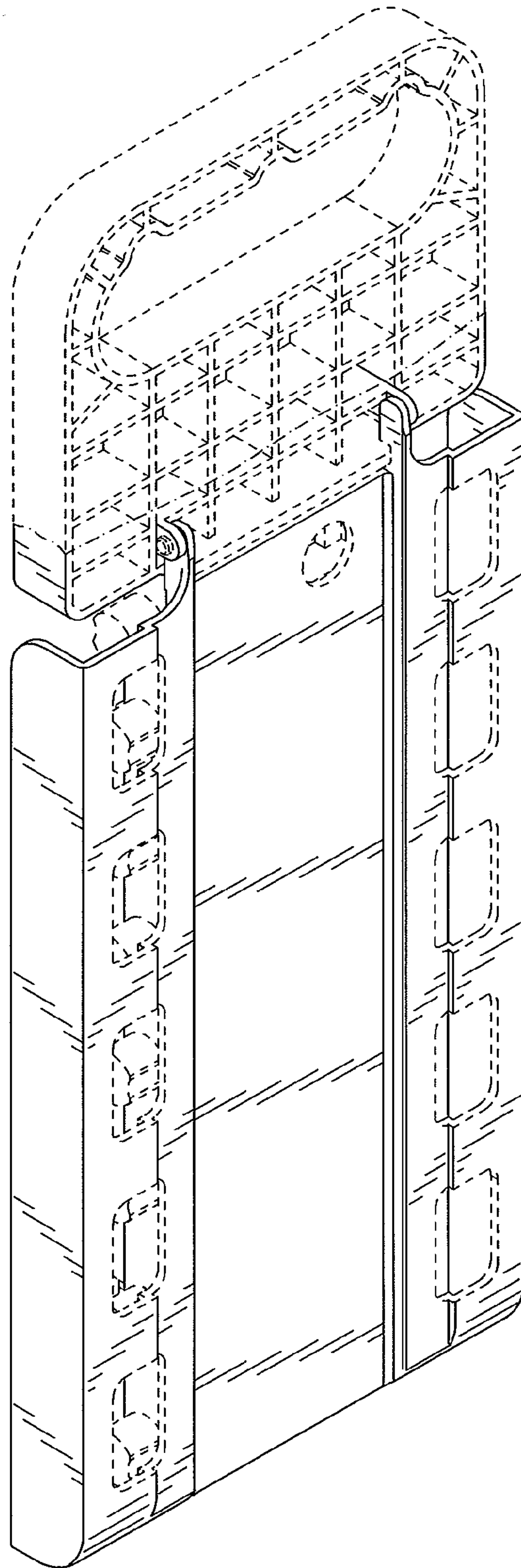

FIG. 8

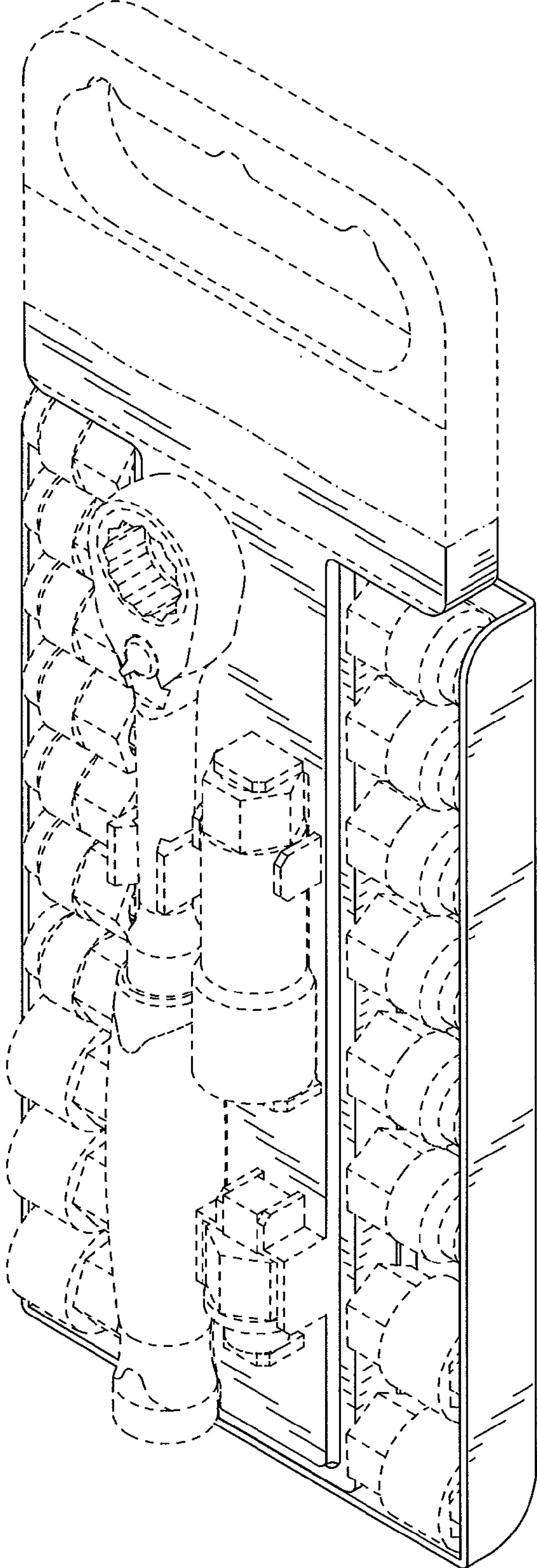

FIG. 9