



US00D730054S

(12) **United States Design Patent**
Ou

(10) **Patent No.:** **US D730,054 S**

(45) **Date of Patent:** **** May 26, 2015**

(54) **TOOL HOLDER**

(71) Applicant: **Yu-Hua Ou**, Taichung (TW)

(72) Inventor: **Yu-Hua Ou**, Taichung (TW)

(**) Term: **14 Years**

(21) Appl. No.: **29/488,193**

(22) Filed: **Apr. 16, 2014**

(51) **LOC (10) Cl.** **03-02**

(52) **U.S. Cl.**
USPC **D3/315**

(58) **Field of Classification Search**
USPC D3/204, 218, 226, 230, 232, 243, 245,
D3/246, 247, 249, 272, 273, 275, 276,
D3/283–285, 289, 290, 299, 303, 315,
D3/294–296, 903; 206/6.1, 235, 457, 349,
206/373, 5, 38, 380, 579, 581, 377;
220/833, 836, DIG. 13; 224/249

See application file for complete search history.

(56) **References Cited**

U.S. PATENT DOCUMENTS

2,487,174	A *	11/1949	Petre	206/375
5,320,223	A *	6/1994	Allen	206/372
D383,302	S *	9/1997	Broussard	D3/201
D415,415	S *	10/1999	Robertson	D3/315
5,975,297	A *	11/1999	Kao	206/378
5,988,382	A *	11/1999	Ritchie et al.	206/372
D426,957	S *	6/2000	Wen	D3/315
6,092,656	A *	7/2000	Ernst	206/378
D438,379	S *	3/2001	Wang	D3/307
D446,651	S *	8/2001	Liao	D3/284
6,685,018	B1 *	2/2004	Chuan	206/373
7,077,275	B2 *	7/2006	Kao	211/70.6
7,080,733	B2 *	7/2006	Kao	206/372

7,434,700	B2 *	10/2008	Kao	211/70.6
D654,359	S *	2/2012	Fleming	D9/424
8,205,758	B2 *	6/2012	Shih	211/70.6
8,307,980	B1 *	11/2012	Kao	206/378
8,381,905	B1 *	2/2013	Kao	206/378
8,387,792	B2 *	3/2013	Chen	206/378
D685,581	S *	7/2013	Chen	D3/315

* cited by examiner

Primary Examiner — Ian Simmons

Assistant Examiner — Charles Hanson

(74) *Attorney, Agent, or Firm* — Muncy, Geissler, Olds & Lowe, P.C.

(57) **CLAIM**

I claim the ornamental design for a tool holder, as shown and described.

DESCRIPTION

FIG. 1 is a right, front perspective view of a tool holder showing my new design;
 FIG. 2 is a front elevational view thereof;
 FIG. 3 is a rear elevational view thereof;
 FIG. 4 is a left side view thereof;
 FIG. 5 is a right side view thereof;
 FIG. 6 is a top plan view thereof;
 FIG. 7 is a bottom plan view thereof;
 FIG. 8 is a right, rear perspective view thereof; and,
 FIG. 9 is a right front perspective view of the tool holder, holding a plurality of tools.

The features shown in broken lines depict environmental structure. The broken lines immediately adjacent to the shaded area represent the boundaries of the claimed design. None of the broken lines form part of the claimed design.

1 Claim, 7 Drawing Sheets

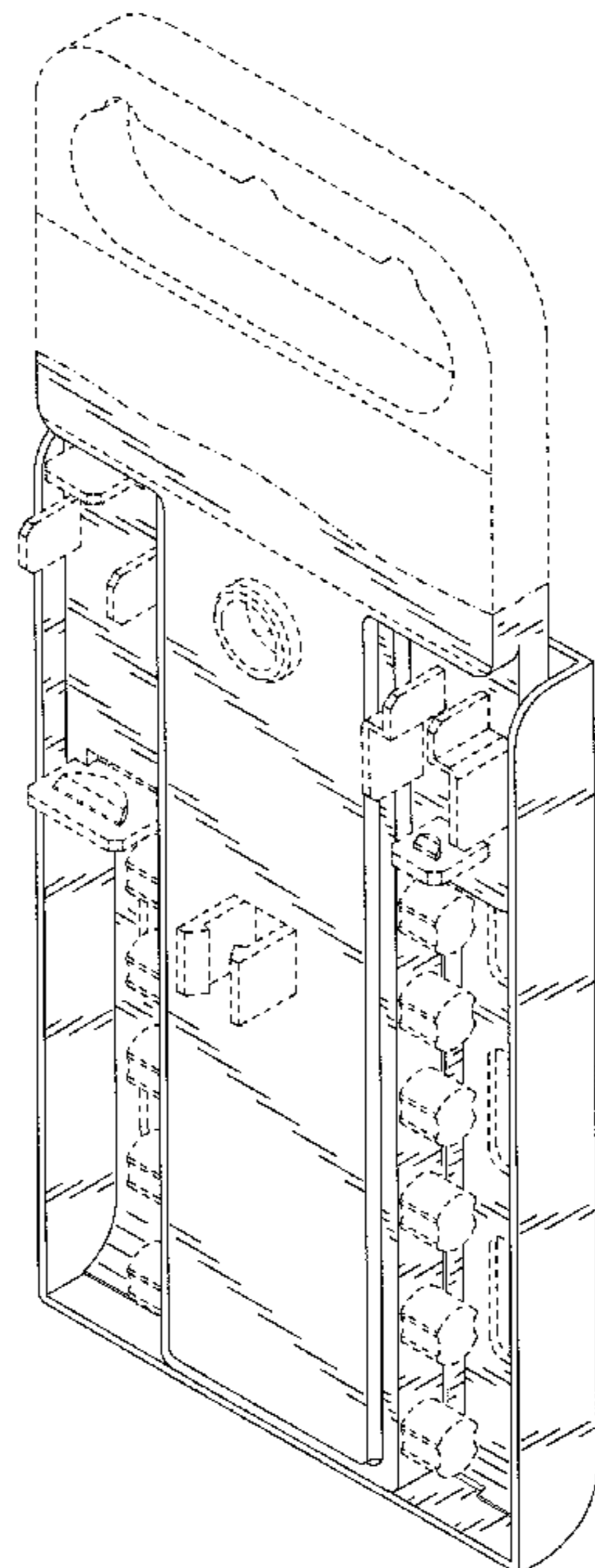

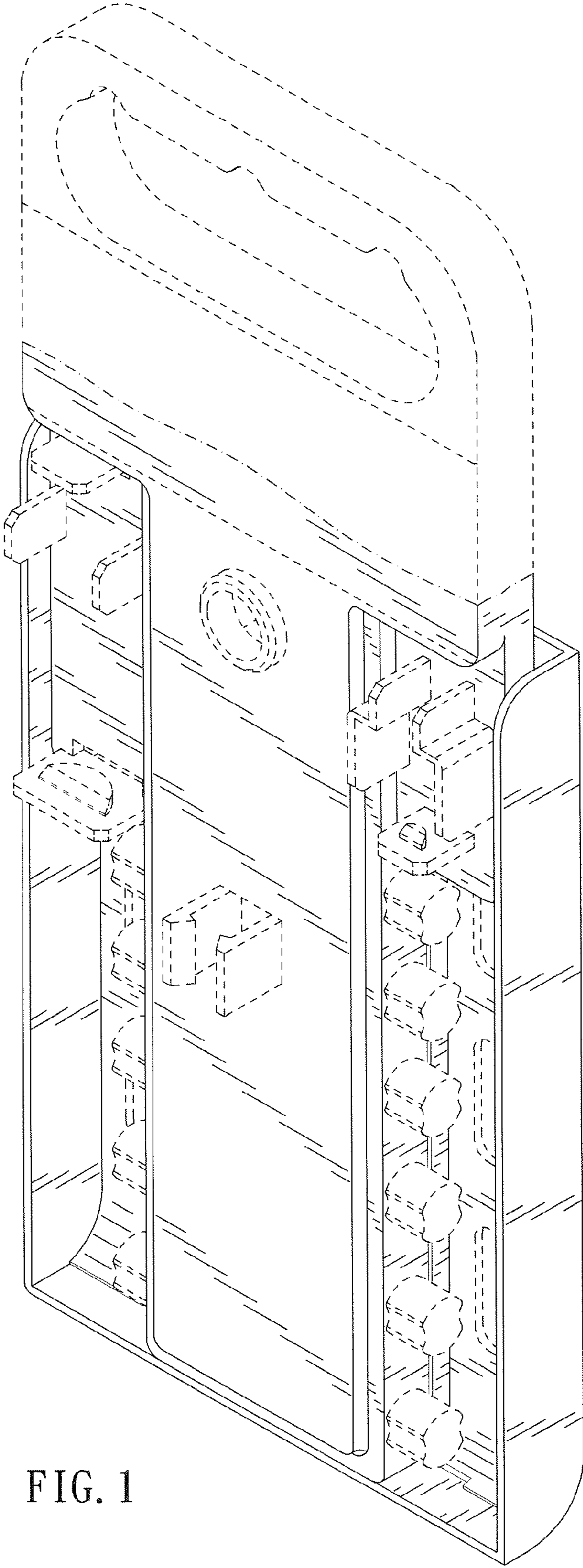

FIG. 1

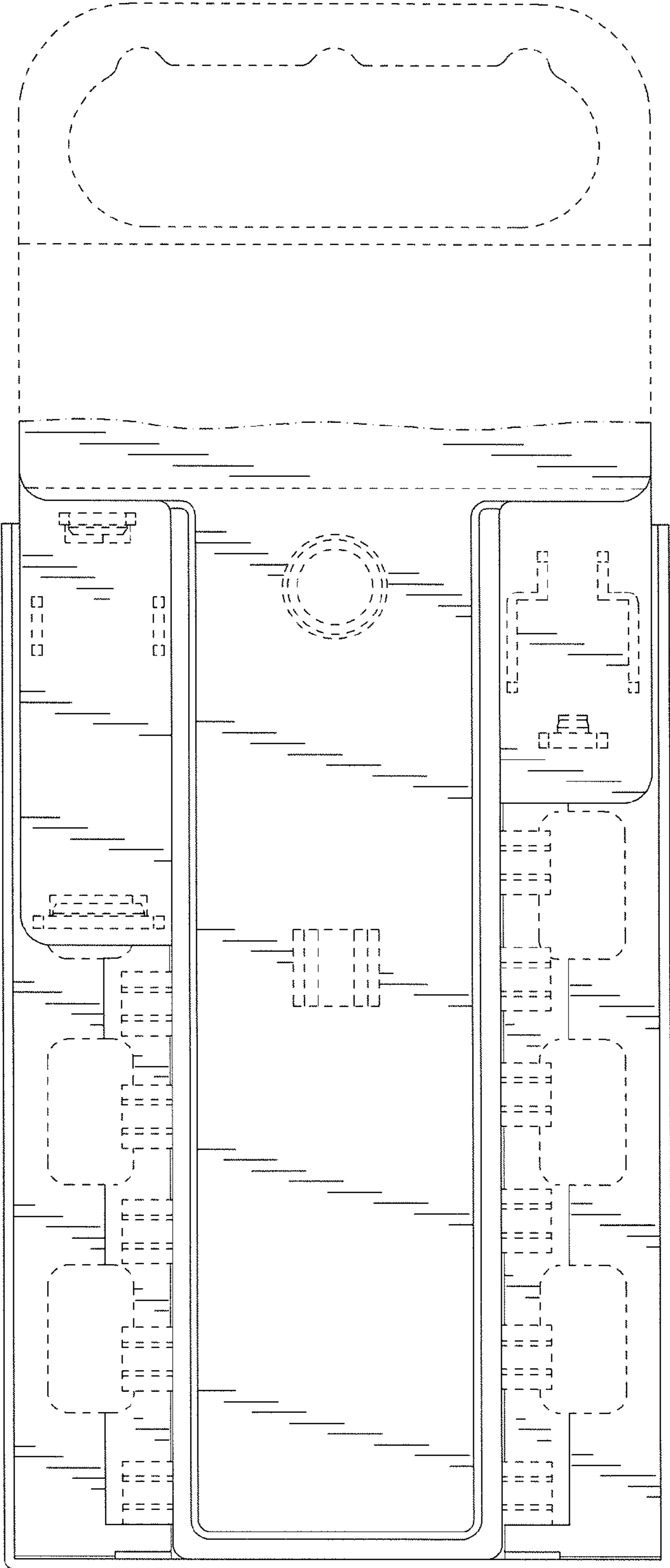

FIG. 2

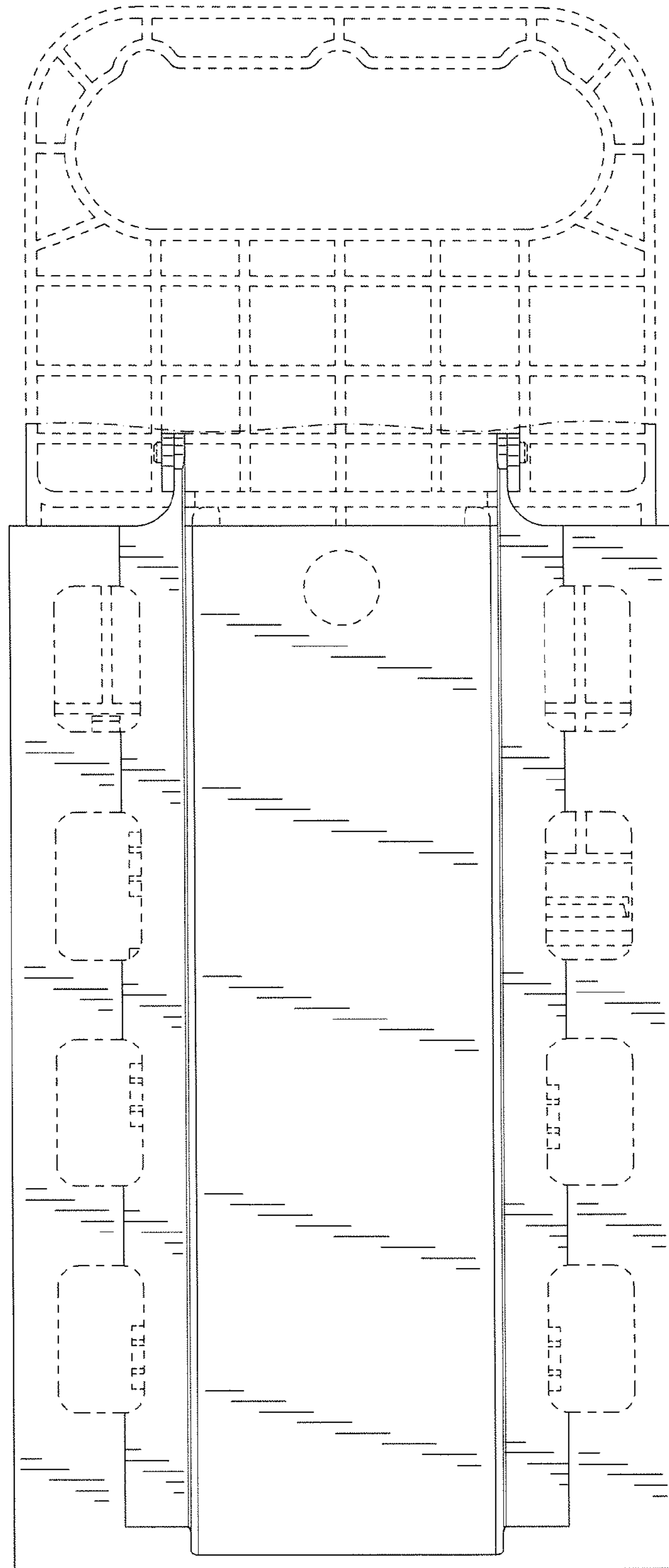

FIG. 3

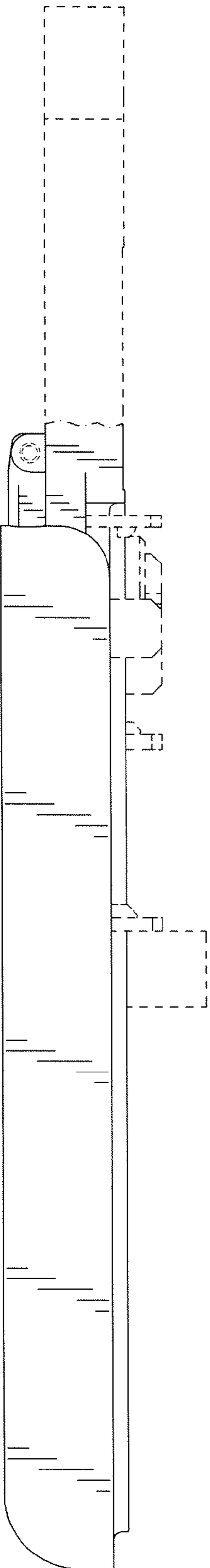

FIG. 5

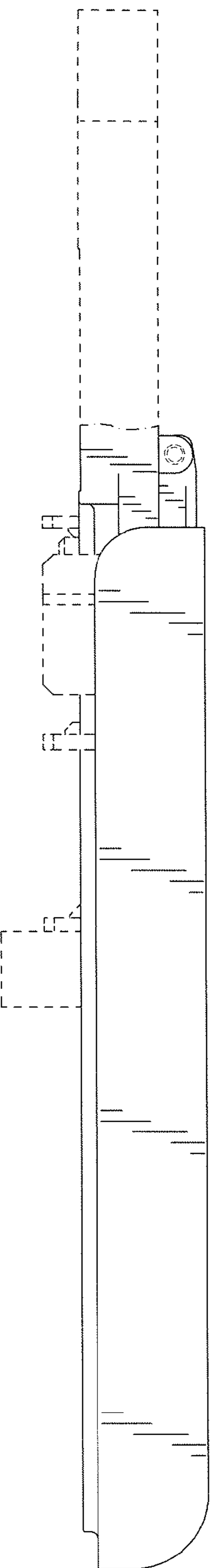

FIG. 4

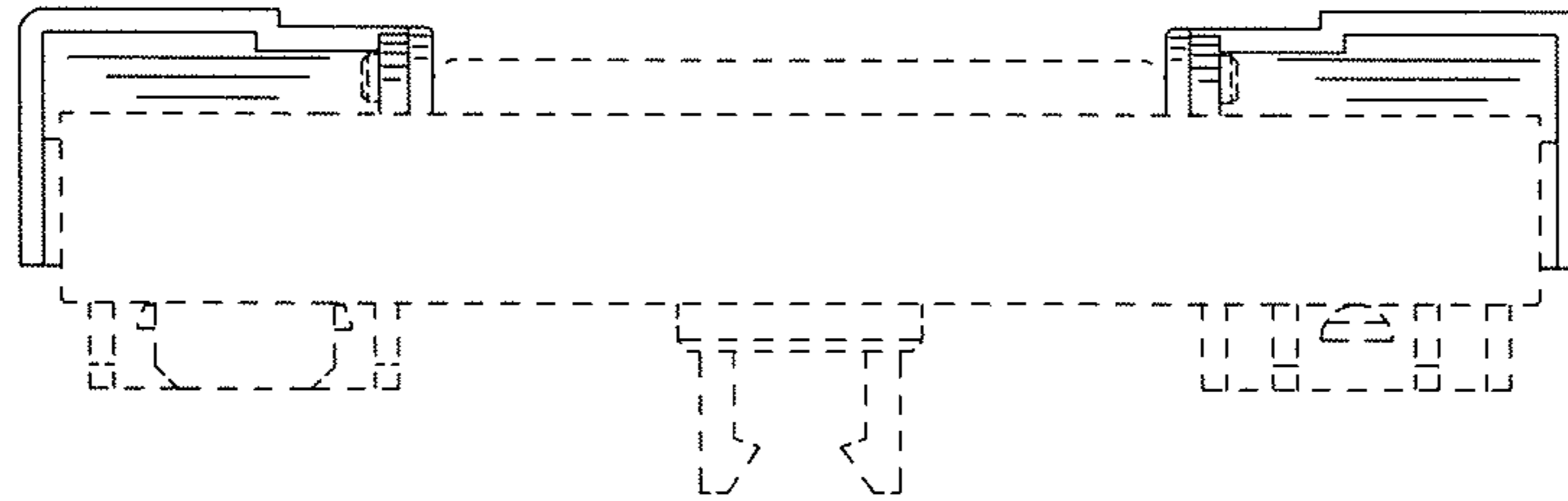

FIG. 6

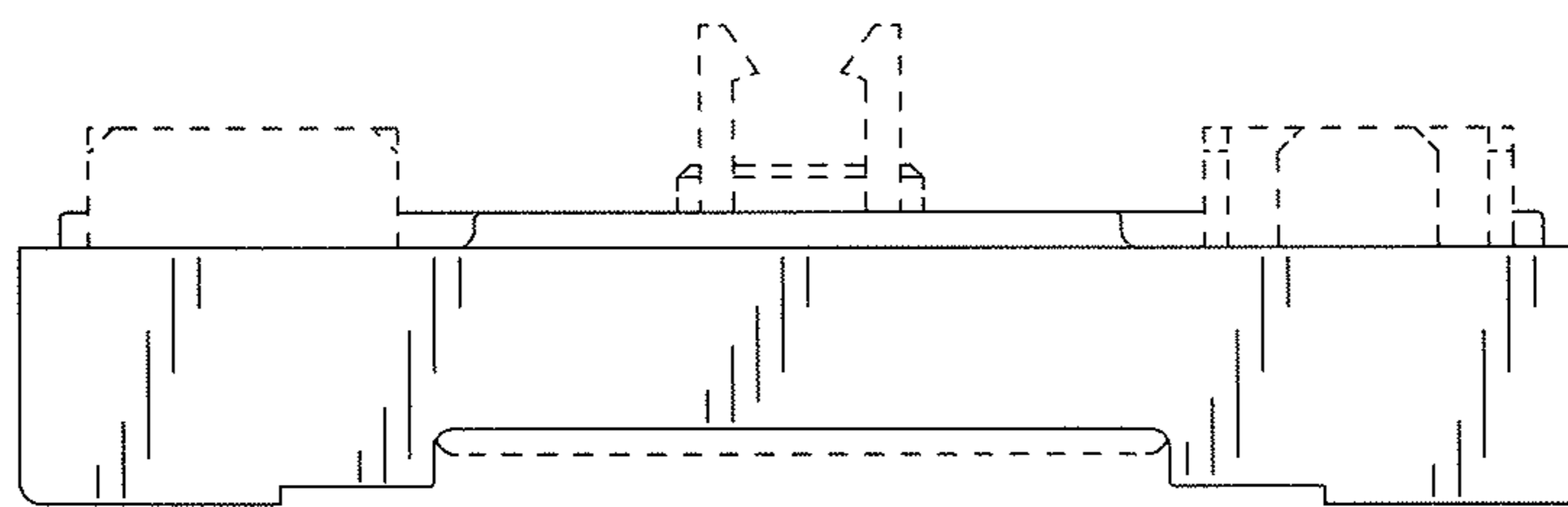

FIG. 7

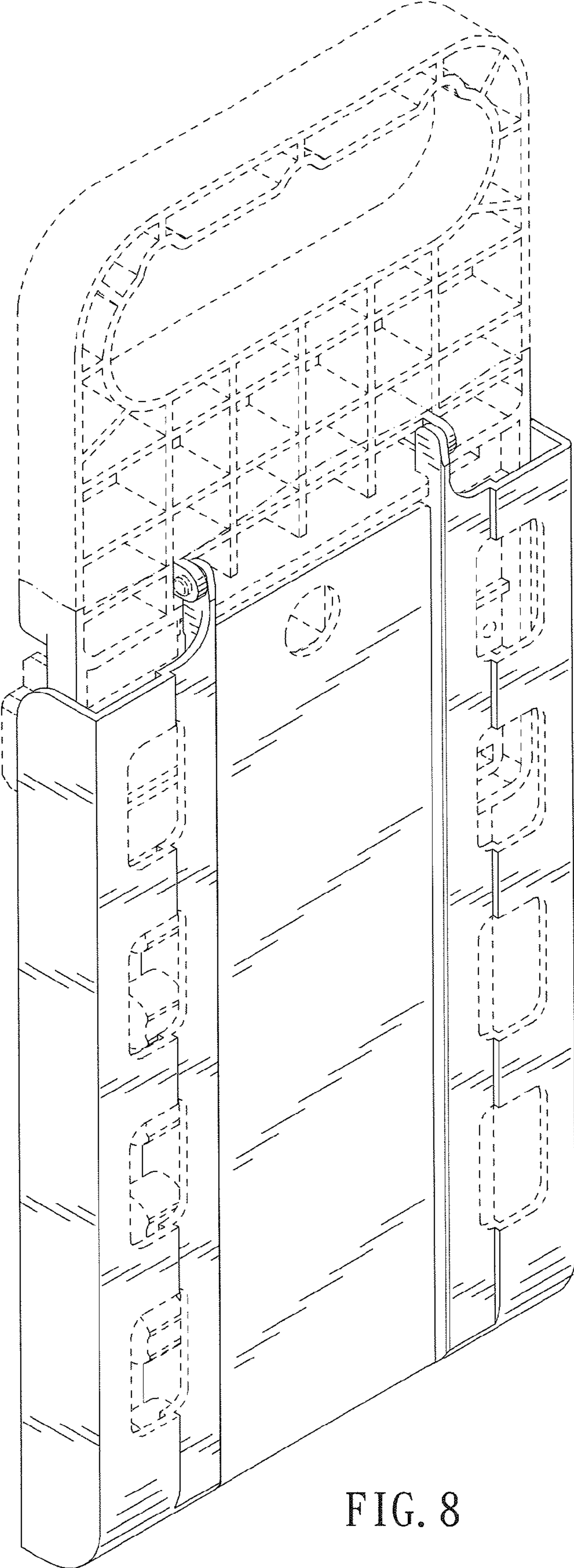

FIG. 8

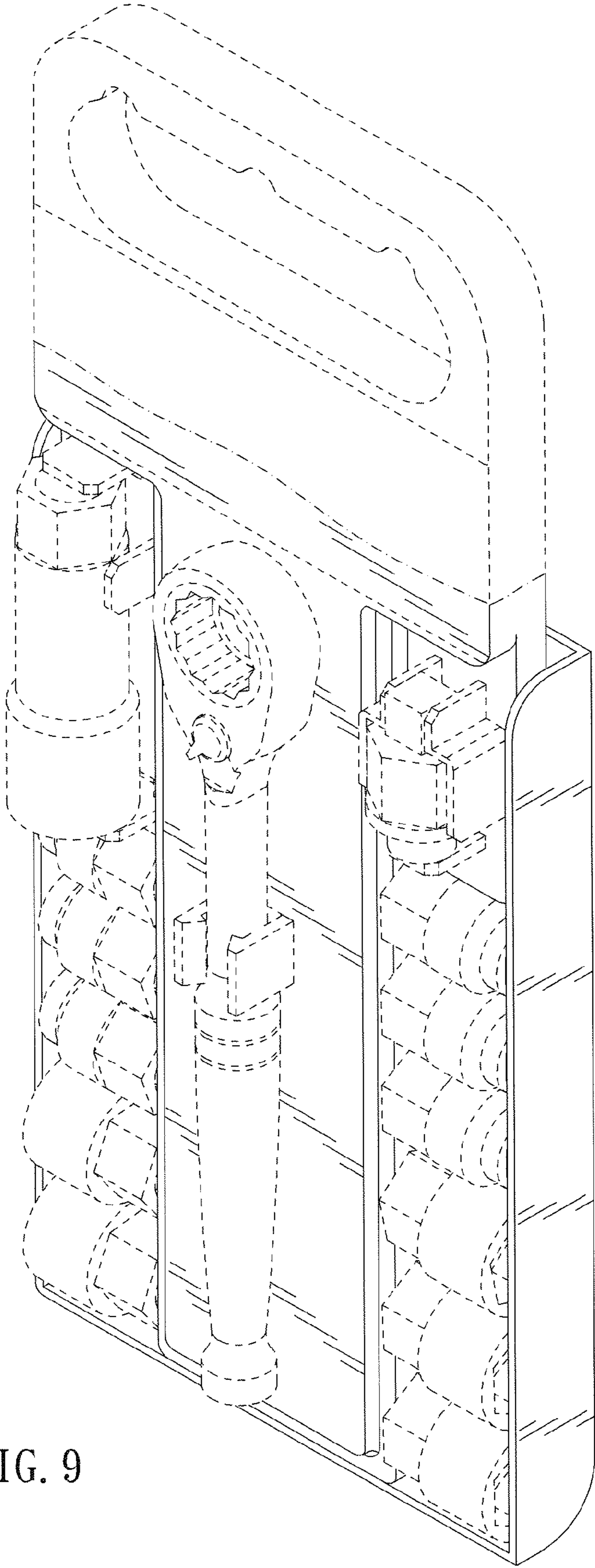

FIG. 9