



US00D730034S

(12) **United States Design Patent**
Henderson

(10) **Patent No.:** **US D730,034 S**

(45) **Date of Patent:** **** May 26, 2015**

(54) **FOOTWEAR OUTSOLE**

(71) Applicant: **Cole Haan LLC**, New York, NY (US)

(72) Inventor: **Jeff Henderson**, New York, NY (US)

(73) Assignee: **Cole Haan LLC**, New York, NY (US)

(**) Term: **14 Years**

(21) Appl. No.: **29/469,730**

(22) Filed: **Oct. 14, 2013**

(51) **LOC (10) Cl.** **02-04**

(52) **U.S. Cl.**

USPC **D2/954**; D2/951; D2/955

(58) **Field of Classification Search**

USPC D2/902, 906, 908, 916, 918, 925,
D2/946-962, 977; 36/3 B, 22 R, 24.5, 25 R,
36/28, 32 R, 34 R, 59 C, 67 A, 103

See application file for complete search history.

(56) **References Cited**

U.S. PATENT DOCUMENTS

1,539,809	A *	5/1925	De Lucia	36/59 C
1,902,725	A *	3/1933	Sbicca	36/22 R
3,027,661	A *	4/1962	McCord	36/30 R
D305,382	S *	1/1990	Kiyosawa	D2/954

D310,598	S *	9/1990	Cummings	D2/947
D353,258	S *	12/1994	Issler	D2/957
D391,045	S *	2/1998	Assous	D2/954
D568,594	S *	5/2008	Ringholz	D2/957
D632,876	S *	2/2011	Choi	D2/896
2007/0028485	A1 *	2/2007	Crane et al.	36/43
2009/0193685	A1 *	8/2009	Wilson	36/102
2012/0227291	A1 *	9/2012	Rosenbaum	36/34 R
2013/0232821	A1 *	9/2013	Schindler et al.	36/103

* cited by examiner

Primary Examiner — T. Chase Nelson

(74) *Attorney, Agent, or Firm* — Thompson Coburn LLP

(57) **CLAIM**

The ornamental design for a footwear outsole, as shown and described.

DESCRIPTION

FIG. 1 is a perspective view of a footwear outsole showing the new design;

FIG. 2 is a bottom plan view thereof;

FIG. 3 is a medial side view thereof;

FIG. 4 is a lateral side view thereof; and,

FIG. 5 is a front view thereof.

The broken lines showing the remainder of the footwear and the tread pattern are for the purpose of illustrating environmental structure and form no part of the claimed design.

1 Claim, 5 Drawing Sheets

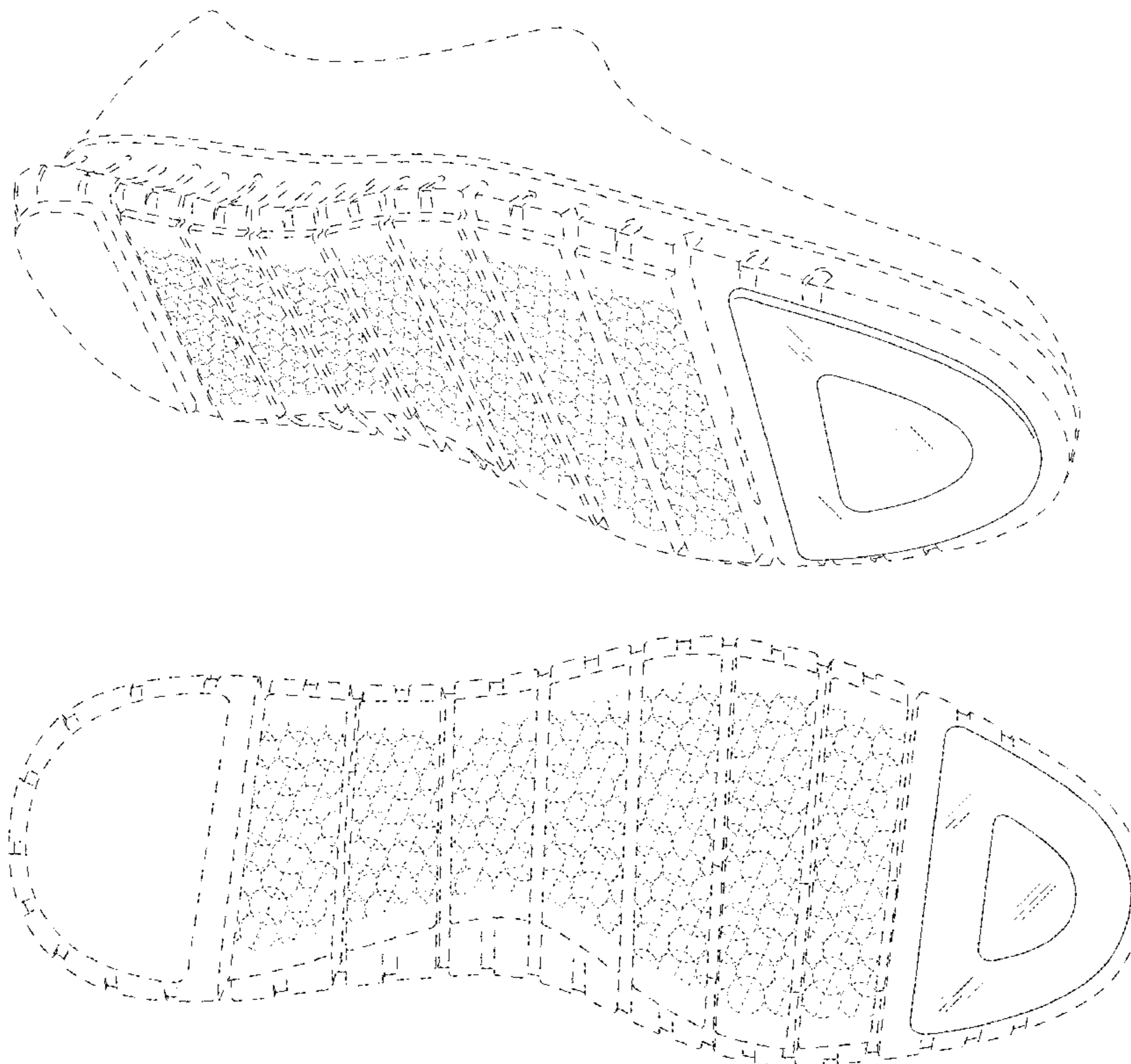

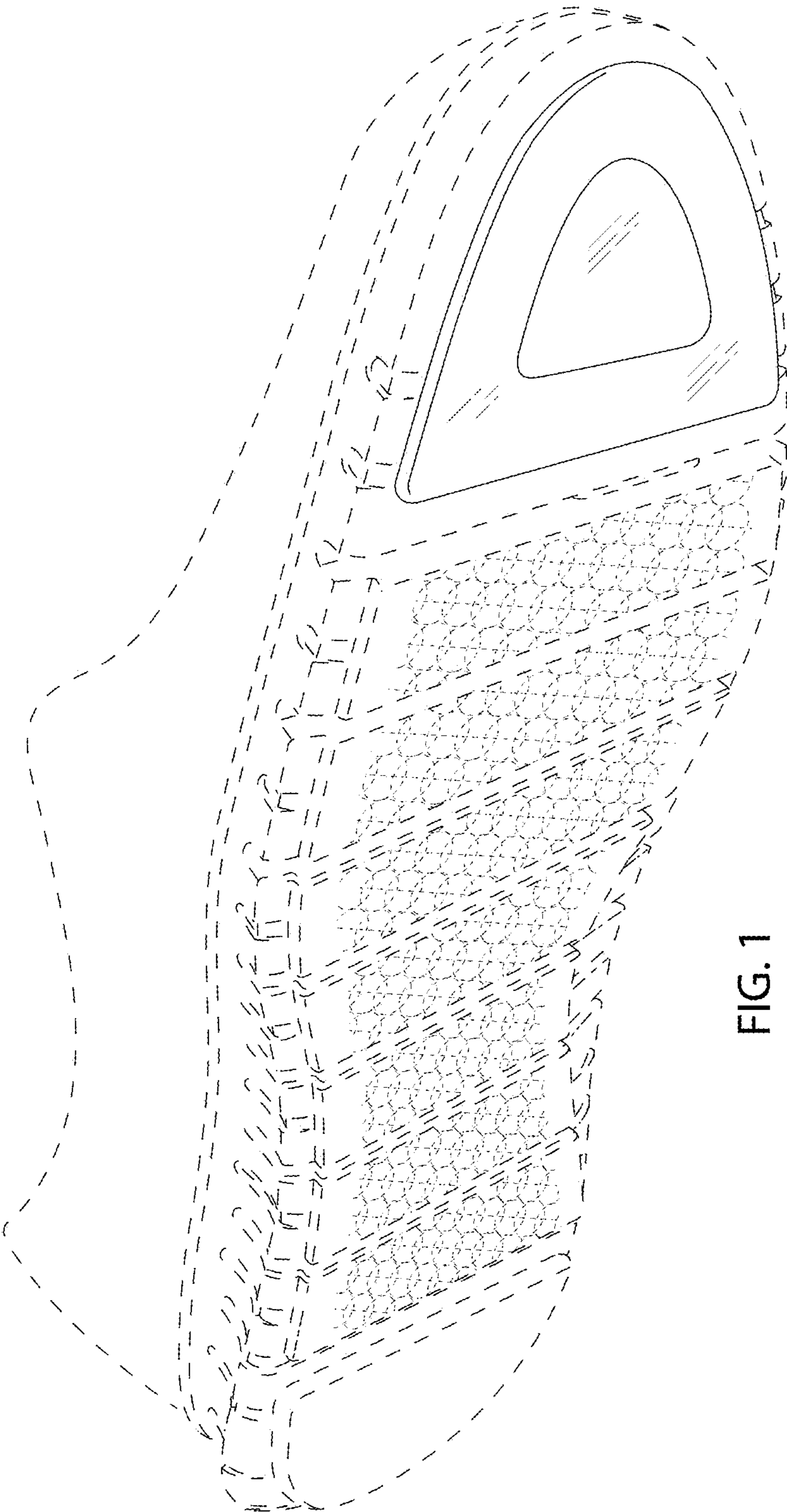

FIG. 1

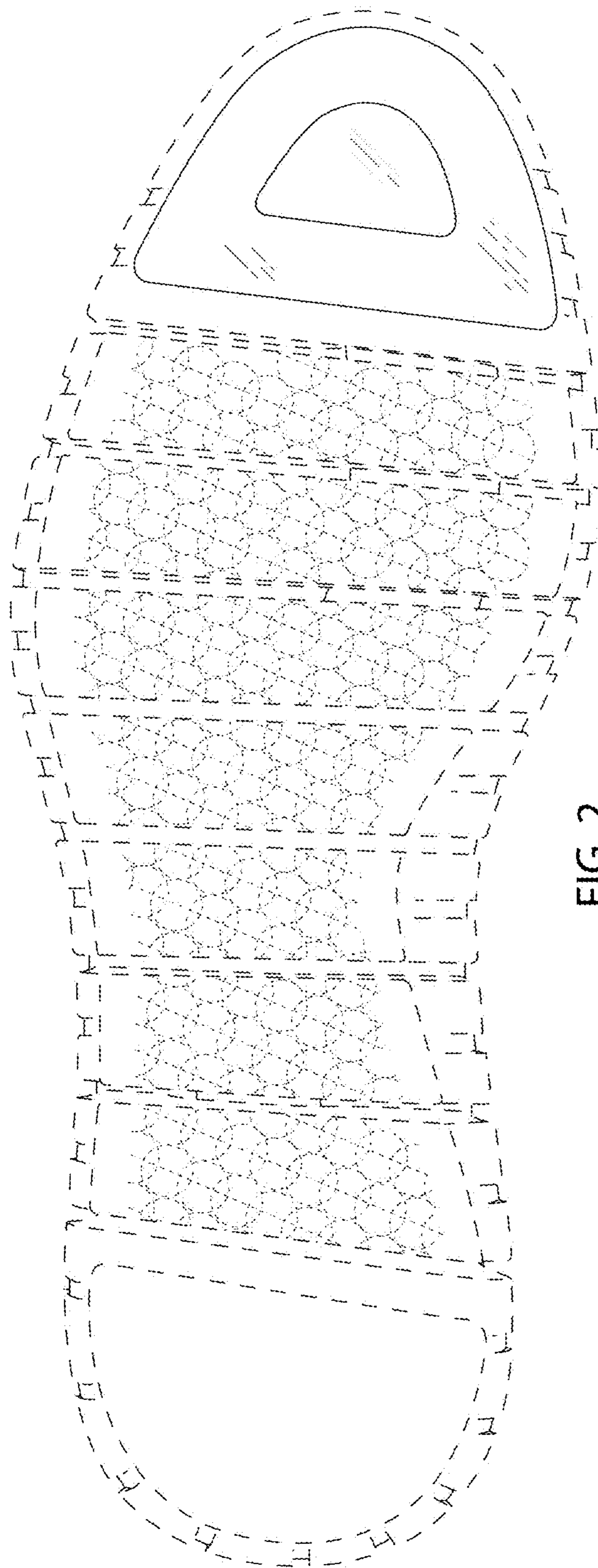

FIG. 2

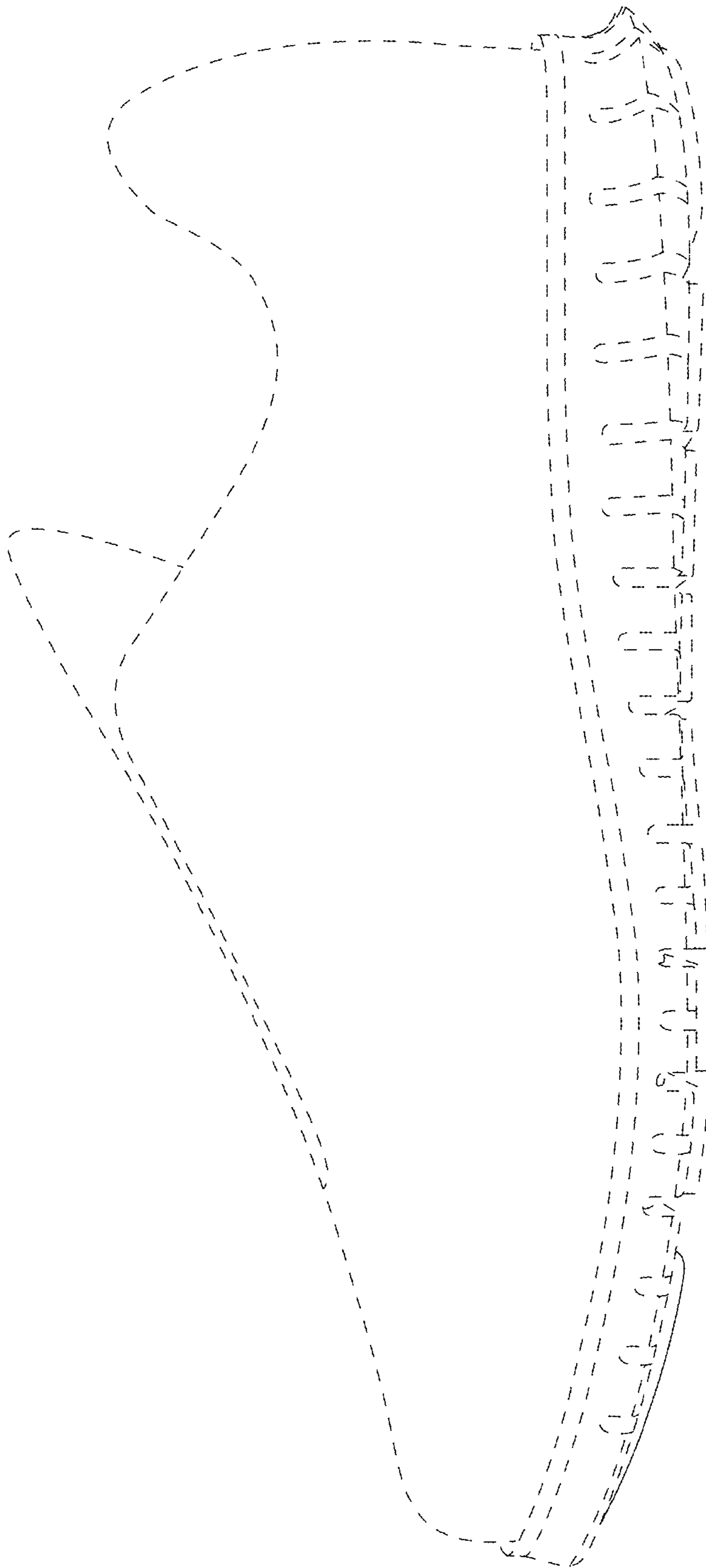

FIG. 3

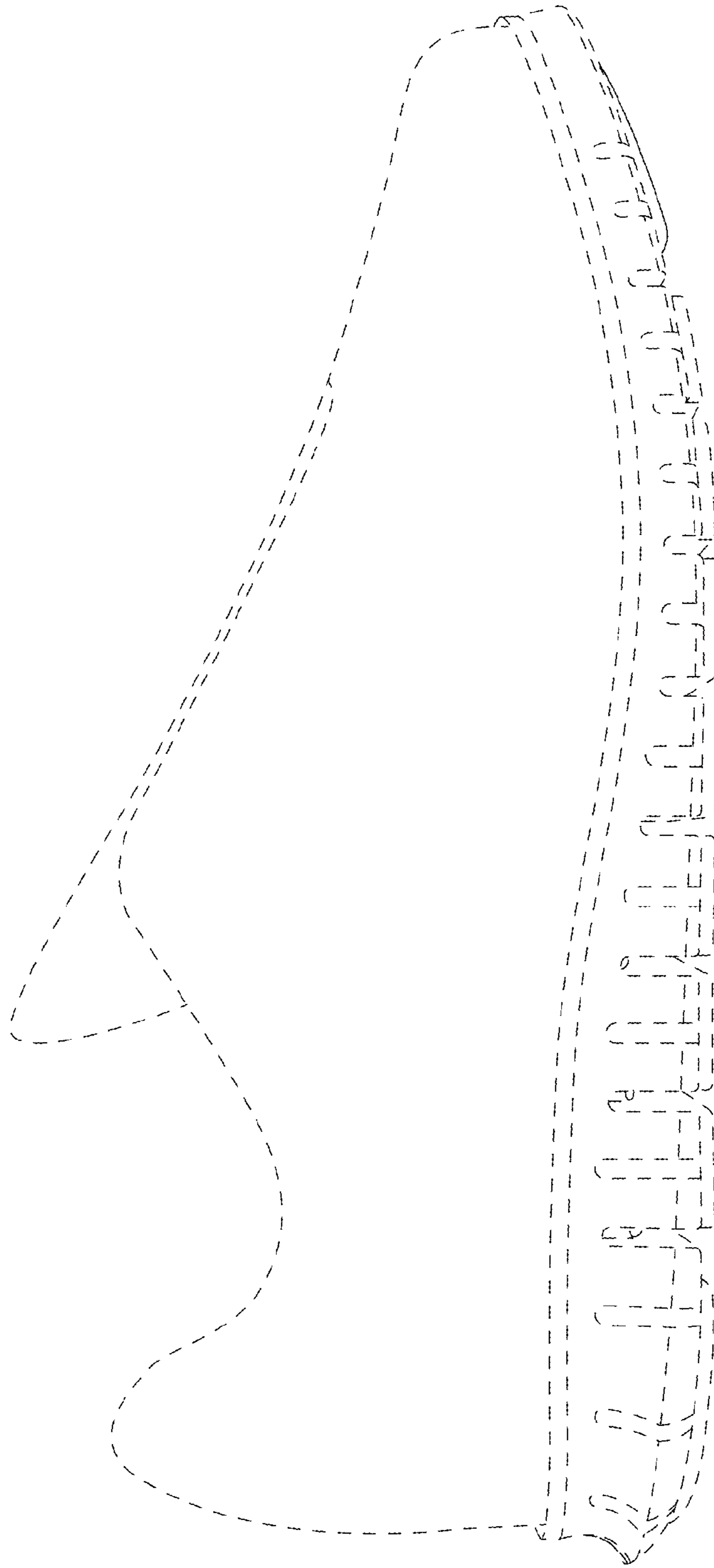

FIG. 4

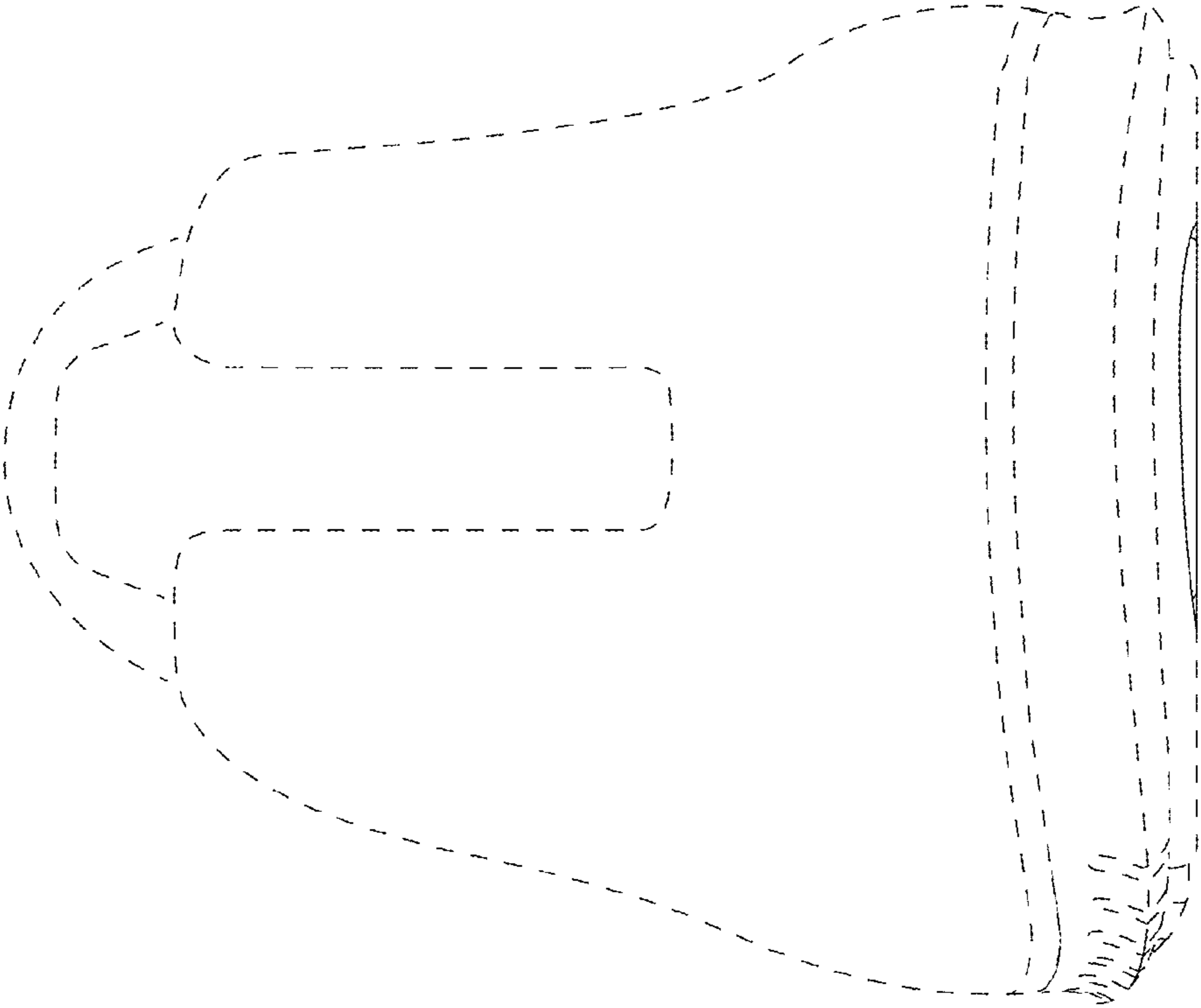

FIG. 5