



US00D730020S

(12) **United States Design Patent**
Taneva

(10) **Patent No.:** **US D730,020 S**
(45) **Date of Patent:** **** May 26, 2015**

(54) **SHOE**

(71) Applicant: **Vibram S.p.A.**, Albizzate (Varese) (IT)

(72) Inventor: **Elitsa Ivanova Taneva**, Albizzate (IT)

(73) Assignee: **VIBRAM S.P.A.** (IT)

(**) Term: **14 Years**

(21) Appl. No.: **29/453,343**

(22) Filed: **Apr. 29, 2013**

(30) **Foreign Application Priority Data**

Oct. 29, 2012 (EM) 2126904

(51) **LOC (10) CI.** **02-04**

(52) **U.S. Cl.**

USPC **D2/902**; D2/907

(58) **Field of Classification Search**

USPC D2/896–898, 902, 903, 906–908, 923,
D2/943–945, 969, 972–975; 36/45–49,
36/50.1, 54, 77 M, 77 R, 83, 88, 113, 114,
36/126–131, 8.1

See application file for complete search history.

(56) **References Cited**

U.S. PATENT DOCUMENTS

D532,962 S * 12/2006 Teteriatnikov D2/971
D539,021 S * 3/2007 Belley et al. D2/969
D581,652 S * 12/2008 Andersen et al. D2/971
D662,309 S * 6/2012 Ard D2/971
D672,536 S * 12/2012 Eggert et al. D2/899
2007/0144039 A1 * 6/2007 Fliri 36/94

FOREIGN PATENT DOCUMENTS

RU 00064550 * 11/2007

* cited by examiner

Primary Examiner — Derrick Holland

Assistant Examiner — Janice Lim

(74) *Attorney, Agent, or Firm* — Cantor Colburn LLP

(57) **CLAIM**

I claim, the ornamental design for a shoe, as shown and described.

DESCRIPTION

FIG. 1 is a top perspective view of a shoe, showing my new design;

FIG. 2 is a front elevation view thereof;

FIG. 3 is a right side elevation view thereof;

FIG. 4 is a left side elevation view thereof;

FIG. 5 is a rear elevation view thereof;

FIG. 6 is a top plan view thereof; and,

FIG. 7 is a bottom plan view thereof.

1 Claim, 7 Drawing Sheets



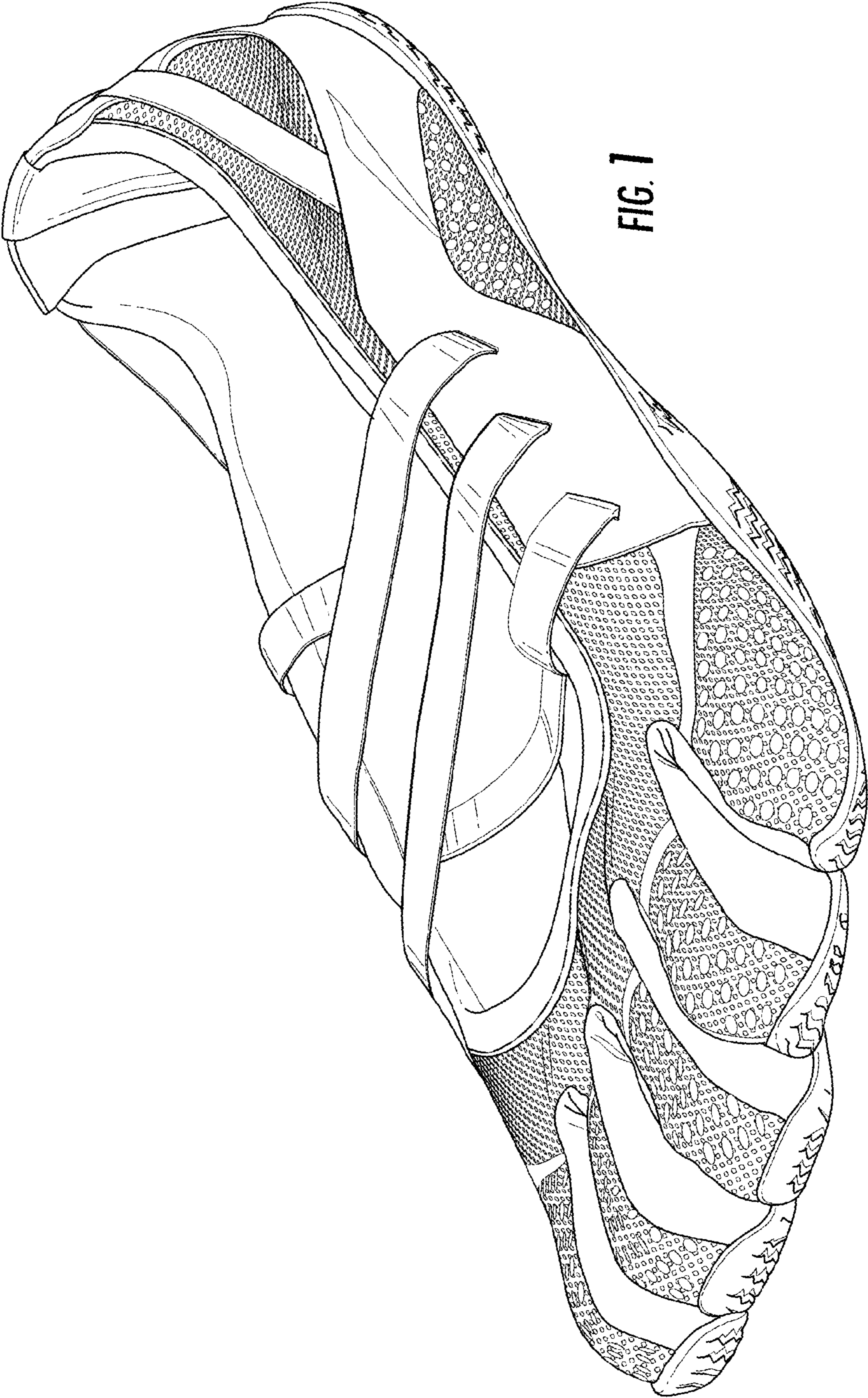

FIG. 1

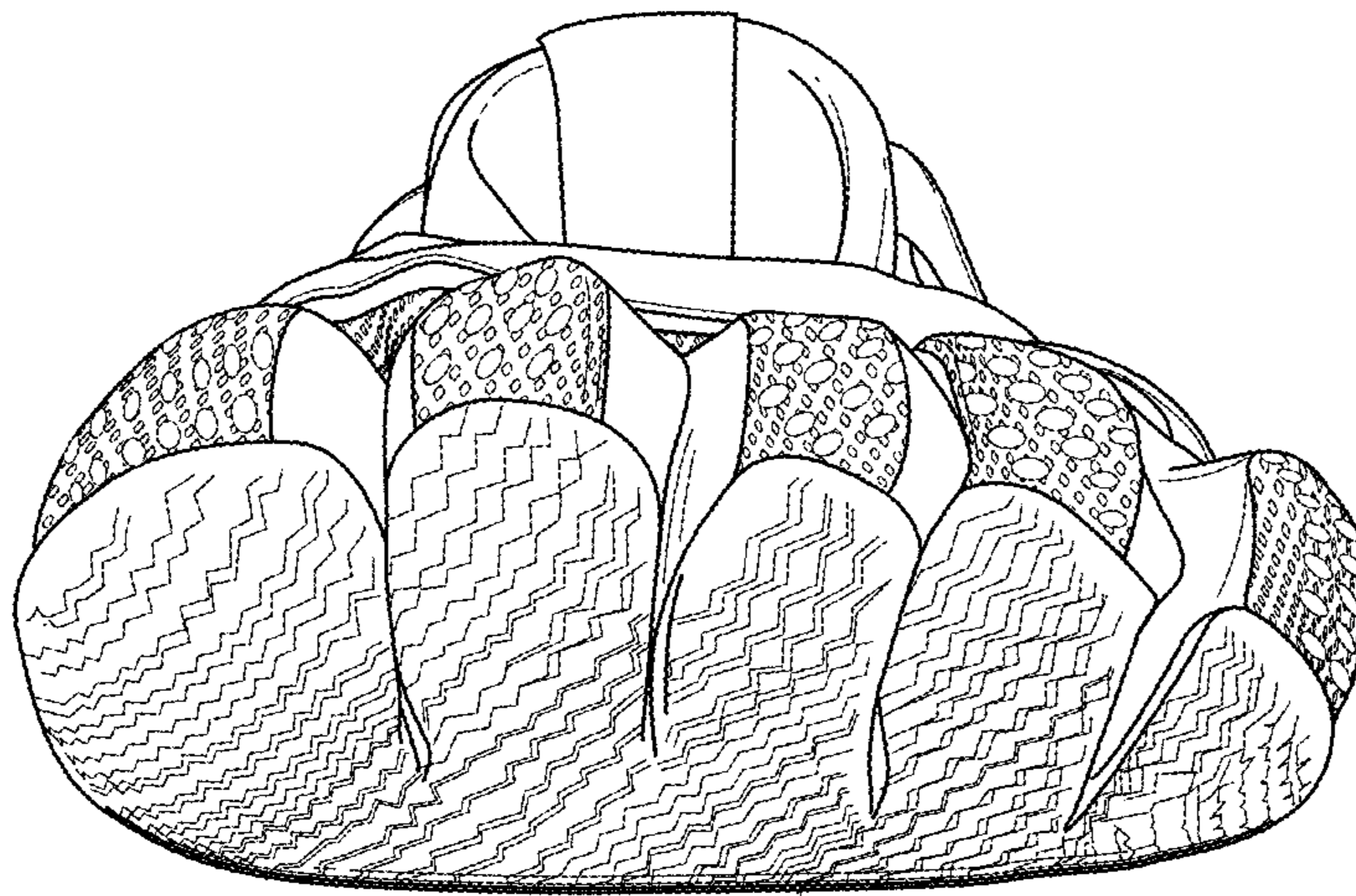

FIG. 2

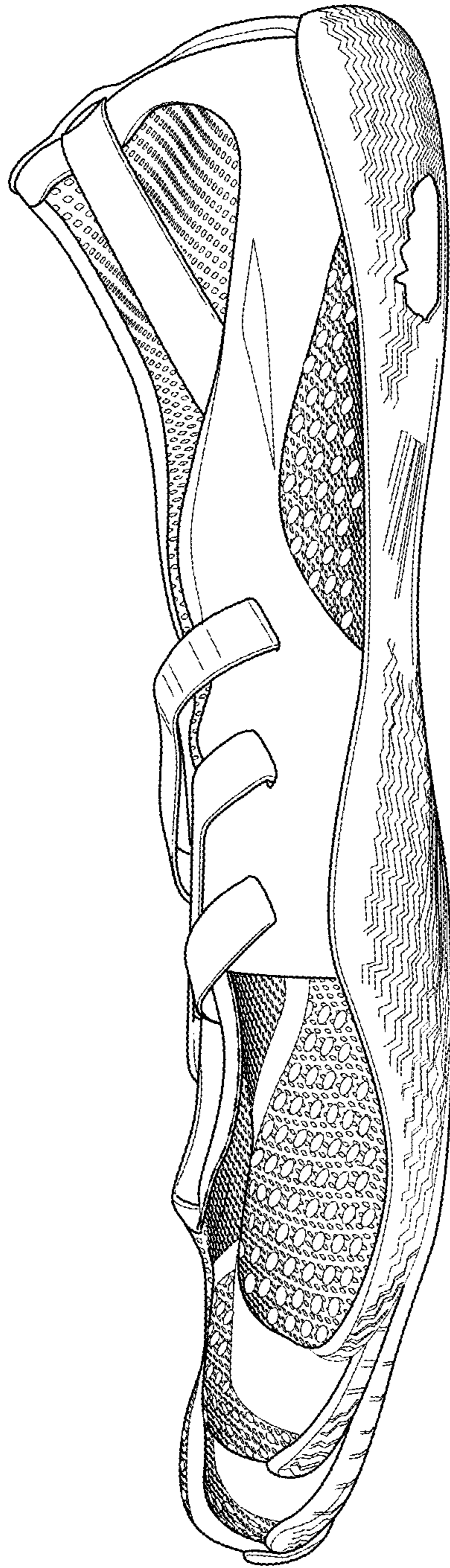

FIG. 3

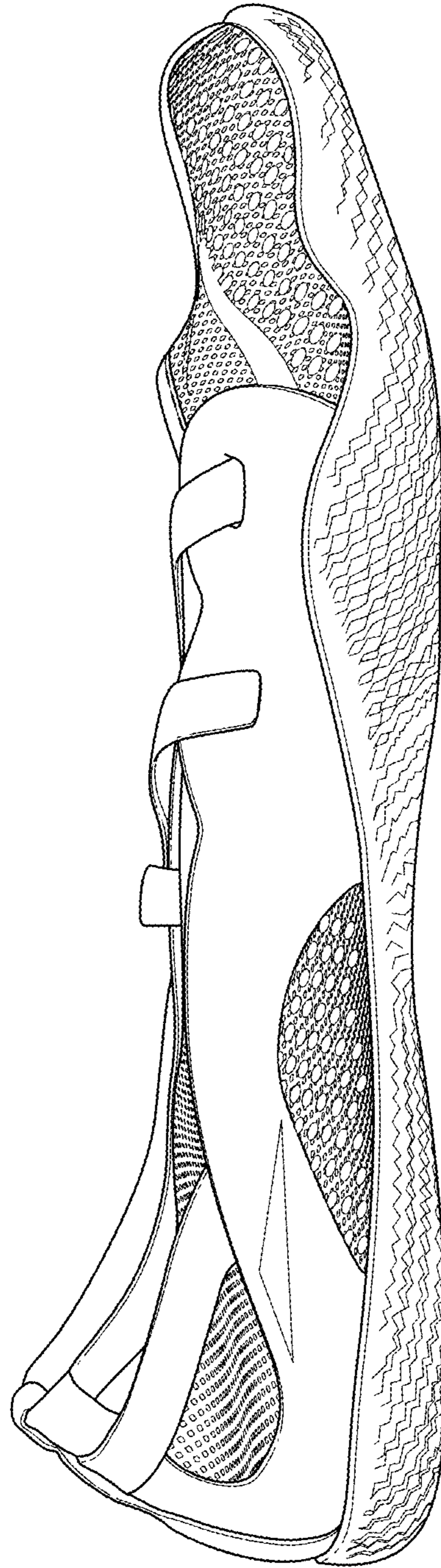

FIG. 4

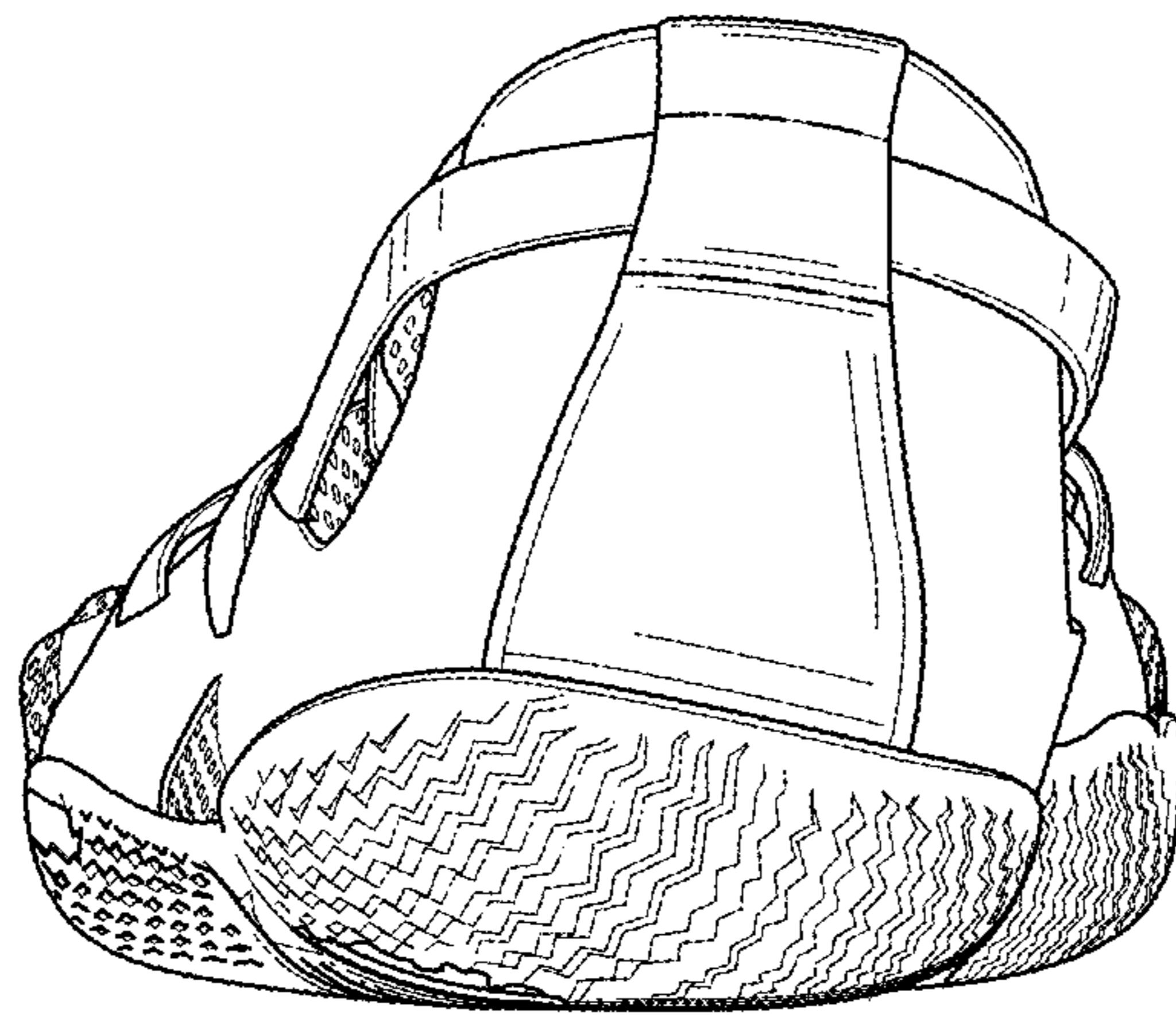

FIG. 5

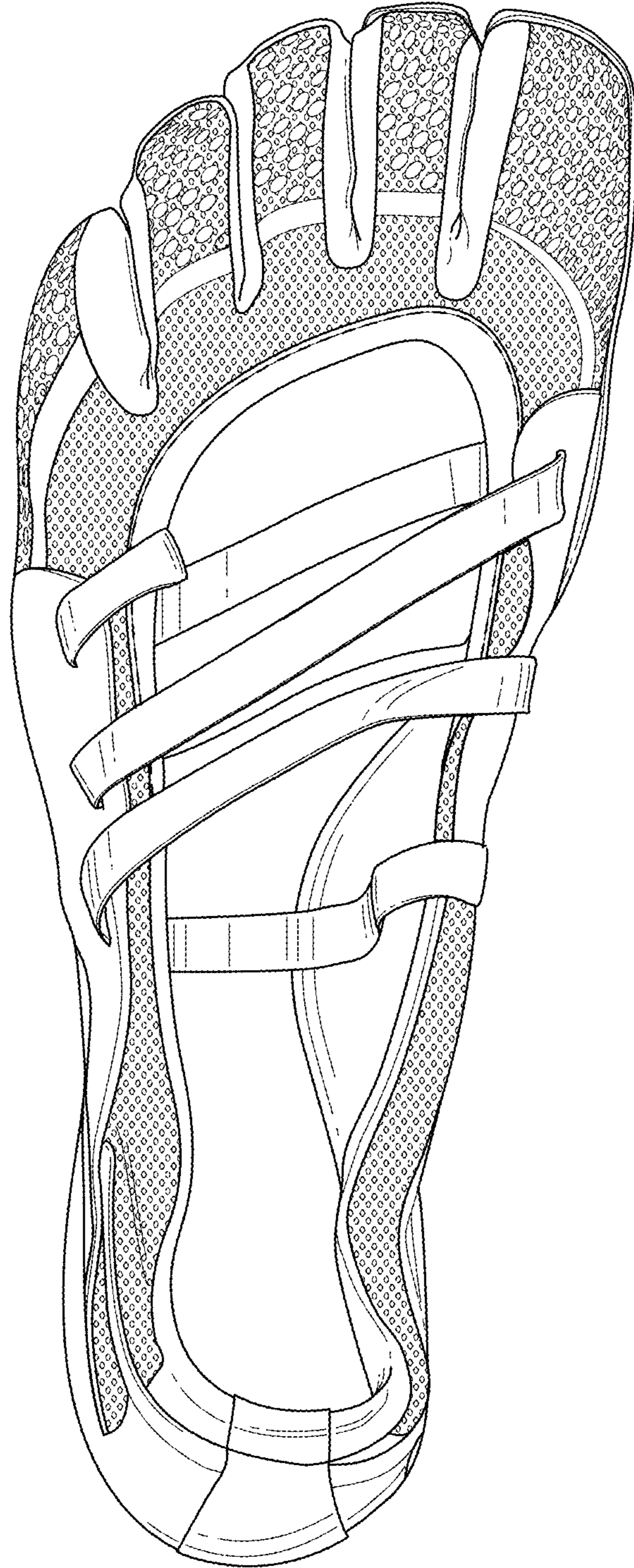

FIG. 6

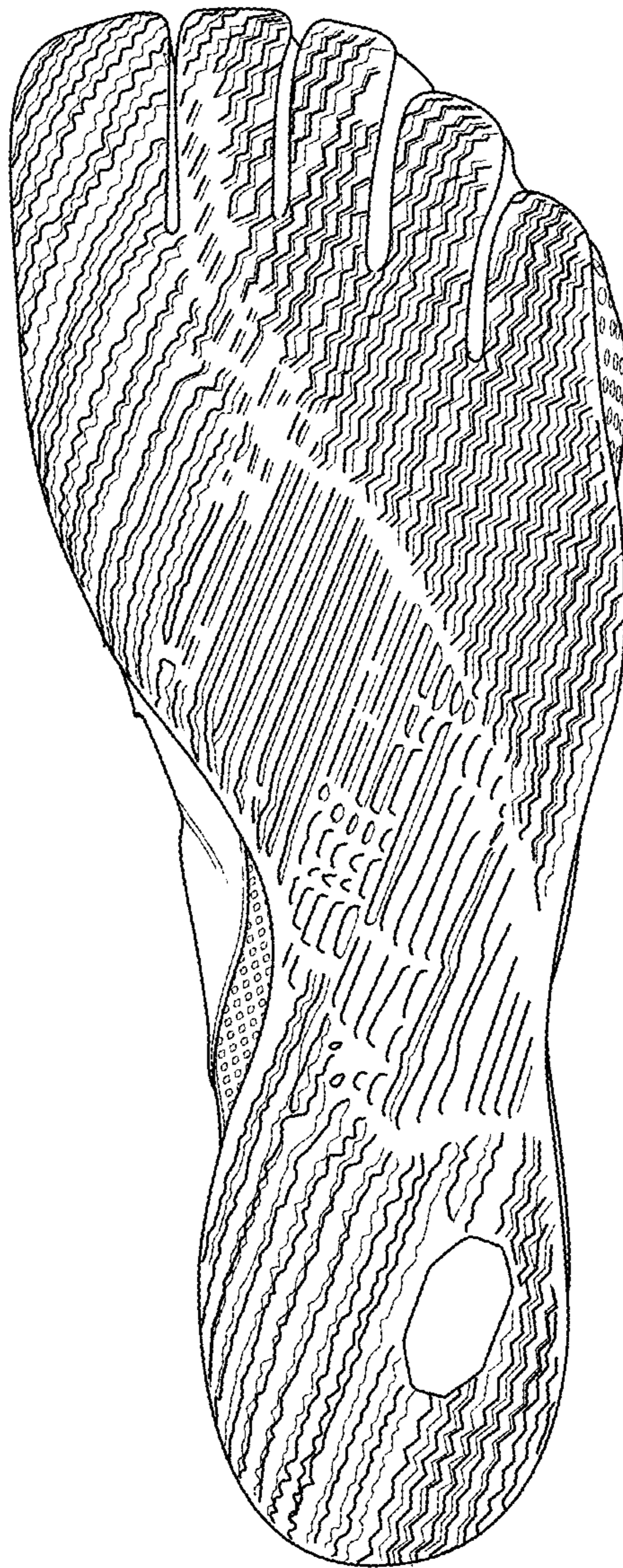

FIG. 7