



US00D730019S

(12) **United States Design Patent**
Savage

(10) **Patent No.:** **US D730,019 S**

(45) **Date of Patent:** **** May 26, 2015**

(54) **JACKET WITH PANELS**

(71) Applicant: **LULULEMON ATHLETICA CANADA INC.**, Vancouver (CA)

(72) Inventor: **Shannon Savage**, Vancouver (CA)

(73) Assignee: **LULULEMON ATHLETICA CANADA INC.**, Vancouver (CA)

(**) Term: **14 Years**

(21) Appl. No.: **29/459,377**

(22) Filed: **Jun. 28, 2013**

Related U.S. Application Data

(63) Continuation of application No. 29/396,447, filed on Jun. 30, 2011, now Pat. No. Des. 687,619.

(51) **LOC (10) Cl.** **02-02**

(52) **U.S. Cl.**
USPC **D2/828**

(58) **Field of Classification Search**
CPC A41D 1/02; A41D 3/00; A41D 3/02;
A41D 3/04; A41D 27/10
USPC D2/715, 750, 828, 829, 830, 833, 836,
D2/847, 853; 2/69, 77, 85, 87, 93, 108,
2/115, 128, 53, 54, 70, 459, 461
See application file for complete search history.

(56) **References Cited**

U.S. PATENT DOCUMENTS

4,195,362	A	4/1980	Rolando	
5,105,478	A *	4/1992	Pyc	2/115
5,608,913	A *	3/1997	Lacoste	2/115
6,119,270	A	9/2000	Chou	
6,892,396	B2 *	5/2005	Uno et al.	2/115
7,111,328	B2	9/2006	Bay	
D529,687	S *	10/2006	Rindle	D2/828
D588,783	S *	3/2009	Olstorn	D2/828
D626,725	S	11/2010	Snyder et al.	

D639,023	S	6/2011	Iamartino et al.	
8,001,618	B2 *	8/2011	Bay	2/93
D662,284	S	6/2012	Lam	
D685,158	S *	7/2013	Lambertz	D2/828
D687,619	S *	8/2013	Savage	D2/828
D693,093	S *	11/2013	Pasloski	D2/750
D714,525	S *	10/2014	Payne	D2/828
2004/0055069	A1	3/2004	Clarke Fayle et al.	
2008/0086791	A1 *	4/2008	Kirkwood Samuel et al.	2/54

(Continued)

OTHER PUBLICATIONS

“New—Run: Reflective Pullover, Inspire Jacket, Flash Dance Tight, & Other Pics,” posted on-line to Lululemon Addict on Sep. 14, 2010. Retrieved from the internet on Dec. 5, 2014. URL: <http://www.luluaddict.com/2010/09/new-run-reflection-pullover-inspire.html>. (3 pages).*

(Continued)

Primary Examiner — Karen E. Eldridge Powers

Assistant Examiner — Jasmine Mlinarcik

(74) *Attorney, Agent, or Firm* — McCarthy Téroult LLP

(57) **CLAIM**

The ornamental design for a jacket with panels, as shown and described.

DESCRIPTION

FIG. 1 is a front elevation view of a sleeve portion to an upper garment to the embodiment of the design;
FIG. 2 is a rear elevation view thereof;
FIG. 3 is a right side elevation view thereof;
FIG. 4 is a left side elevation view thereof;
FIG. 5 is a top plan view thereof; and,
FIG. 6 is a front perspective view thereof.
The broken lines shown in FIGS. 1-6 are for the purposes of illustrating portions of the environment and form no part of the claimed design.

1 Claim, 6 Drawing Sheets

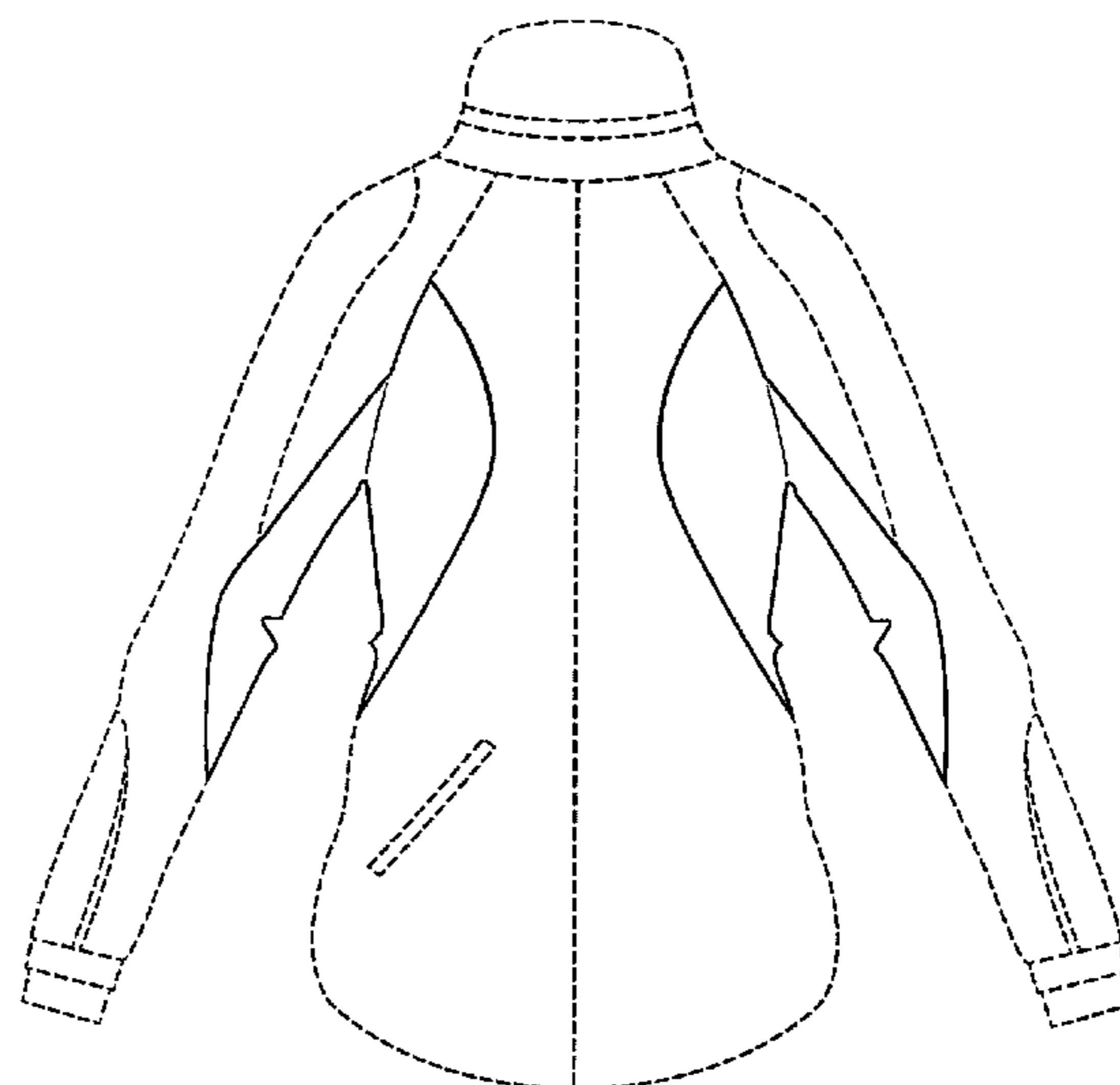
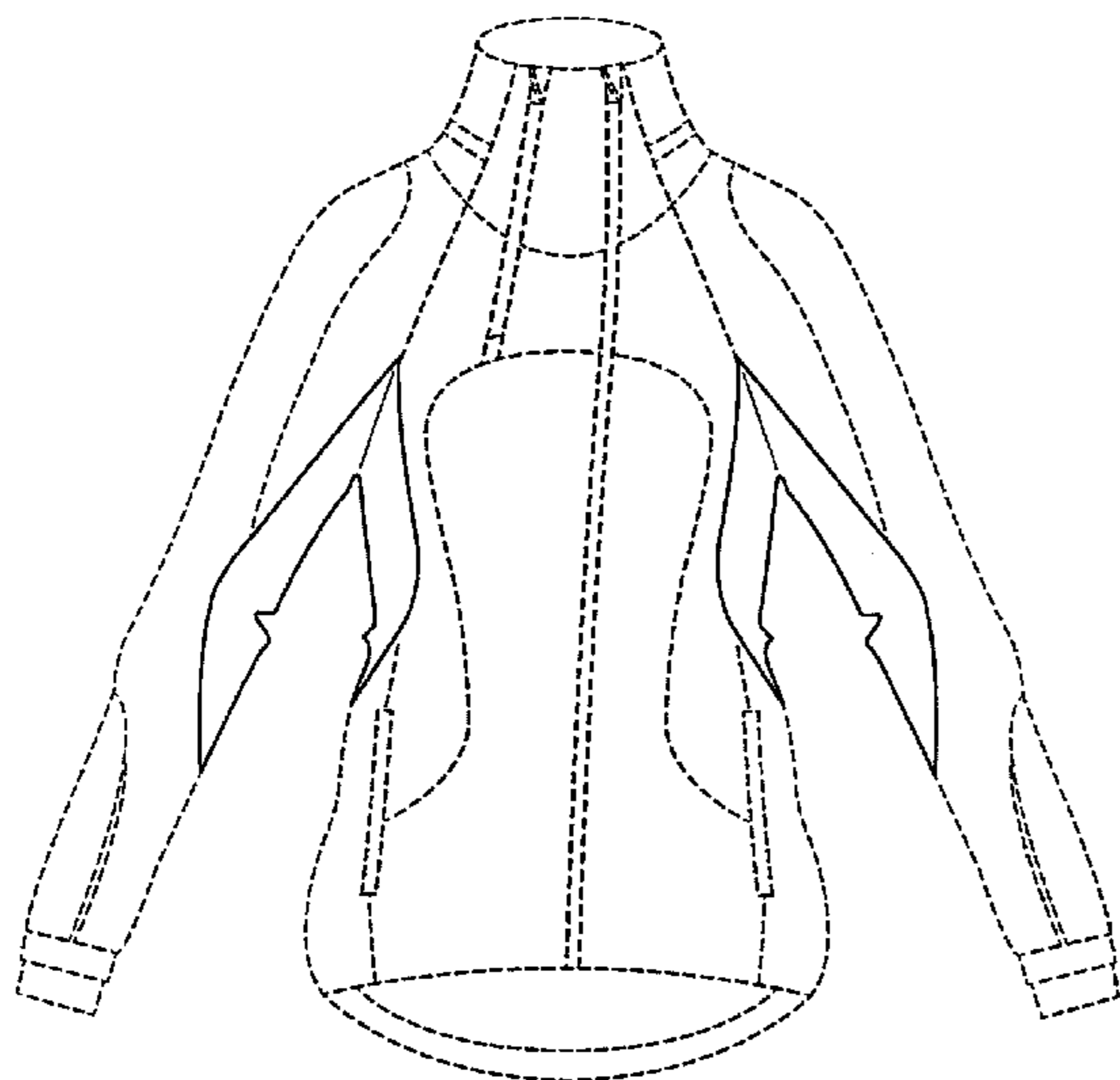

(56)

References Cited

U.S. PATENT DOCUMENTS

2008/0178365	A1 *	7/2008	Furgerson et al.	2/85
2008/0184454	A1	8/2008	Collier	
2012/0204313	A1 *	8/2012	Evans et al.	2/70
2013/0117916	A1 *	5/2013	Gomez	2/459

OTHER PUBLICATIONS

“Lululemon Run: Inspire Jacket—On My Wishlist!” posted on-line to My Superficial Endeavors with review posted on or about Sep. 20, 2010. Retrieved from the internet on Dec. 5, 2014. URL: <http://mysuperficialendeavors.blogspot.com/2010/09/lululemon-run-in-spire-jacket-on-my.html>. (9 pages).*

“Product Alert—Run: Inspire Jacket—Like It!” posted on-line to Lululemon Addict on Sep. 13, 2013. Retrieved from the internet on Dec. 5, 2014. URL: <http://www.luluaddict.com/2010/09/product-alert-run-inspire-jacket-like.html>. (3 pages).*

“Fact or Fiction: Lululemon is So Expensive,” posted on-line to Live.Love.Lulu on Mar. 5, 2011. Retrieved from the internet on Dec. 5, 2014. URL: <http://livelovelulu.wordpress.com/2011/03/05/fact-or-fiction-lululemon-is-so-expensive/>. (3 pages).*

“Product Review: Lululemon Run: Inspire Jacket,” posted on-line to Run It My Way by Jenn N. on Aug. 27, 2011. Retrieved from the internet on Dec. 5, 2014. URL: <http://www.runitmyway.ca/2011/08/product-review-lululemon-run-inspire.html>. (7 pages).*

* cited by examiner

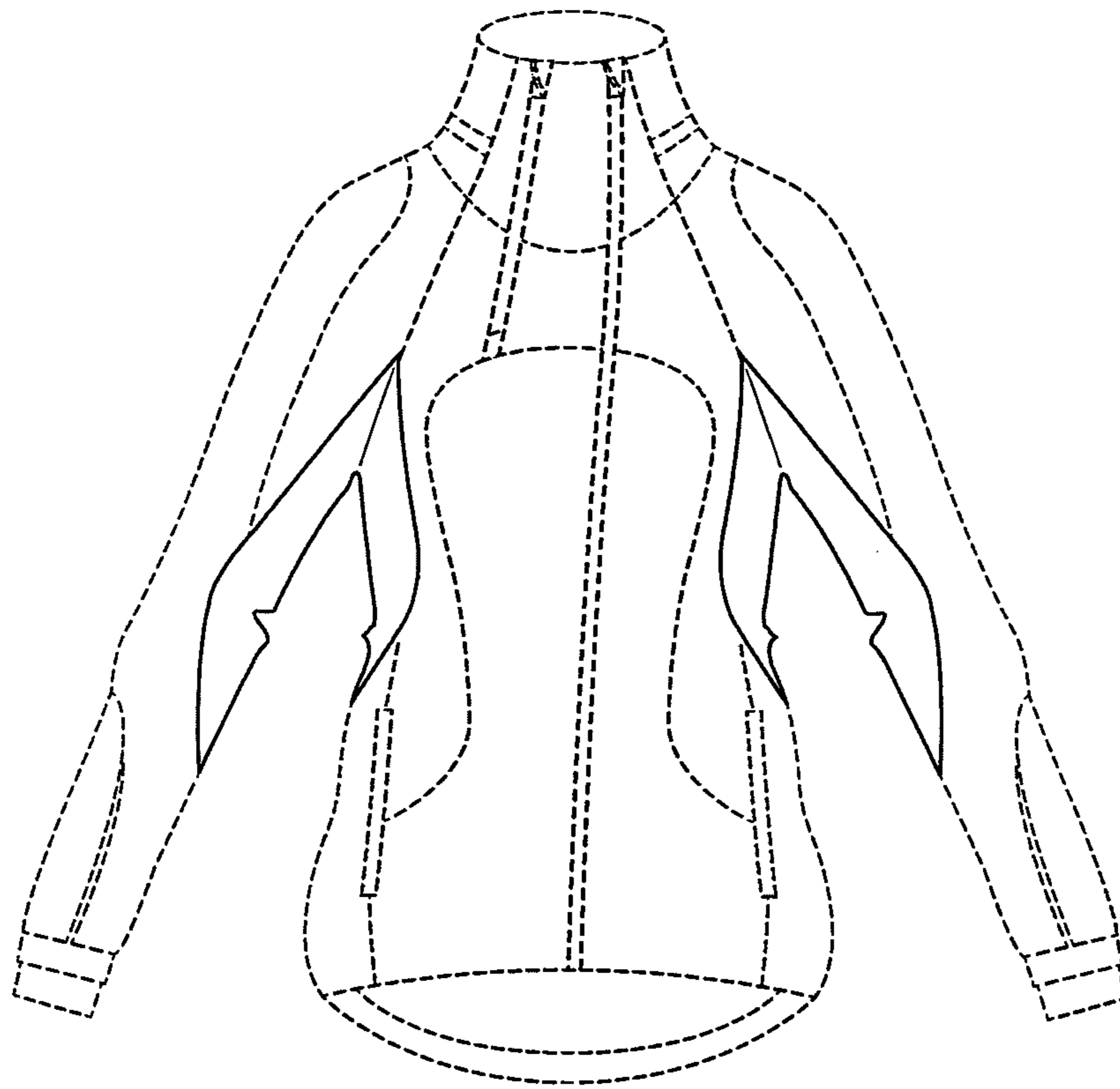

FIG.1

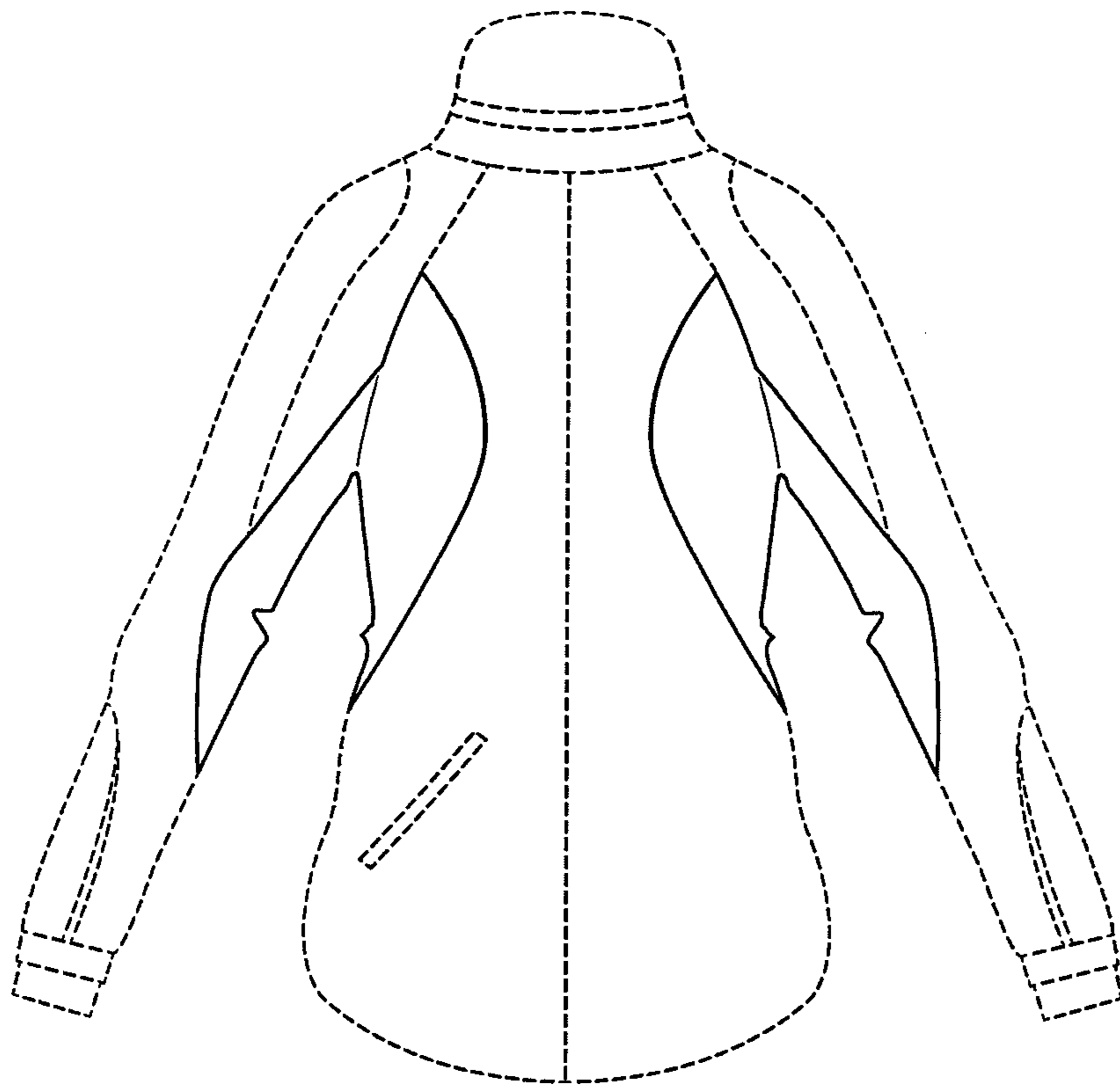

FIG.2

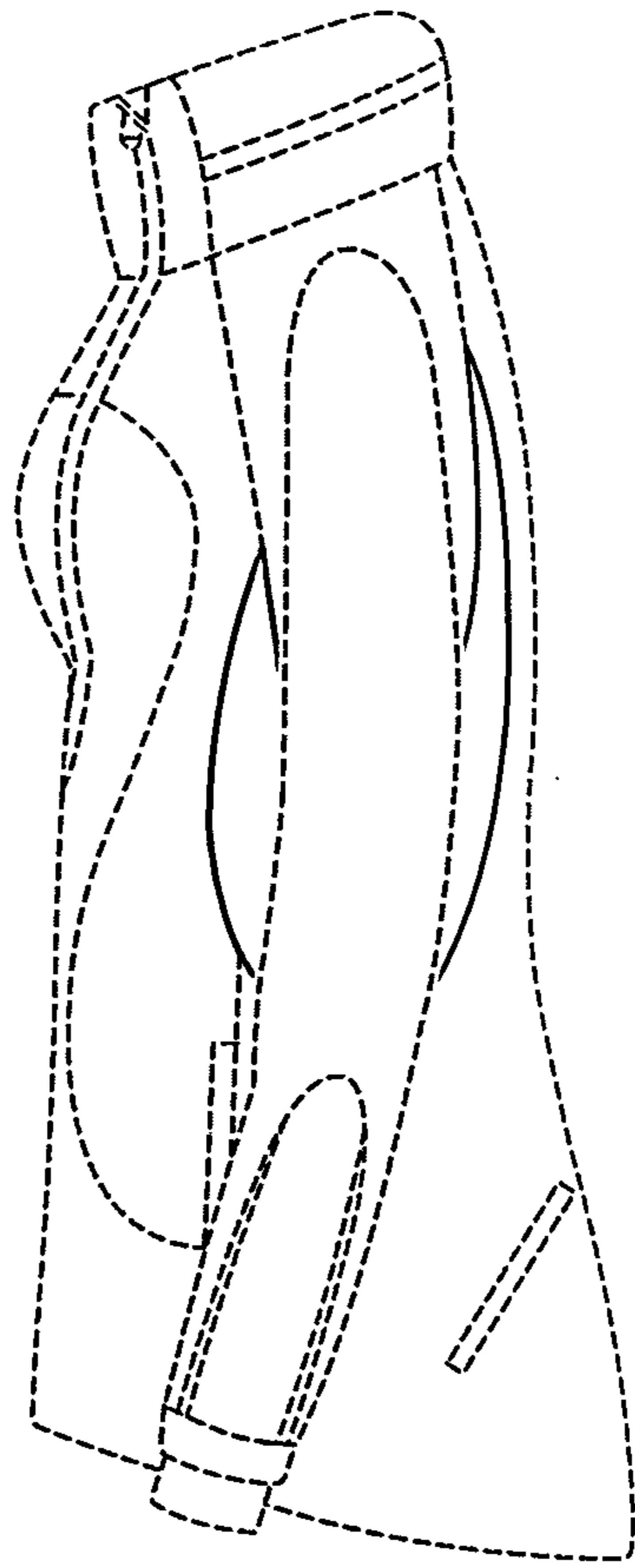

FIG.3

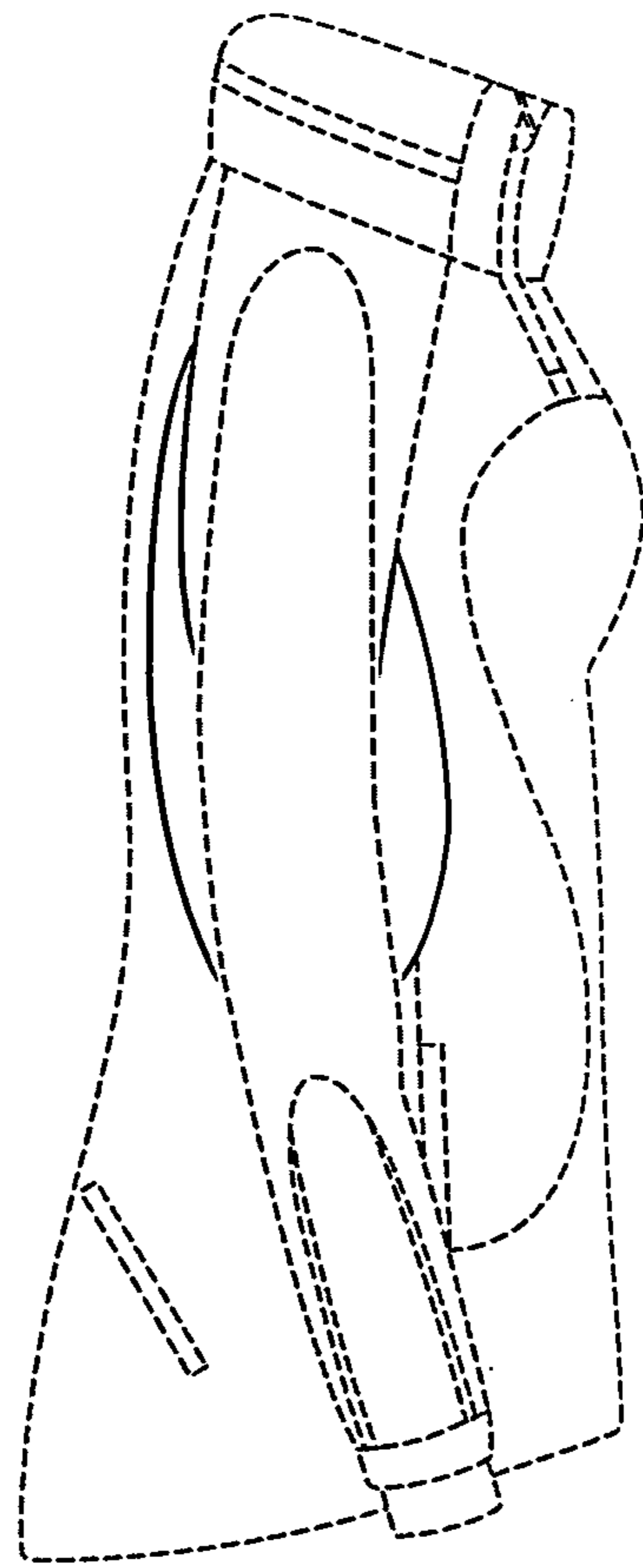

FIG.4

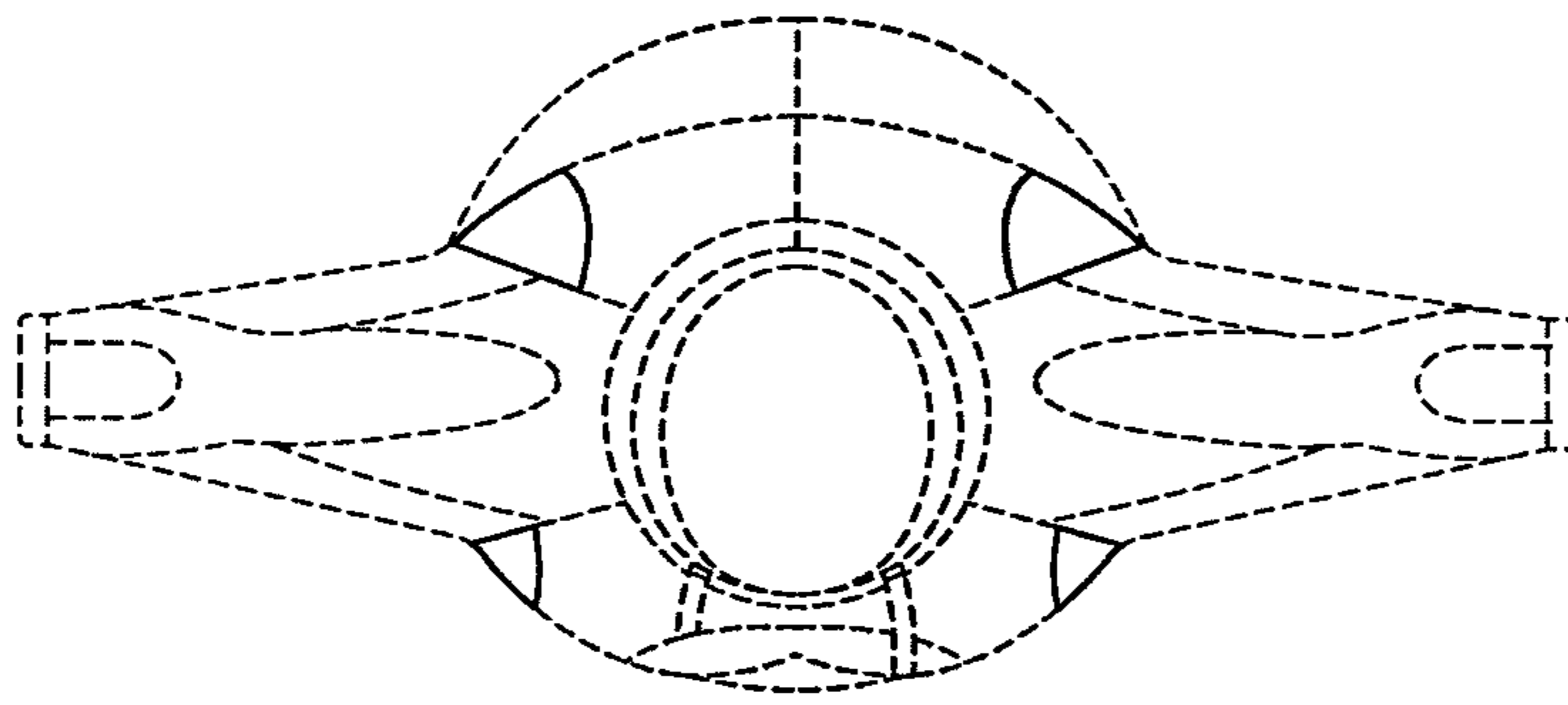

FIG.5

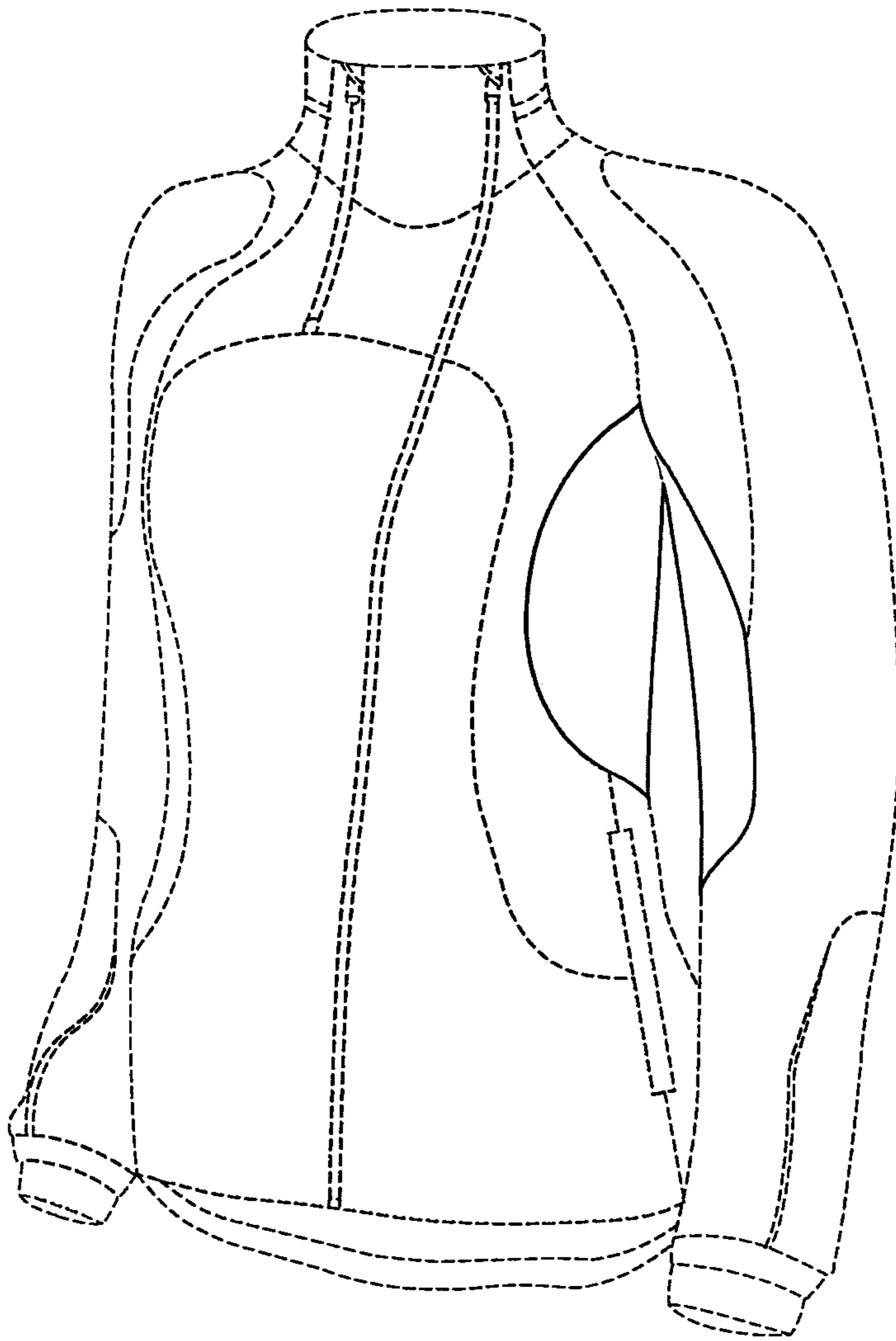

FIG.6