



US00D729854S

(12) **United States Design Patent**  
**Hwang et al.**

(10) **Patent No.:** **US D729,854 S**  
(45) **Date of Patent:** **\*\* May 19, 2015**

(54) **REFRIGERATOR**

(71) Applicant: **LG ELECTRONICS INC.**, Seoul (KR)

(72) Inventors: **Jungyeon Hwang**, Hwaseong-si (KR);  
**Jeaseok Seong**, Yongin-si (KR);  
**Seungjin Yoon**, Hanam-si (KR);  
**Jaeyoung Kim**, Seoul (KR)

(73) Assignee: **LG Electronics Inc.**, Seoul (KR)

(\*\*) Term: **14 Years**

(21) Appl. No.: **29/480,355**

(22) Filed: **Jan. 24, 2014**

(30) **Foreign Application Priority Data**

Jul. 26, 2013 (KR) ..... 30-2013-0038925

(51) **LOC (10) Cl.** ..... **15-07**

(52) **U.S. Cl.**  
USPC ..... **D15/89**

(58) **Field of Classification Search**  
USPC ..... D15/79-91; 62/3.63, 3.64, 312, 331,  
62/339, 371, 373, 293, 246-255, 440-445,  
62/467; 312/114-119, 236, 400-408,  
312/138.1, 139.1, 139.2  
See application file for complete search history.

(56) **References Cited**

**U.S. PATENT DOCUMENTS**

D522,541 S \* 6/2006 Kim et al. .... D15/86  
D523,033 S \* 6/2006 Kim et al. .... D15/86

D527,398 S \* 8/2006 Kim et al. .... D15/86  
D614,012 S \* 4/2010 Saubert et al. .... D8/317  
D614,013 S \* 4/2010 Saubert et al. .... D8/317  
D646,141 S \* 10/2011 Jeon et al. .... D8/316  
D680,809 S \* 4/2013 Kim et al. .... D7/402  
D713,864 S \* 9/2014 Kim et al. .... D15/89  
D714,360 S \* 9/2014 Seo et al. .... D15/85

\* cited by examiner

*Primary Examiner* — Daniel Bui

*Assistant Examiner* — Khawaja Anwar

(74) *Attorney, Agent, or Firm* — Birch, Stewart, Kolasch & Birch, LLP

(57) **CLAIM**

The ornamental design for a refrigerator, as shown and described.

**DESCRIPTION**

FIG. 1 is a perspective view of a refrigerator showing our new design;  
FIG. 2 is a front view thereof;  
FIG. 3 is a rear view thereof;  
FIG. 4 is a left side view thereof;  
FIG. 5 is a right side view thereof;  
FIG. 6 is a top plan view thereof;  
FIG. 7 is a bottom plan view thereof; and,  
FIG. 8 is an enlarged view of area 8 in FIG. 1, shown in a use condition.  
The broken lines in the figure drawings show unclaimed environment only and form no part of the claimed design.

**1 Claim, 7 Drawing Sheets**

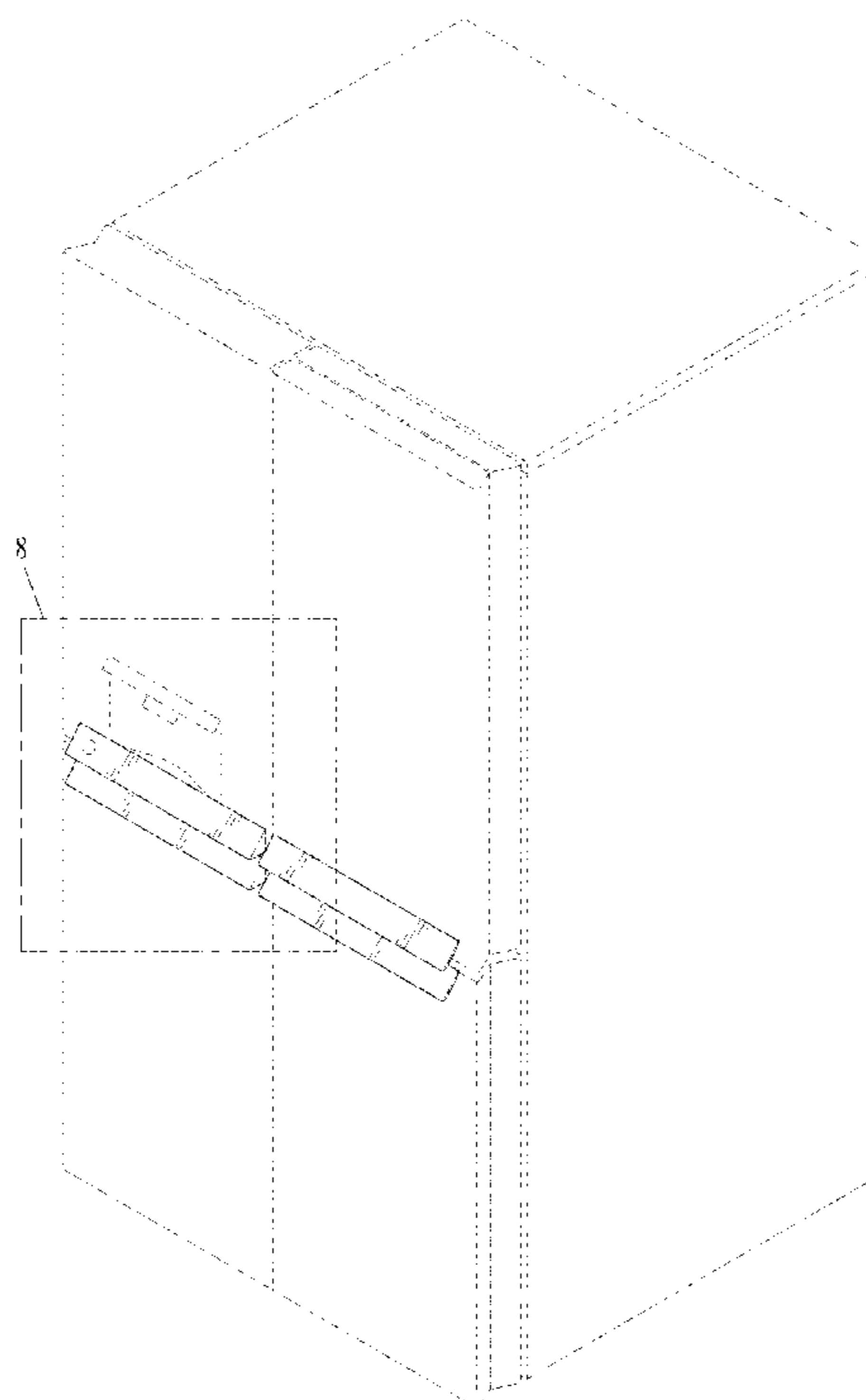

FIG. 1

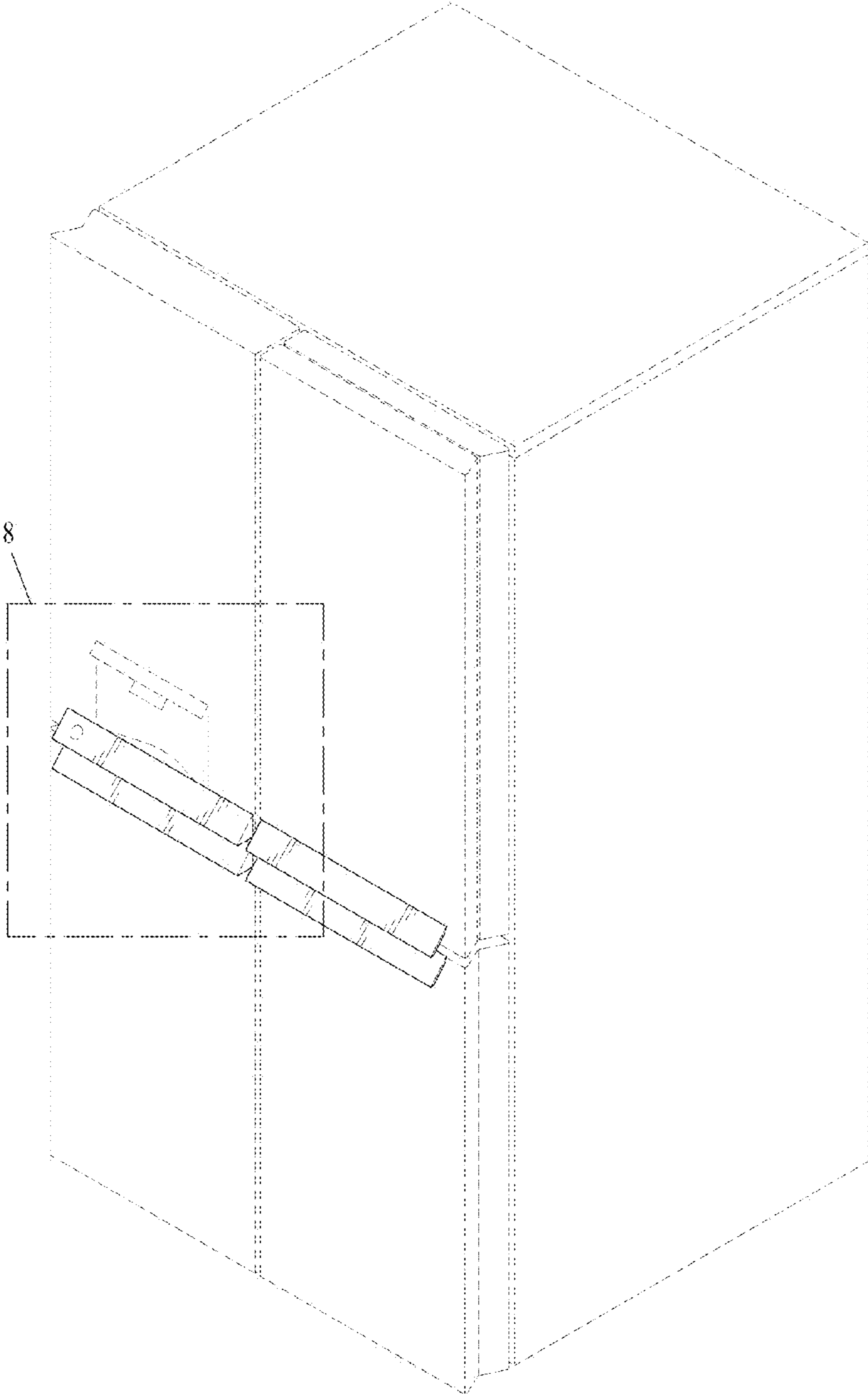

FIG. 2

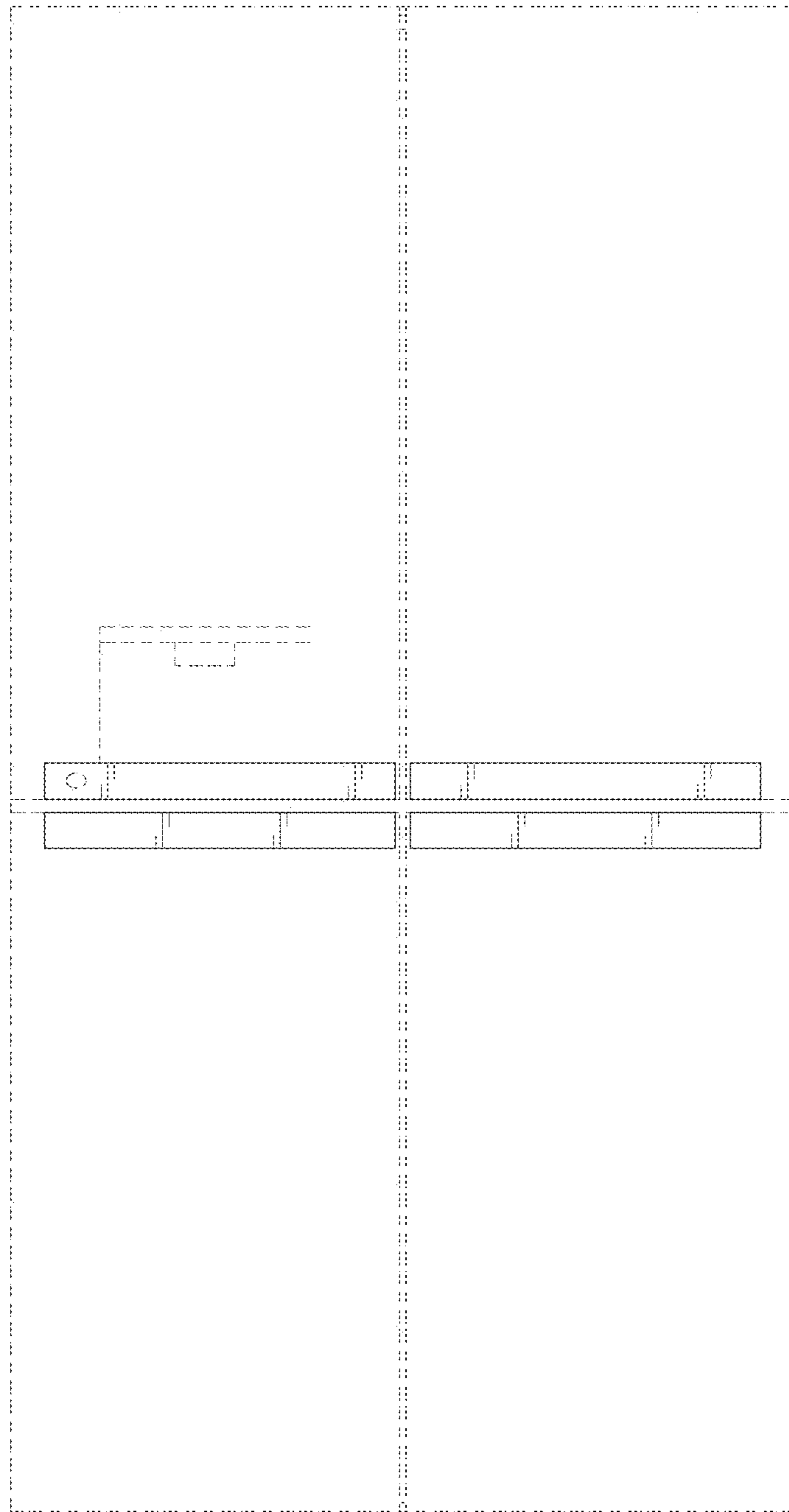

FIG. 3



FIG. 4

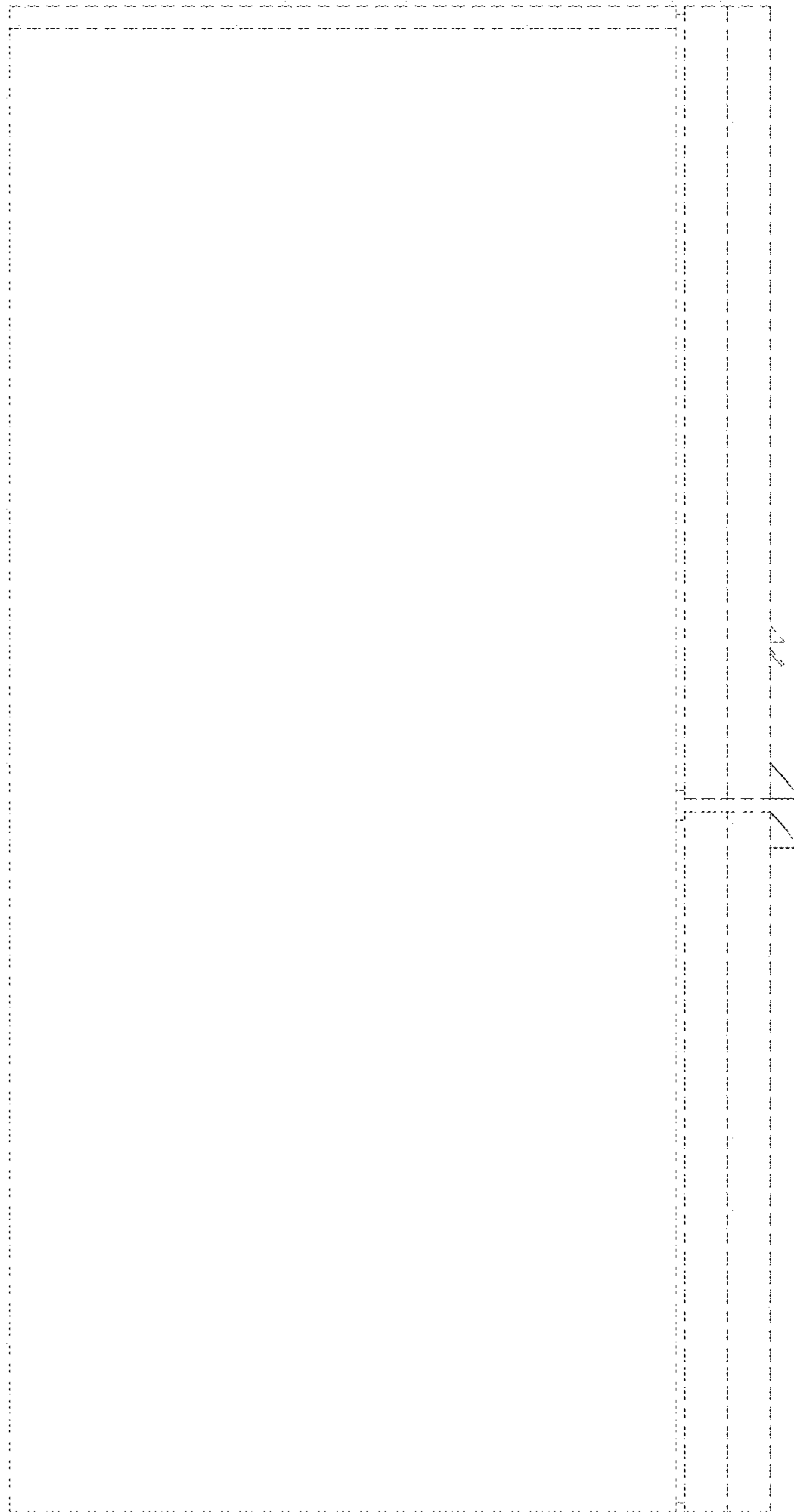

FIG. 5

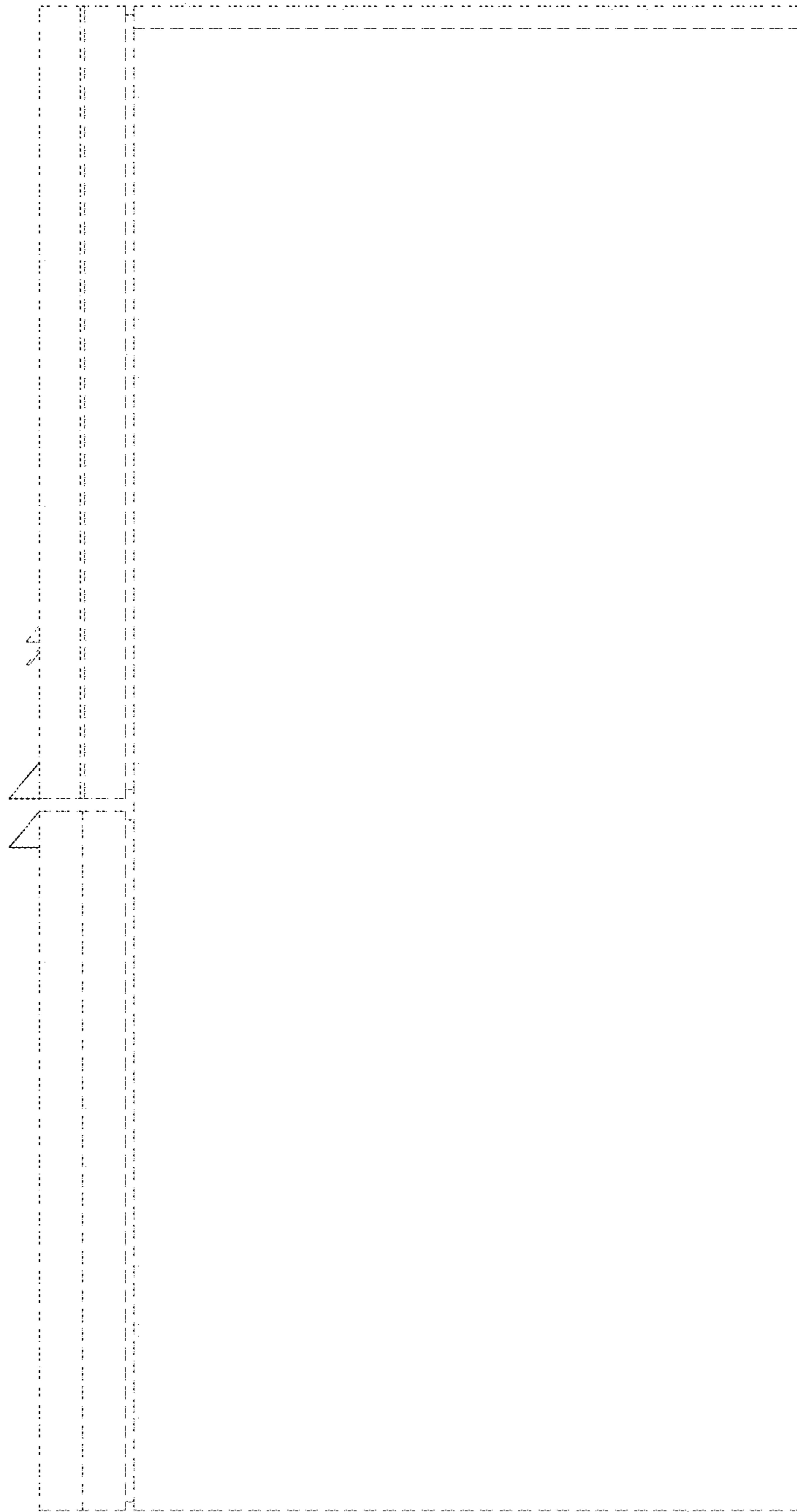

FIG. 6

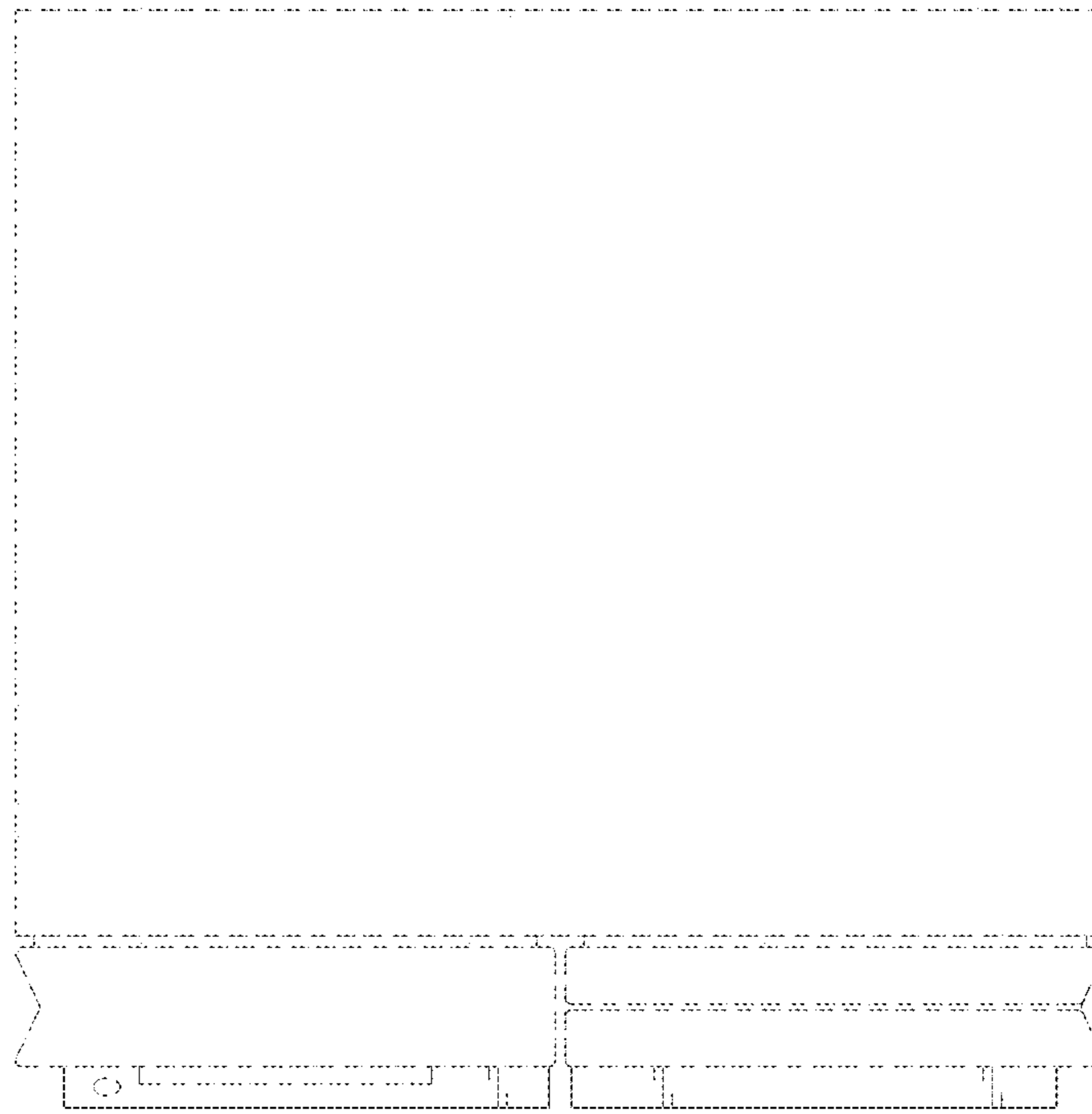

FIG. 7

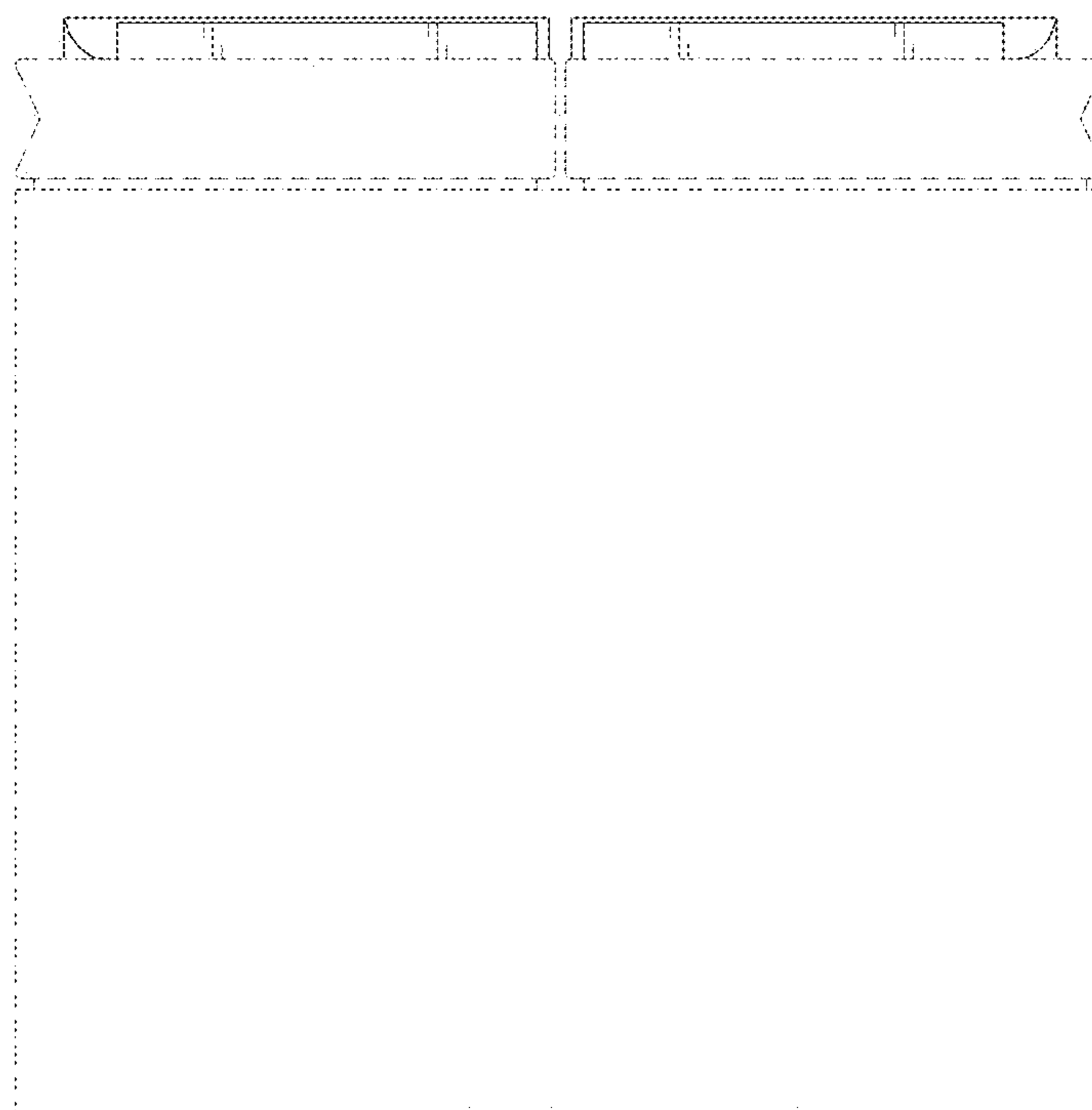

FIG. 8

