



US00D729725S

(12) **United States Design Patent**
Kato et al.

(10) **Patent No.:** **US D729,725 S**
(45) **Date of Patent:** **** May 19, 2015**

(54) **TREAD PORTION OF AN AUTOMOBILE TIRE**

(56) **References Cited**

(71) Applicant: **BRIDGESTONE CORPORATION**,
Chuo-ku, Tokyo (JP)

U.S. PATENT DOCUMENTS

(72) Inventors: **Keiichi Kato**, Chuo-ku (JP); **Yukihiro Kiwaki**, Chuo-ku (JP)

D380,994 S * 7/1997 Morishita et al. D12/550
D652,366 S * 1/2012 Regallis D12/550
D715,728 S * 10/2014 Kato et al. D12/550

(73) Assignee: **BRIDGESTONE CORPORATION**,
Tokyo (JP)

* cited by examiner

(**) Term: **14 Years**

Primary Examiner — George D Kirschbaum

(21) Appl. No.: **29/434,387**

(74) *Attorney, Agent, or Firm* — Sughrue Mion, PLLC

(22) Filed: **Oct. 12, 2012**

(57) **CLAIM**

The ornamental design for a tread portion of an automobile tire, as shown and described.

(30) **Foreign Application Priority Data**

DESCRIPTION

Apr. 16, 2012 (JP) 2012-008911

(51) **LOC (10) CL.** **12-15**

FIG. 1 is a perspective view of a tread portion of an automobile tire according to our new design;
FIG. 2 is a front view thereof;
FIG. 3 is a top view thereof;
FIG. 4 is a right side view thereof;
FIG. 5 is a rear view thereof;
FIG. 6 is a bottom view thereof;
FIG. 7 is a fragmentary enlarged front view showing the details of the tread portion thereof; and,
FIG. 8 is an end view taken along line 8-8 in FIG. 7 thereof.
Broken lines in the drawing figures are intended to show portions of the tire that are not being claimed, and thus form no part of the claimed invention.

(52) **U.S. CL.**

USPC **D12/550**

(58) **Field of Classification Search**

CPC B60C 1/00

USPC D12/549, 565; 152/209.1-209.28

See application file for complete search history.

1 Claim, 8 Drawing Sheets

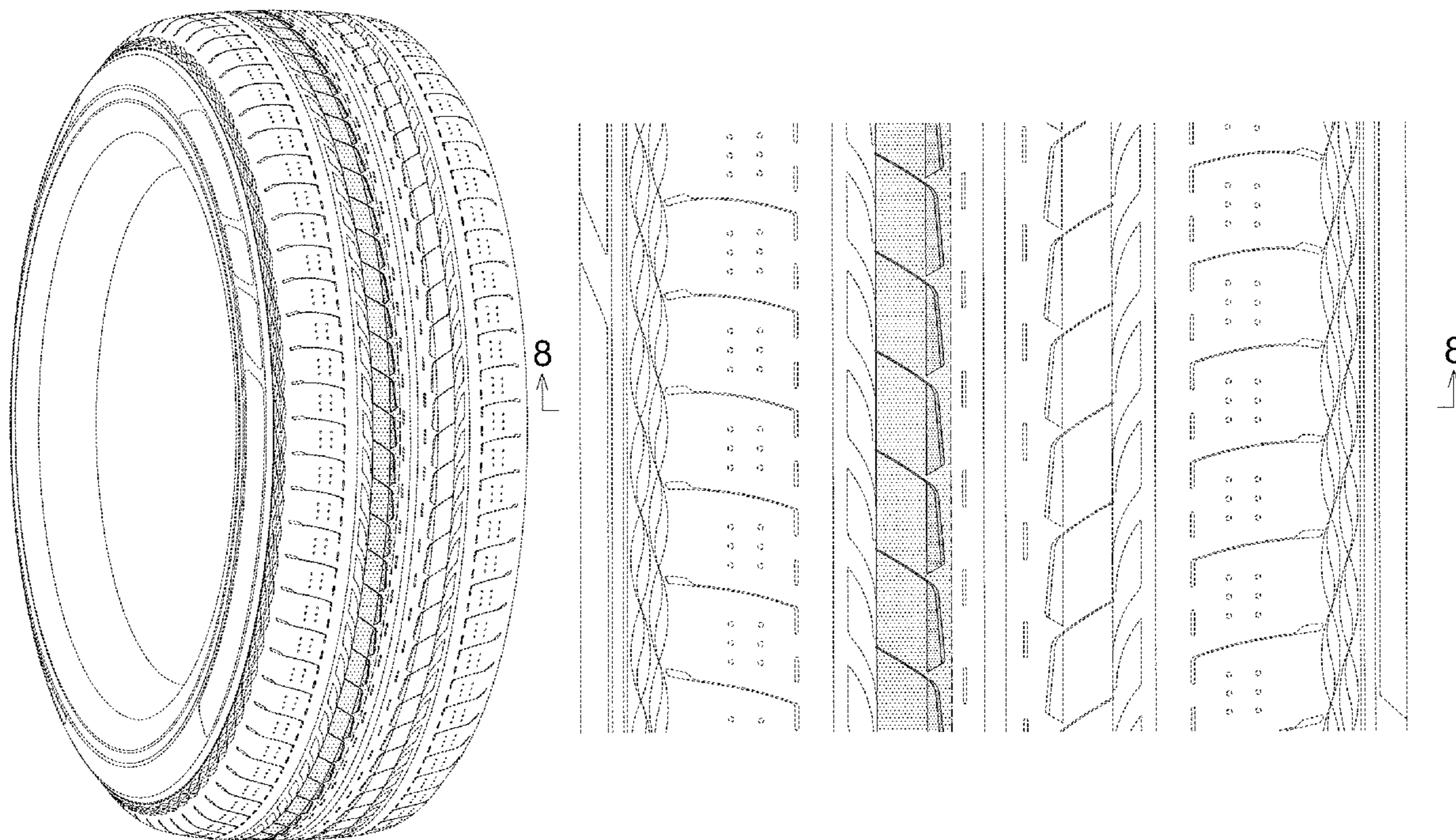

FIG. 1

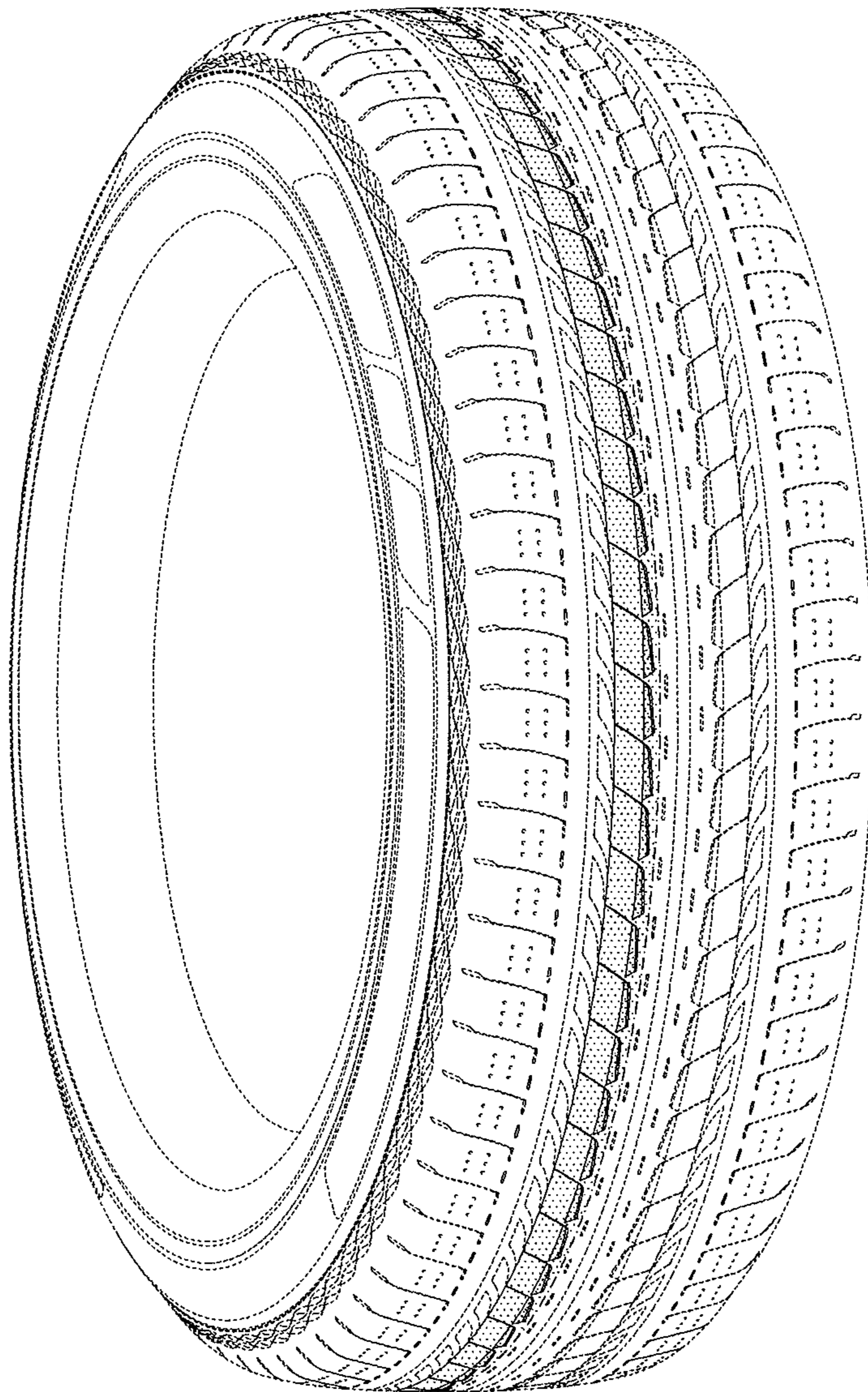

FIG. 2

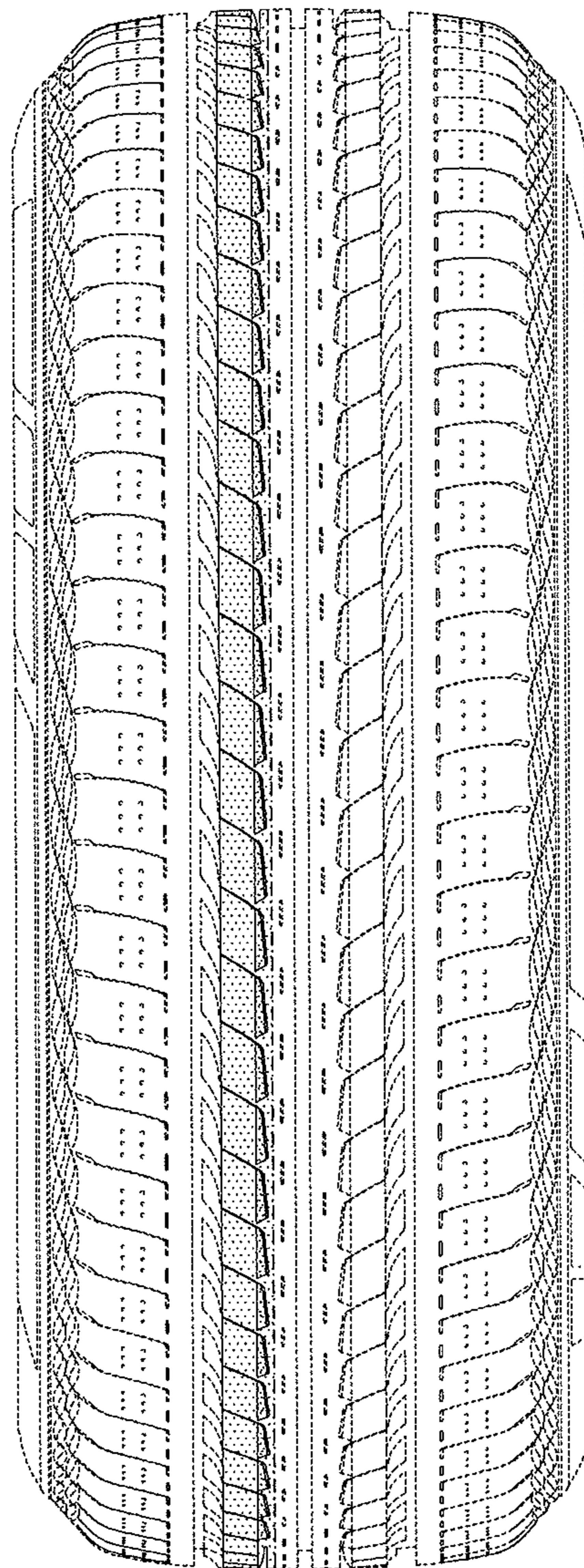

FIG. 3

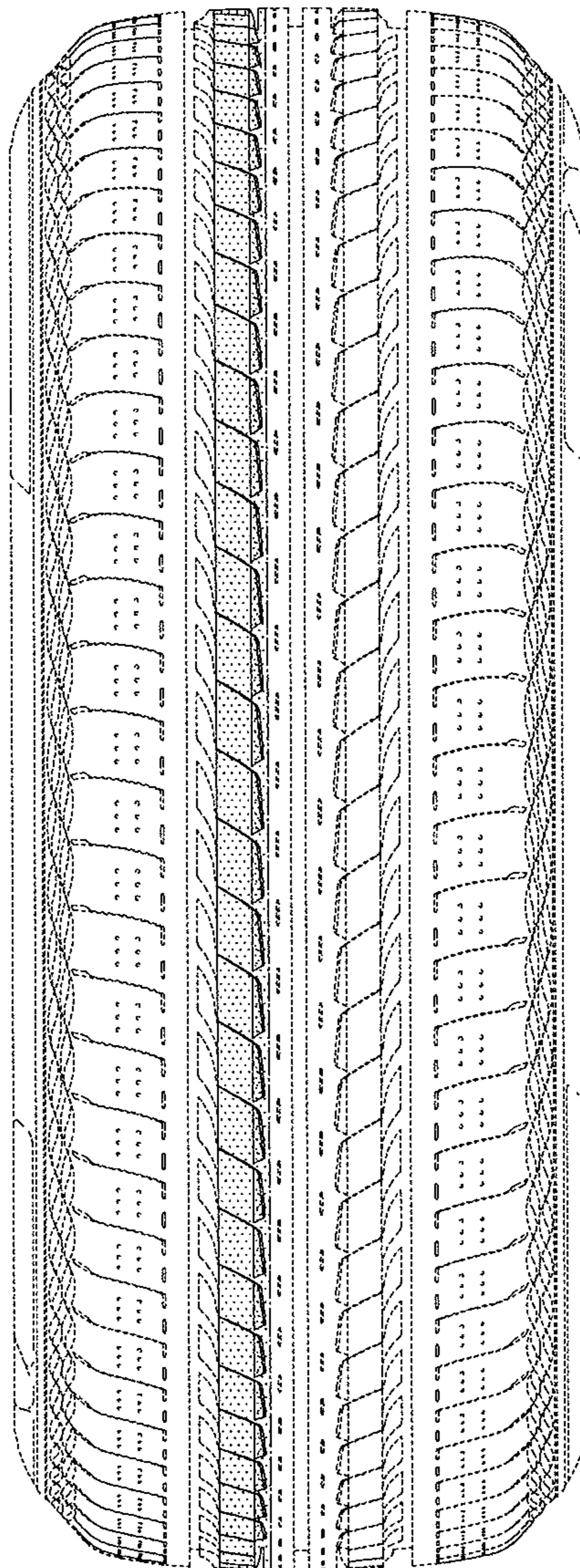

FIG. 4

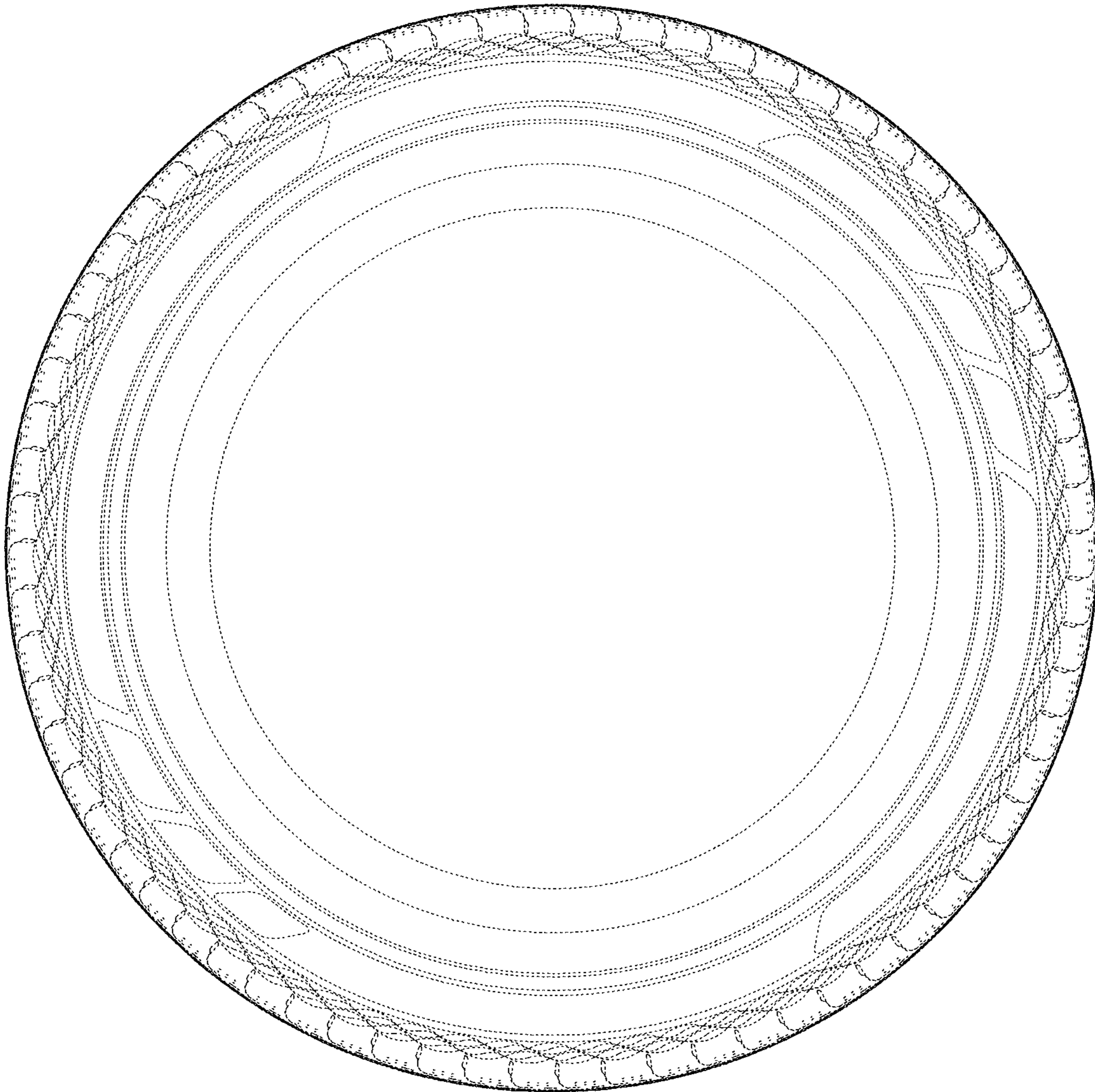

FIG. 5

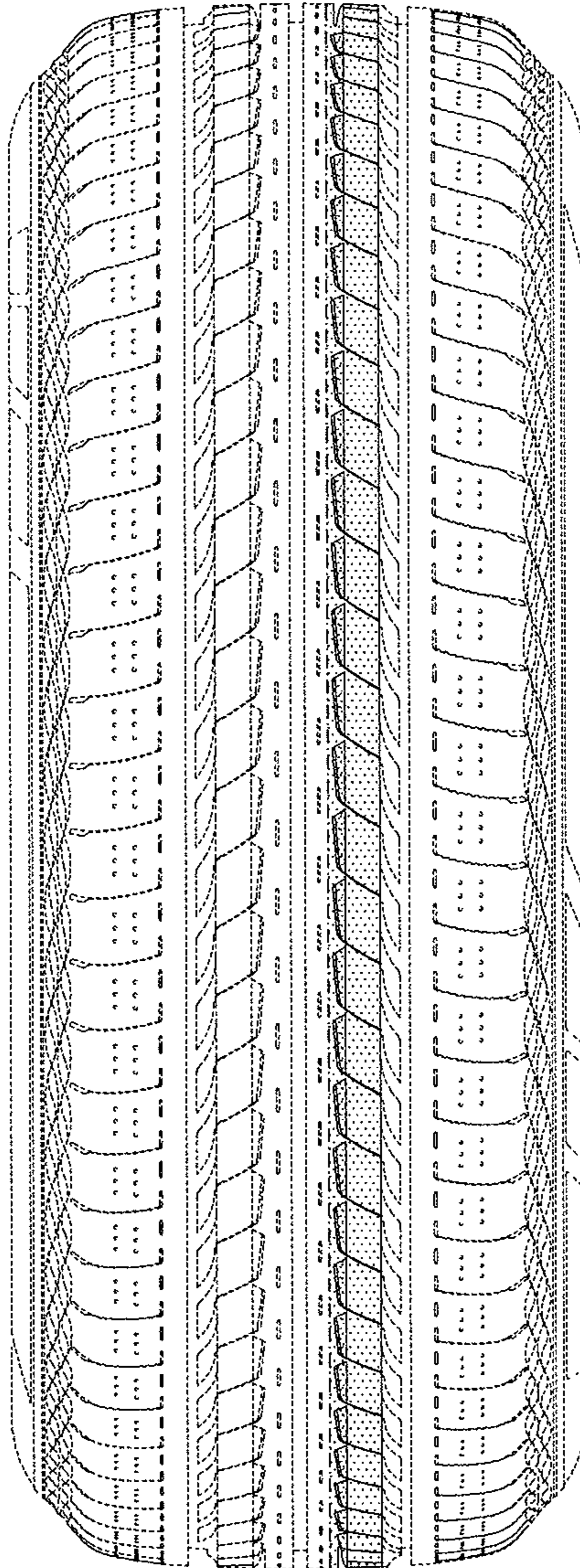

FIG. 6

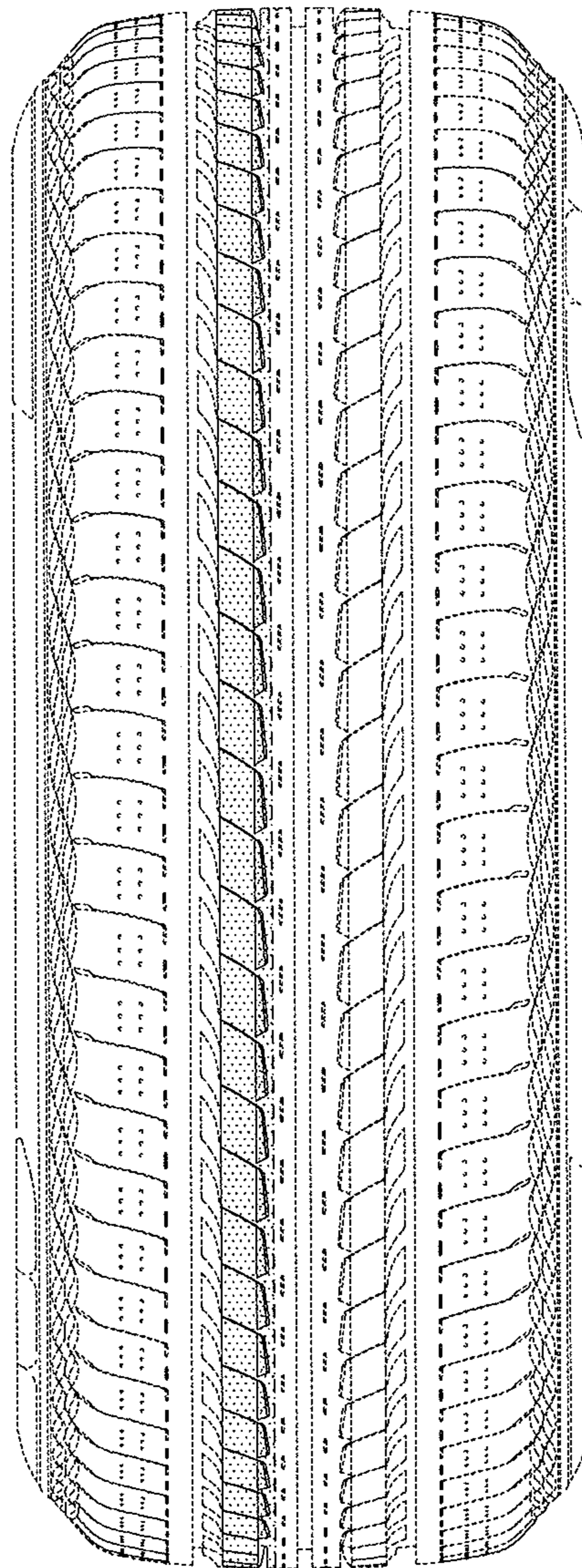

FIG. 7

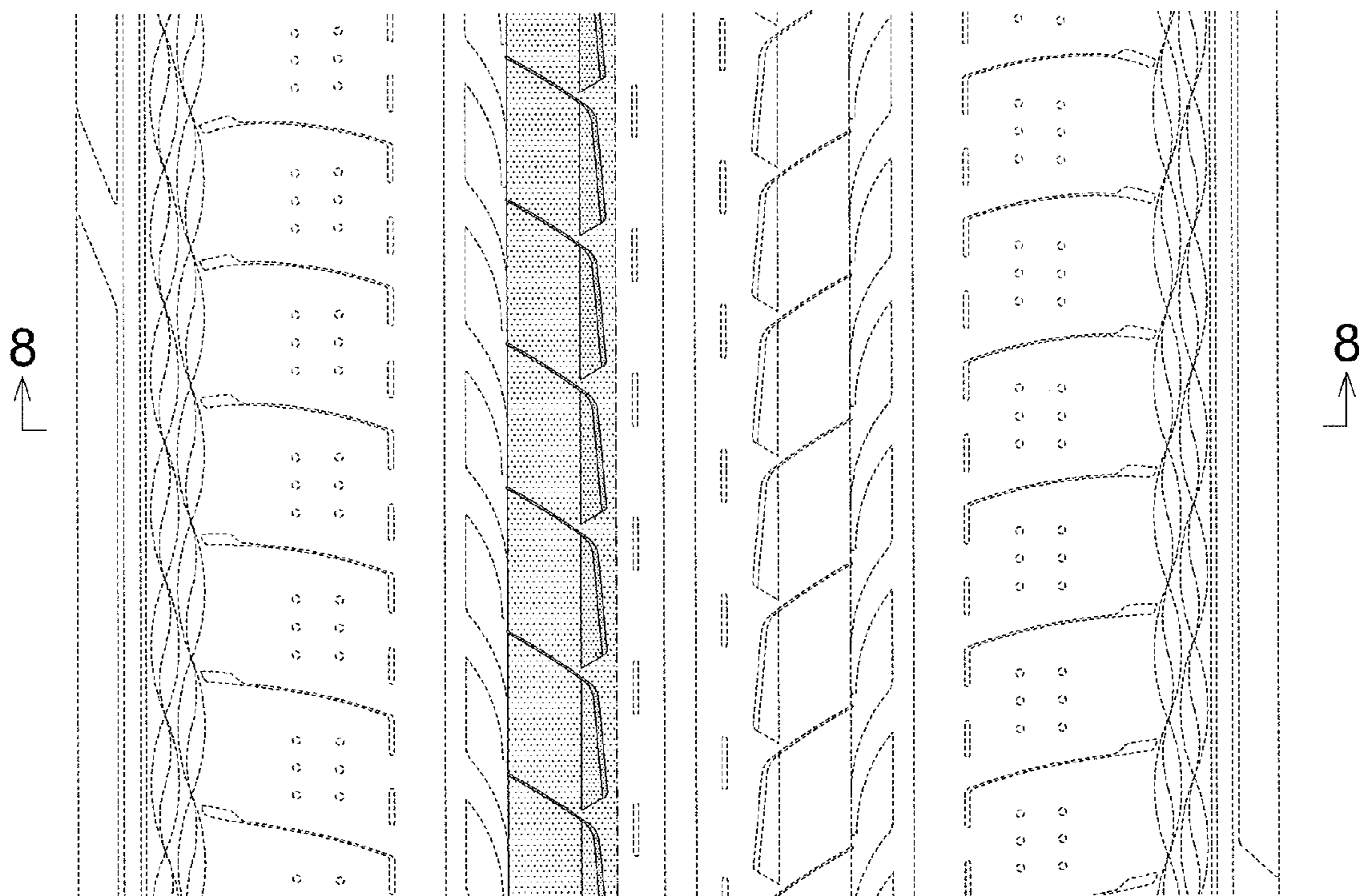

FIG. 8

