



US00D729508S

(12) **United States Design Patent**
Haasteren

(10) **Patent No.:** **US D729,508 S**
(45) **Date of Patent:** **** May 19, 2015**

- (54) **SHOE INSERT**
- (71) Applicant: **S.C. Johnson & Son, Inc.**, Racine, WI
(US)
- (72) Inventor: **Joost Robert van Haasteren**,
Amsterdam (NL)
- (73) Assignee: **S.C. Johnson & Son, Inc.**, Racine, WI
(US)
- (**) Term: **14 Years**
- (21) Appl. No.: **29/470,294**
- (22) Filed: **Oct. 18, 2013**
- (51) **LOC (10) Cl.** **02-04**
- (52) **U.S. Cl.**
USPC **D2/961**
- (58) **Field of Classification Search**
USPC D2/896, 925, 946, 947, 949-951, 961,
D2/968; 36/31, 43, 44, 71, 145, 147, 148,
36/149, 150, 151, 152, 153, 154, 155, 166,
36/169, 173, 174, 180
See application file for complete search history.

EM	1924952-0004	9/2011
EM	1924952-0005	9/2011
EM	1924952-0006	9/2011
EM	1924952-0007	9/2011
EM	1924952-0008	9/2011
EM	1924952-0009	9/2011

(Continued)

OTHER PUBLICATIONS

Anatomisch (Spain), believed to be commercially available before Oct. 18, 2013, 1 page.
 Bama Futura, believed to be commercially available before Oct. 18, 2013, 1 page.
 Bama Primus Extra, believed to be commercially available before Oct. 18, 2013, 1 page.

(Continued)

Primary Examiner — Derrick Holland
Assistant Examiner — Janice Lim

(57) **CLAIM**
 The ornamental design for a shoe insert, as shown and described.

DESCRIPTION

FIG. 1 is a bottom, right, rear perspective view of a shoe insert showing my new design;
 FIG. 2 is a bottom plan view thereof;
 FIG. 3 is a top plan view thereof;
 FIG. 4 is a right elevation view thereof;
 FIG. 5 is a left elevation view thereof;
 FIG. 6 is a front elevation view thereof; and,
 FIG. 7 is a rear elevation view thereof.
 The ornamental design which is claimed is shown in solid lines in the drawings. The broken lines in the drawings show unclaimed portions, and form no part of the claimed design. As shown, the design may be used with a user's right foot, for example, inserted into a user's right shoe. It should be understood that a mirror image of the design may be used with a user's left foot.

1 Claim, 5 Drawing Sheets

- (56) **References Cited**
- U.S. PATENT DOCUMENTS
- 5,517,770 A * 5/1996 Martin et al. 36/43
- D456,128 S * 4/2002 Evans et al. D2/961
- D627,958 S * 11/2010 Cheskin et al. D2/961
- D646,474 S * 10/2011 Avent et al. D2/961
- D659,968 S * 5/2012 Luthi et al. D2/961
- 2006/0000120 A1* 1/2006 Chenut et al. 36/144
- 2010/0205831 A1* 8/2010 Cheskin et al. 36/44
- 2011/0179675 A1* 7/2011 Miller et al. 36/126
- FOREIGN PATENT DOCUMENTS
- EM 1597295-0001 8/2009
- EM 1597295-0002 8/2009
- EM 1597295-0003 8/2009
- EM 1924952-0001 9/2011
- EM 1924952-0002 9/2011

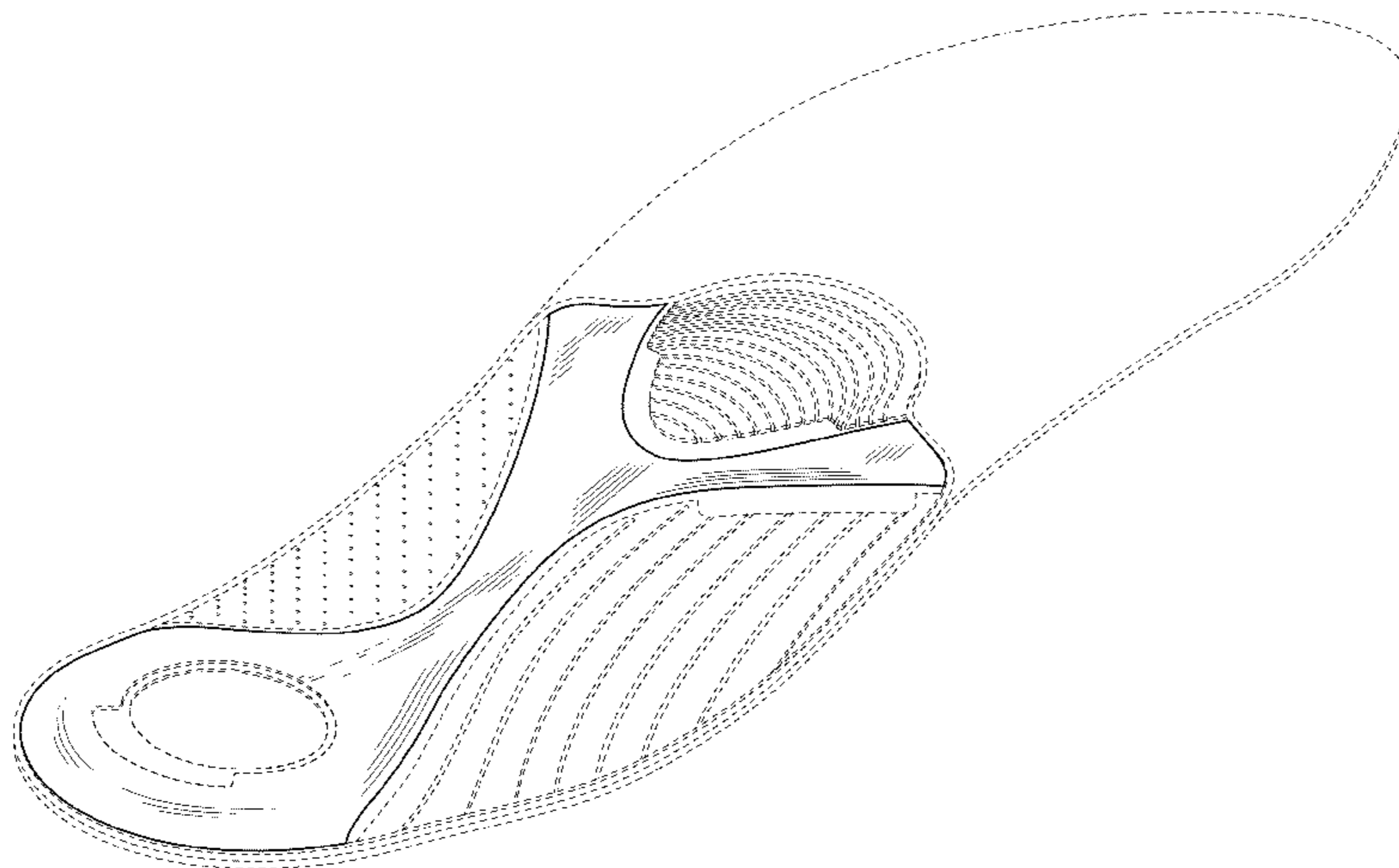

(56)

References Cited

FOREIGN PATENT DOCUMENTS

EM	19224952-0003	9/2011
EM	2135111-0001	11/2012
EM	2135111-0002	11/2012
EM	2135111-0003	11/2012
EM	2135111-0004	11/2012
EM	2135111-0005	11/2012
EM	2135111-0006	11/2012
EM	2135111-0007	11/2012
EM	2135111-0008	11/2012

OTHER PUBLICATIONS

Bergal Exclusiv, believed to be commercially available before Oct. 18, 2013, 1 page.
Bergal Perfect Plus, believed to be commercially available before Oct. 18, 2013, 1 page.
Pedag Viva, believed to be commercially available before Oct. 18, 2013, 1 page.
Tacco Gel Deluxe, believed to be commercially available before Oct. 18, 2013, 1 page.
Woly Comfort Fresh, Comfort Plus, and Comfort Solette, believed to be commercially available before Oct. 18, 2013, 1 page.

* cited by examiner

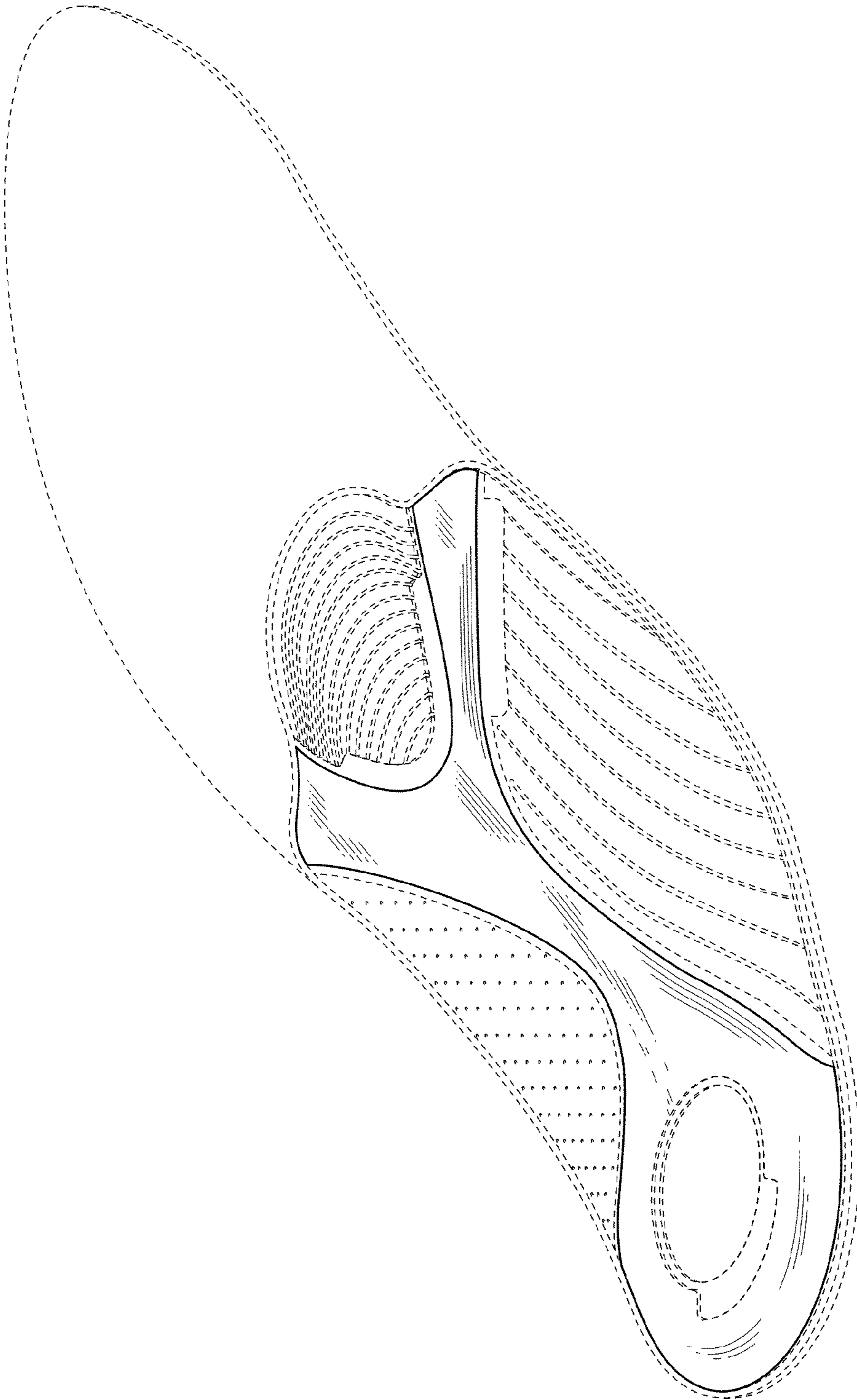

FIG. 1

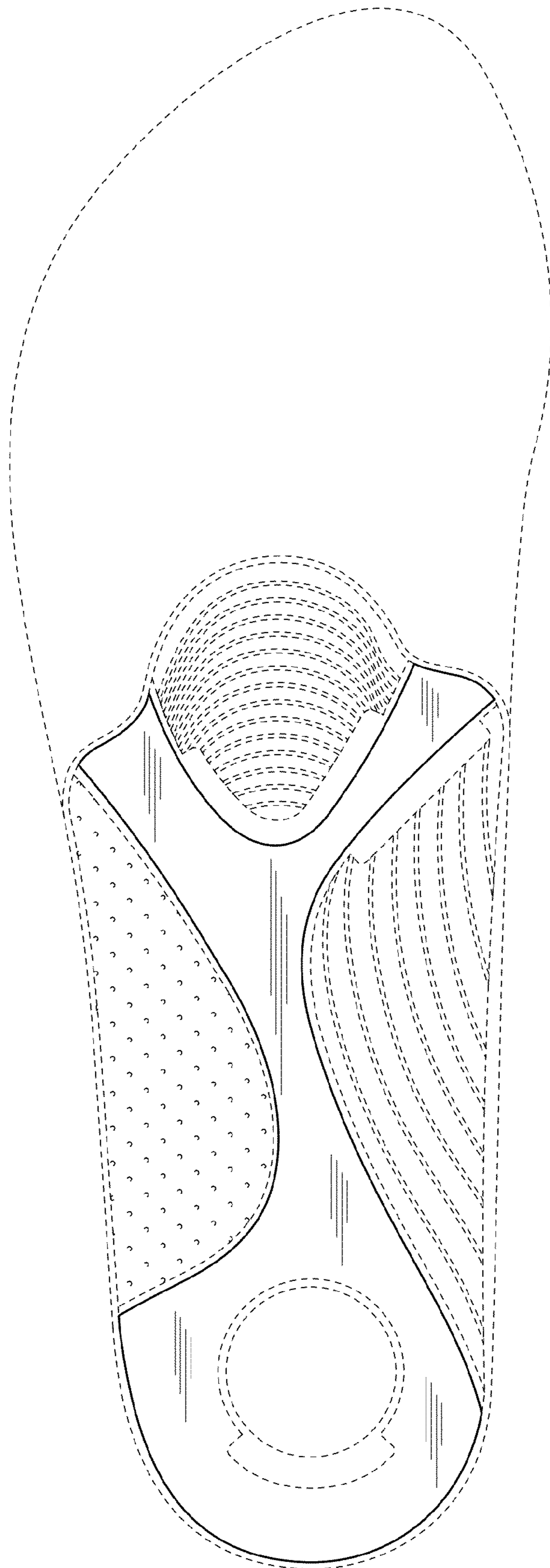

FIG. 2

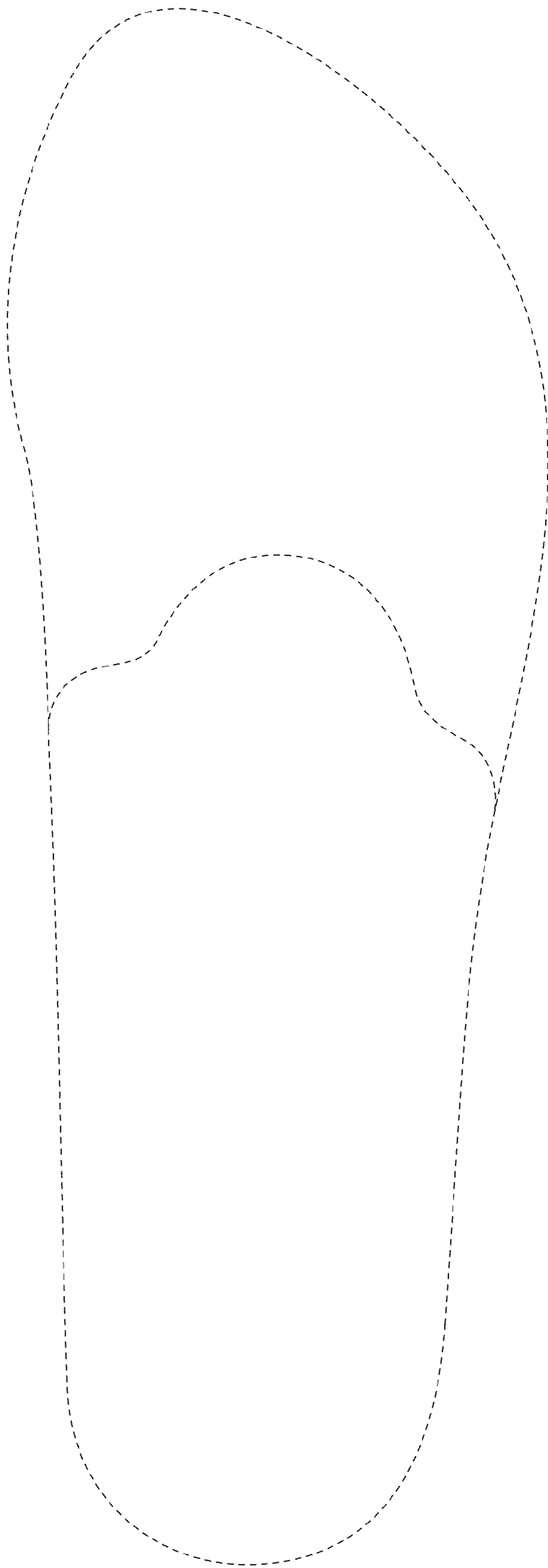

FIG. 3

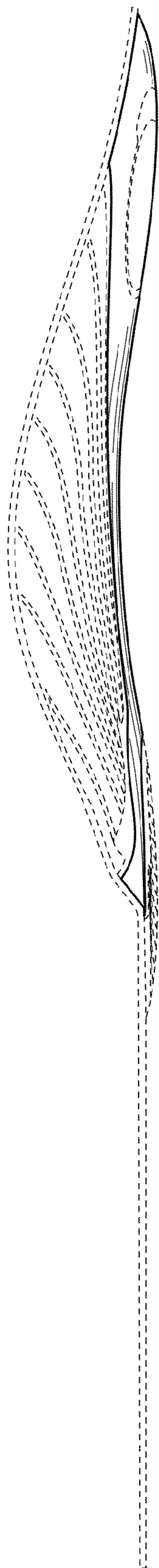

FIG. 4

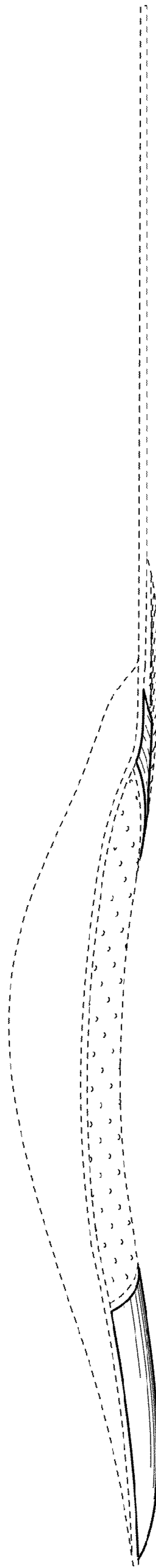

FIG. 5

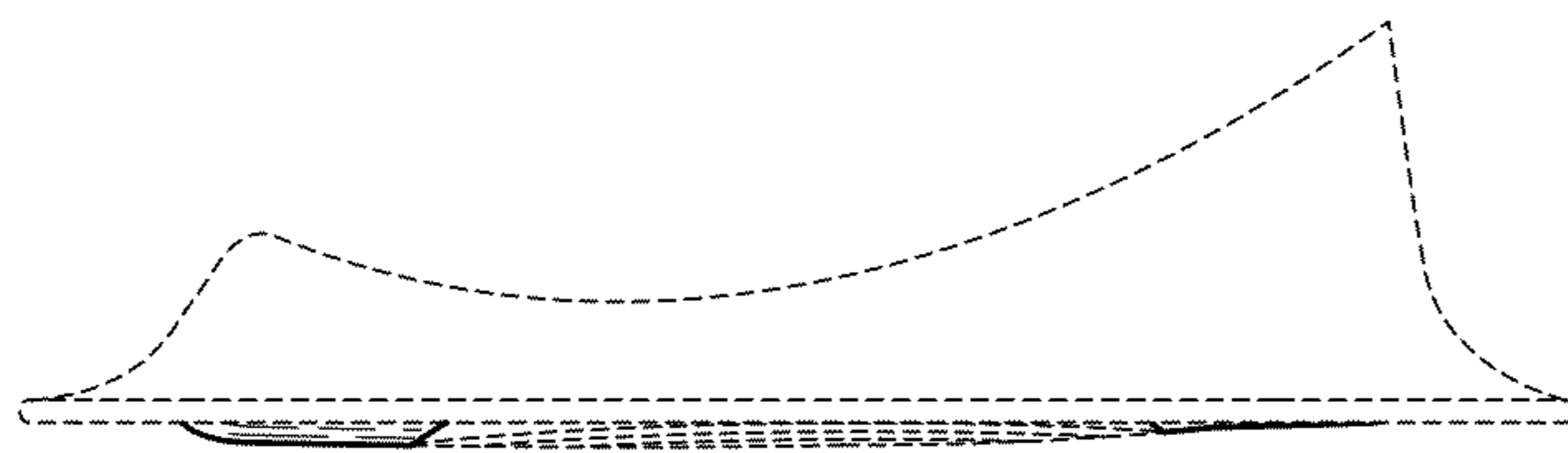

FIG. 6

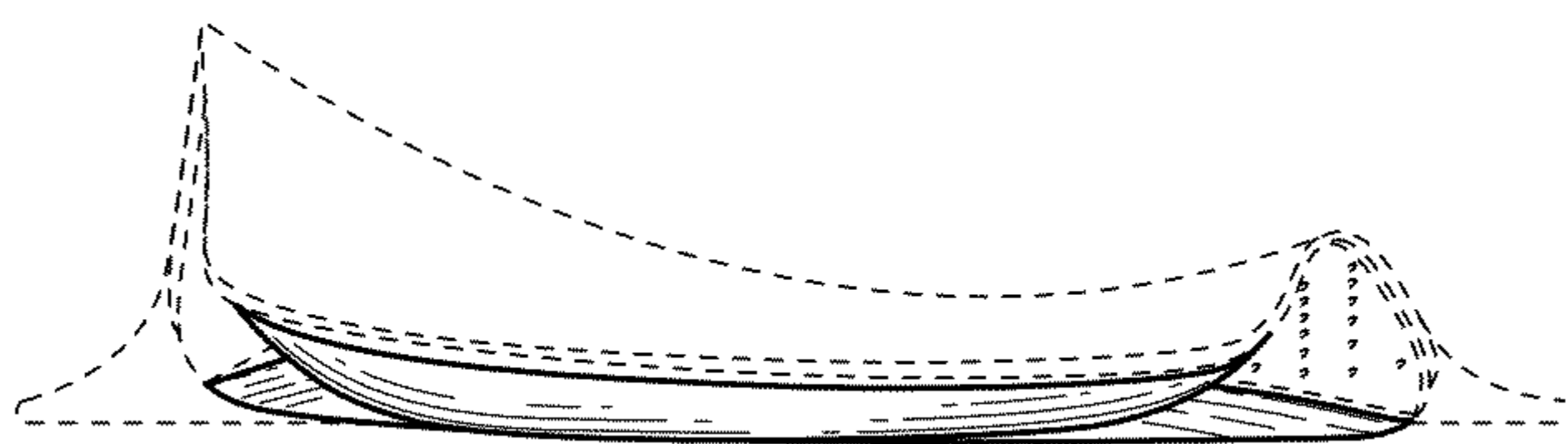

FIG. 7