



US00D729506S

(12) **United States Design Patent**
Louboutin

(10) **Patent No.:** **US D729,506 S**
(45) **Date of Patent:** **** May 19, 2015**

- (54) **SHOE**
- (71) Applicant: **Christian Louboutin**, Paris (FR)
- (72) Inventor: **Christian Louboutin**, Paris (FR)
- (73) Assignee: **Christian Louboutin**, Paris (FR)
- (**) Term: **14 Years**
- (21) Appl. No.: **29/454,576**
- (22) Filed: **May 10, 2013**

(30) **Foreign Application Priority Data**

Nov. 15, 2012 (EP) 001351712

- (51) **LOC (10) Cl.** **02-04**
- (52) **U.S. Cl.**
USPC **D2/932**
- (58) **Field of Classification Search**
USPC D2/896, 916-918, 925-942, 946, 969,
D2/971; 36/1, 7.5-7.8, 8.1, 11.5, 45-58,
36/104, 108
See application file for complete search history.

(56) **References Cited**

U.S. PATENT DOCUMENTS

- D86,261 S * 2/1932 Morali D2/939
- D89,295 S * 2/1933 Atkins D2/942
- D91,531 S * 2/1934 Morali D2/930
- D91,534 S * 2/1934 Morali D2/930
- D91,535 S * 2/1934 Morali D2/932
- D91,612 S * 2/1934 De Liso D2/939
- D94,933 S * 3/1935 Weinstat D2/935
- D95,473 S * 4/1935 Williams D2/933
- D96,391 S * 7/1935 Kerrigan D2/938
- D96,499 S * 8/1935 Phifer D2/939
- D116,913 S * 10/1939 Compton D2/939
- D121,887 S * 8/1940 Benjamin D2/942
- D129,120 S * 8/1941 Joyce D2/927
- D129,278 S * 9/1941 Sutcliffe D2/940

- D131,064 S * 1/1942 Julianelli D2/940
- D131,119 S * 1/1942 Hirshorn D2/939
- D131,169 S * 1/1942 Wolock D2/932
- D131,170 S * 1/1942 Wolock D2/932
- D131,304 S * 2/1942 Pen D2/932
- D131,543 S * 3/1942 Vivier D2/927
- D133,445 S * 8/1942 Sutcliffe D2/932
- D143,685 S * 1/1946 Vivier D2/932
- D158,389 S * 5/1950 Lakow D2/971
- D159,493 S * 8/1950 Lauer D2/939
- D165,971 S * 2/1952 Frederick D2/971
- D170,015 S * 7/1953 Ferragamo D2/939
- D342,598 S * 12/1993 Harrington D2/939
- D478,205 S * 8/2003 Hardy D2/896
- D501,074 S * 1/2005 Kelsey D2/971
- D556,981 S * 12/2007 Choi D2/939
- D583,538 S * 12/2008 Choi D2/925
- D597,285 S * 8/2009 Ringholz D2/946
- D605,393 S * 12/2009 Choi D2/971
- D605,394 S * 12/2009 Guers-Neyraud D2/971
- D632,472 S * 2/2011 Issler D2/971
- D650,564 S * 12/2011 Choi D2/929
- D655,906 S * 3/2012 Issler D2/971
- D660,565 S * 5/2012 Della Valle et al. D2/939
- D689,269 S * 9/2013 LaRusso D2/939

* cited by examiner

Primary Examiner — Dominic Simone

(74) *Attorney, Agent, or Firm* — Foley & Lardner LLP

(57) **CLAIM**

The ornamental design for a shoe, as shown and described.

DESCRIPTION

FIG. 1 is a front perspective view of a shoe showing my new design;
 FIG. 2 is a front elevational view thereof;
 FIG. 3 is a rear elevational view thereof;
 FIG. 4 is a right side elevational view thereof;
 FIG. 5 is a left side elevational view thereof;
 FIG. 6 is a top plan view thereof; and,
 FIG. 7 is a bottom plan view thereof.

1 Claim, 7 Drawing Sheets

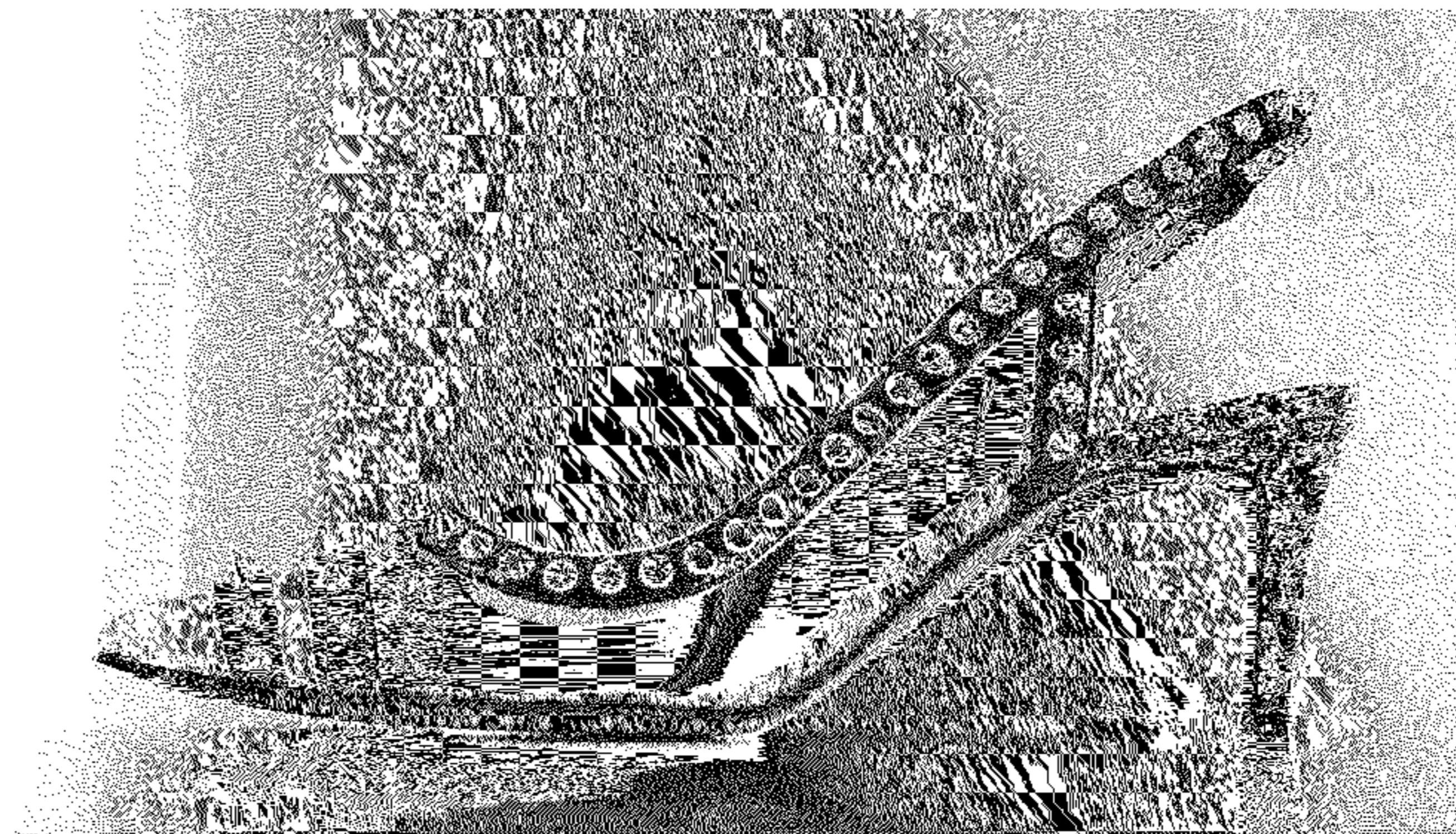
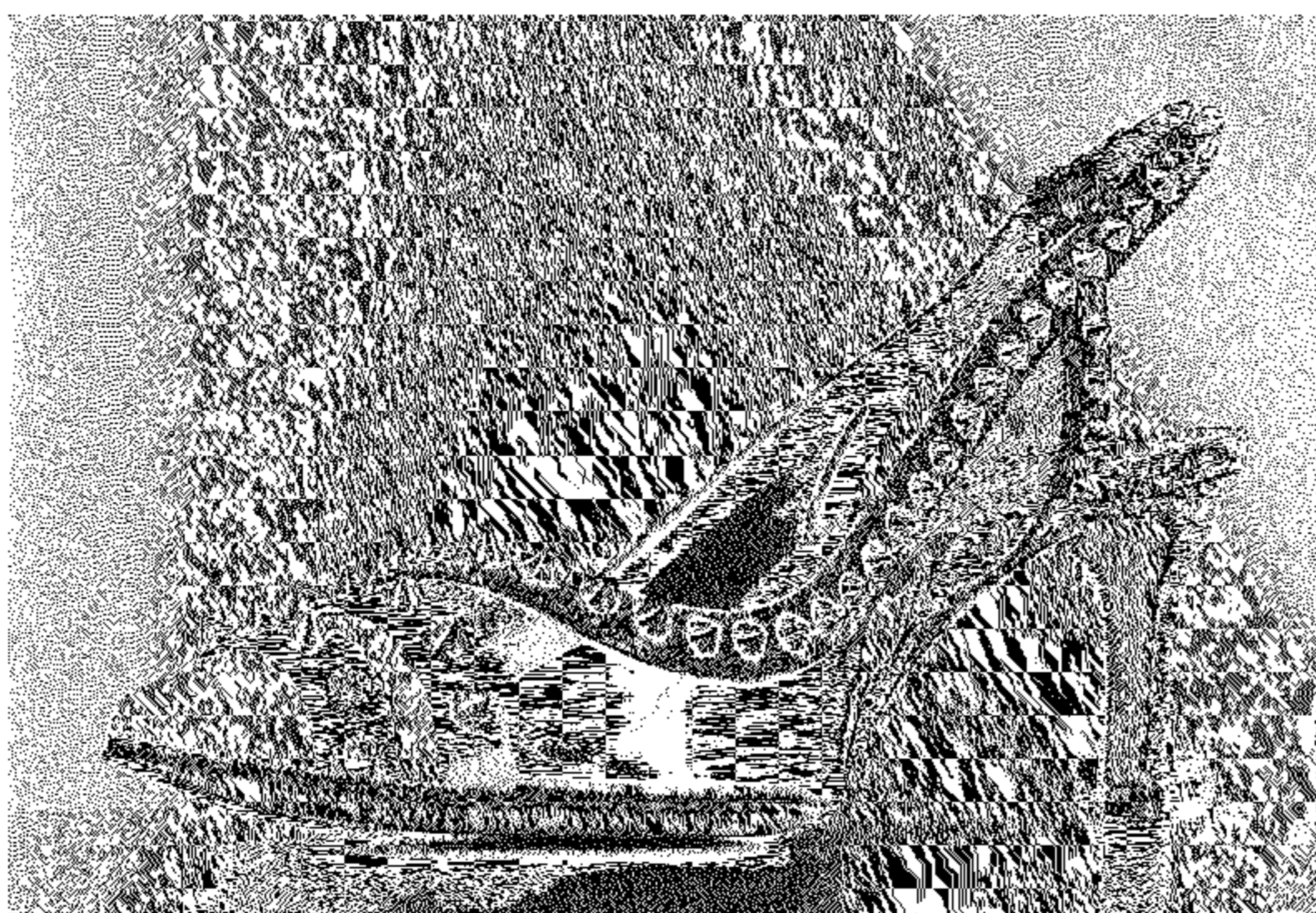

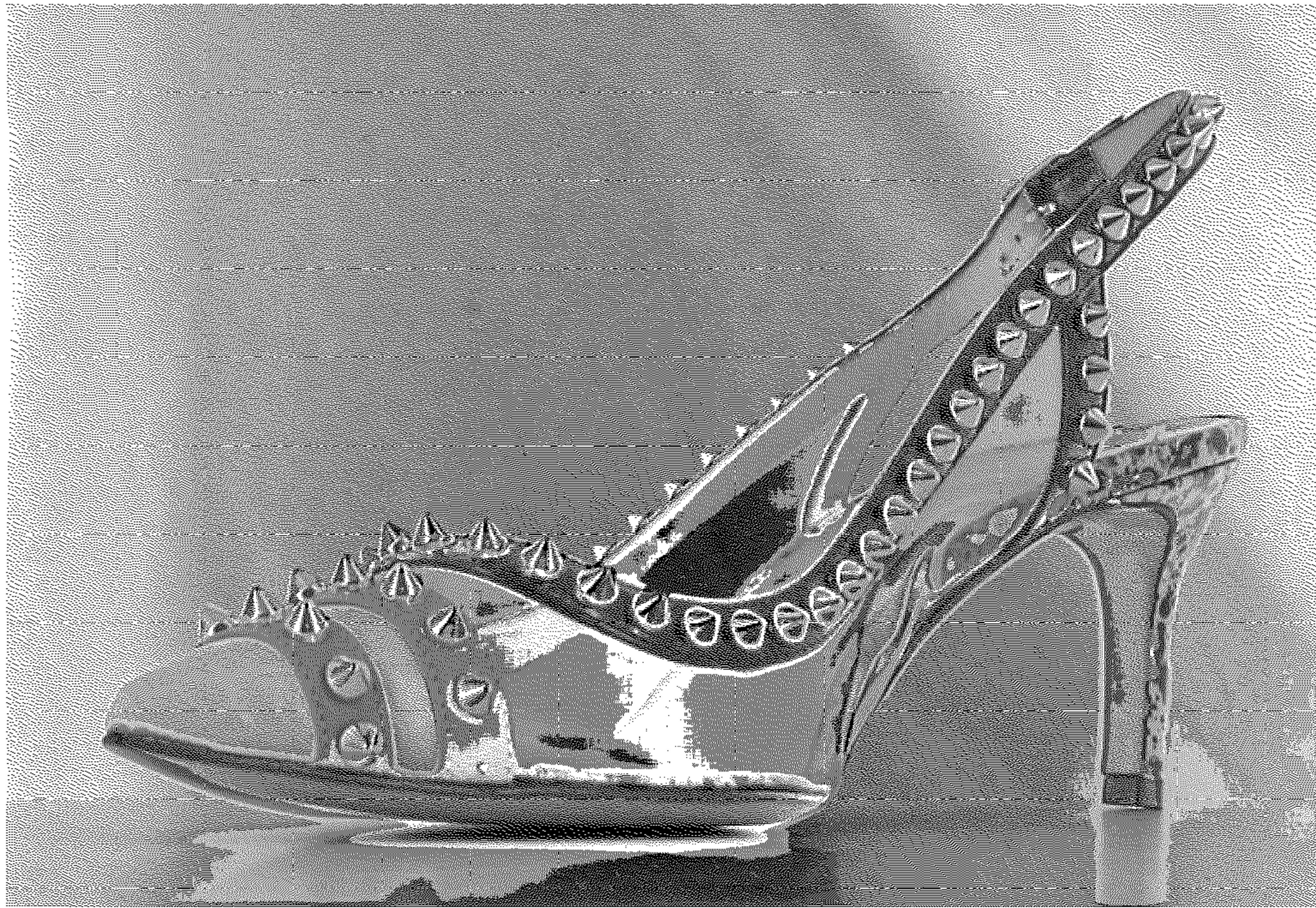

FIGURE 1



FIGURE 2

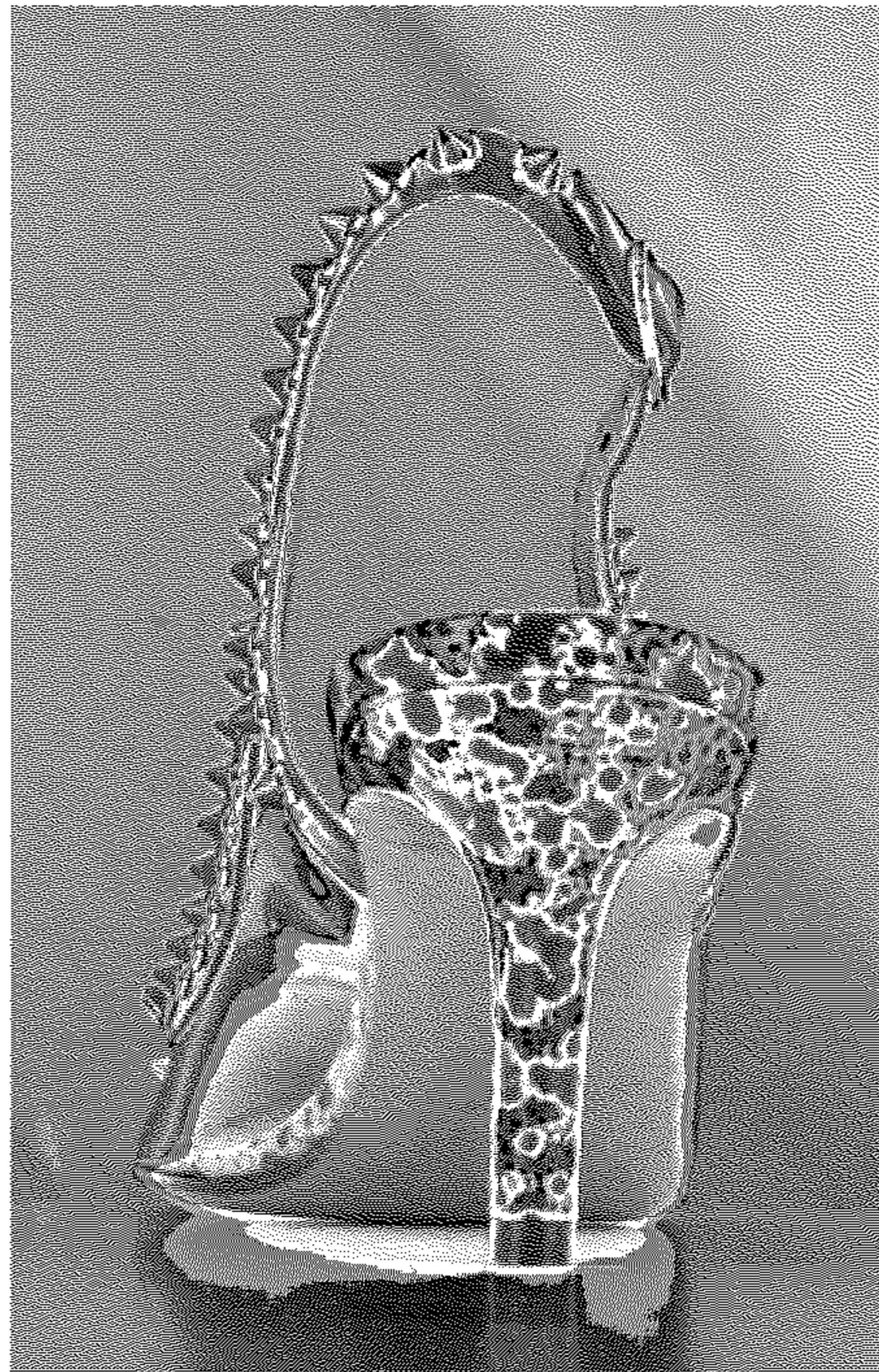

FIGURE 3



FIGURE 4

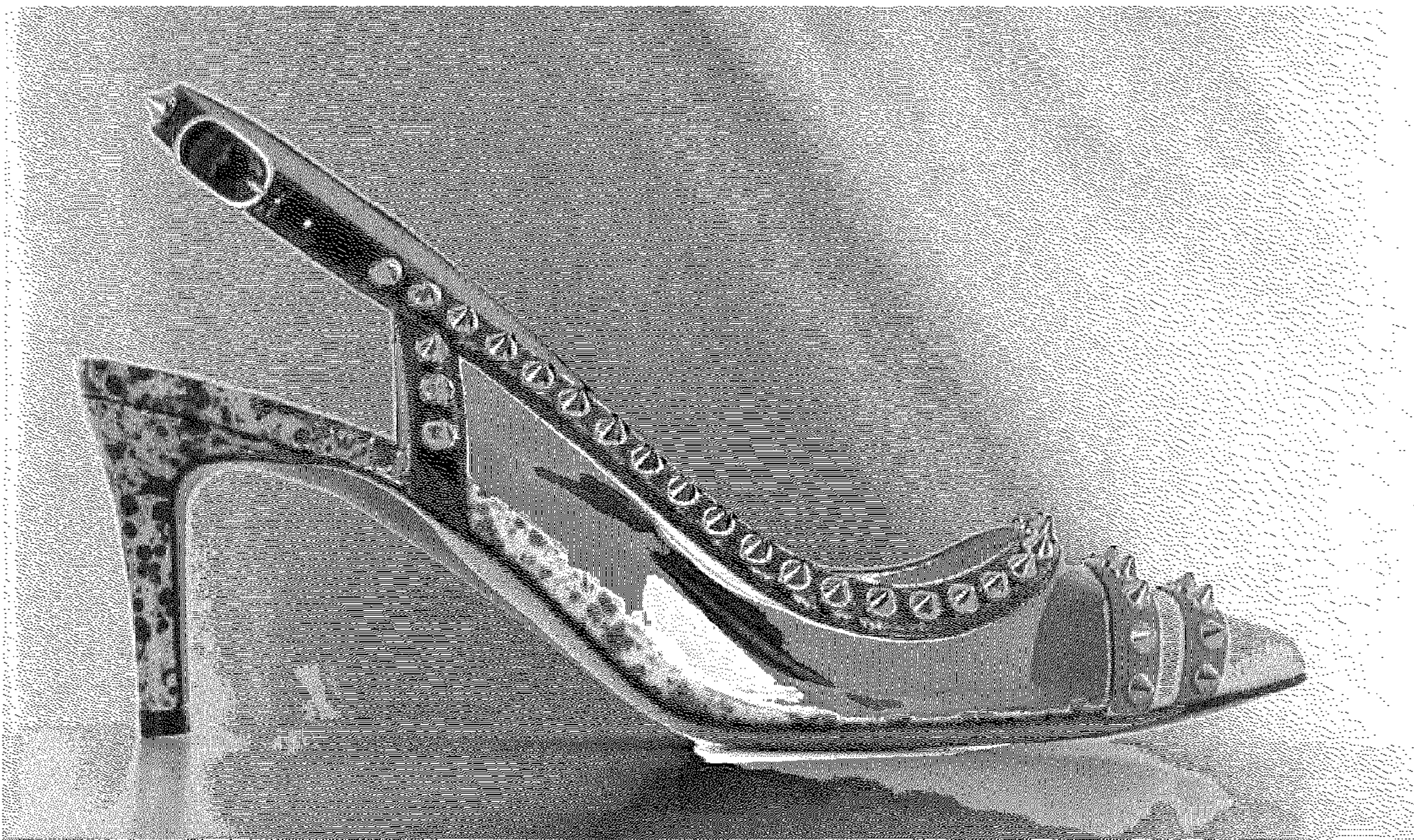

FIGURE 5

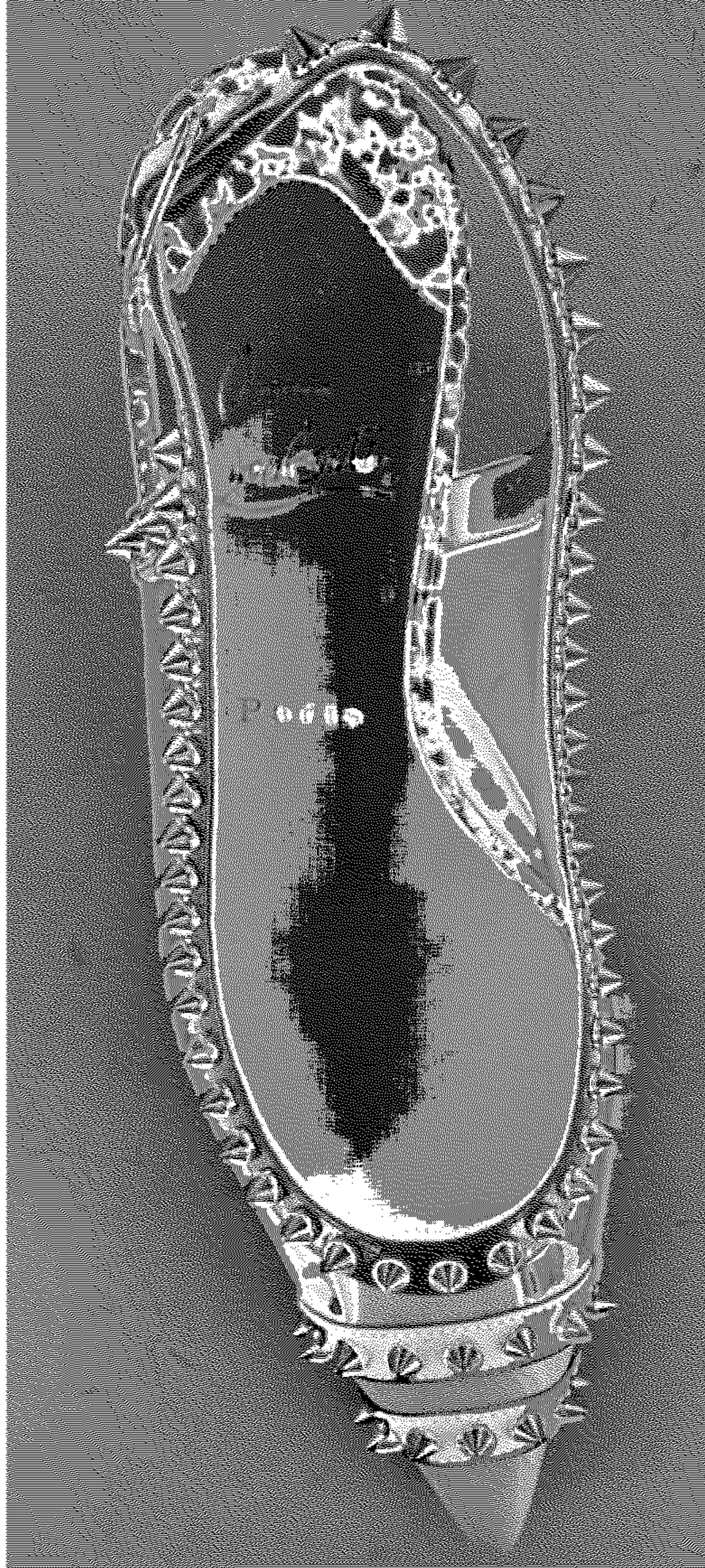

FIGURE 6

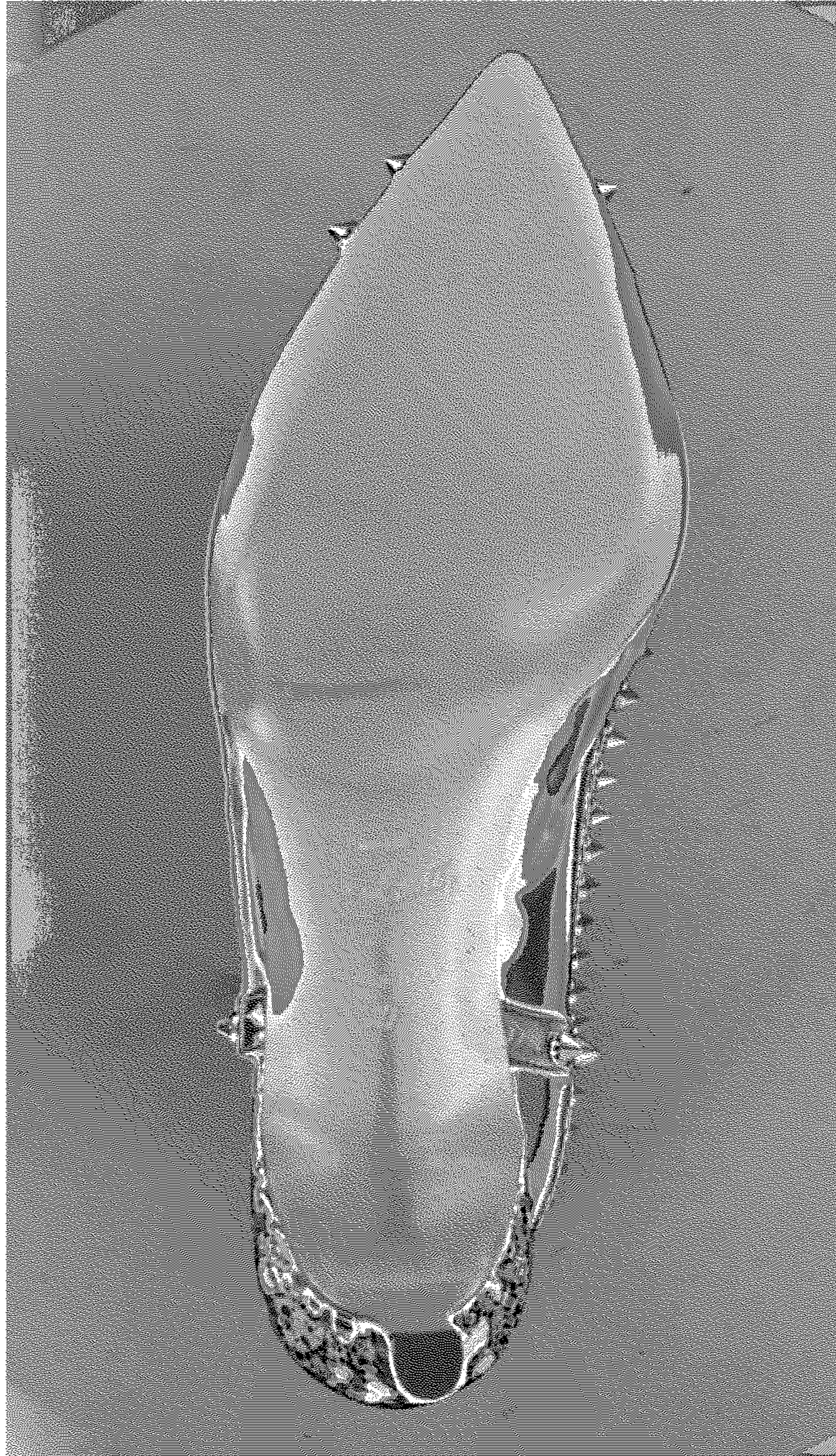

FIGURE 7