

US00D729505S

(12) **United States Design Patent**
Della Valle et al.

(10) **Patent No.:** **US D729,505 S**
(45) **Date of Patent:** **** May 19, 2015**

- (54) **SHOE**
- (71) Applicant: **TOD'S S.p.A., Sant'Elpidio a Mare (Fermo) (IT)**
- (72) Inventors: **Diego Della Valle, Sant'Elpidio a Mare (IT); Daniele Michetti, Sant'Elpidio a Mare (IT)**
- (73) Assignee: **TOD'S S.P.A., Sant'Elpidio a Mare (Fermo) (IT)**
- (**) Term: **14 Years**
- (21) Appl. No.: **29/448,628**
- (22) Filed: **Mar. 13, 2013**
- (30) **Foreign Application Priority Data**
 - Sep. 20, 2012 (EM) 002106765
- (51) **LOC (10) Cl.** **02-04**
- (52) **U.S. Cl.**
 - USPC **D2/927; D2/930**
- (58) **Field of Classification Search**
 - USPC D2/896, 916-918, 925-942, 946, 969, D2/971; 36/1, 7.5-7.8, 8.1, 11.5, 45-58, 36/104, 108
 - See application file for complete search history.

- D216,246 S 12/1969 Mistarz
- 4,078,321 A 3/1978 Famolare, Jr.
- 4,345,387 A 8/1982 Daswick
- D306,793 S 3/1990 Schwartz
- D442,767 S 5/2001 Della Valle
- D471,695 S 3/2003 Della Valle
- D487,837 S 3/2004 McClaskie
- D490,223 S 5/2004 McClaskie
- D498,040 S 11/2004 McClaskie
- D500,190 S 12/2004 Della Valle
- D559,510 S 1/2008 McClaskie
- D560,334 S 1/2008 Della Valle
- D560,888 S 2/2008 Della Valle
- D563,084 S 3/2008 Della Valle
- D566,934 S 4/2008 Della Valle
- D581,651 S * 12/2008 Belley et al. D2/971
- D590,140 S 4/2009 Della Valle
- D599,091 S 9/2009 Della Valle et al.
- D599,993 S 9/2009 Issler
- D610,788 S 3/2010 Della Valle
- D613,483 S 4/2010 Della Valle
- D637,799 S 5/2011 Della Valle et al.
- D654,672 S 2/2012 McClaskie
- D660,565 S 5/2012 Della Valle et al.
- D661,071 S 6/2012 Della Valle et al.

(Continued)

Primary Examiner — Dominic Simone
(74) *Attorney, Agent, or Firm* — Knobbe, Martens, Olson & Bear LLP

(57) **CLAIM**
The ornamental design for the shoe, as shown.

(56) **References Cited**
U.S. PATENT DOCUMENTS

- D16,904 S 9/1886 Baum
- D91,707 S 3/1934 De Liso
- D92,203 S * 5/1934 Perugia D2/930
- D102,193 S 12/1936 Perugia
- 2,090,881 A 8/1937 Wilson et al.
- D109,853 S 5/1938 Rosenberg
- D149,683 S 5/1948 Sandler
- D149,695 S 5/1948 Sandler
- D163,185 S * 5/1951 Joyce D2/930
- D167,579 S * 8/1952 MacKinnon D2/971

DESCRIPTION

FIG. 1 is a front elevational view of a shoe showing the new design.
FIG. 2 is a rear elevational view thereof.
FIG. 3 is a left side elevational view thereof.
FIG. 4 is a right side elevational view thereof.
FIG. 5 is a top plan view thereof.
FIG. 6 is a bottom plan view thereof; and,
FIG. 7 is a perspective view thereof.

1 Claim, 7 Drawing Sheets



(56)

References Cited

U.S. PATENT DOCUMENTS

D661,072 S 6/2012 Della Valle et al.
D661,073 S 6/2012 Della Valle et al.
D663,516 S 7/2012 Della Valle et al.

D663,517 S 7/2012 Della Valle et al.
D691,358 S 10/2013 Della Valle et al.
D714,033 S * 9/2014 Della Valle et al. D2/930
2012/0144695 A1 6/2012 McDowell et al.

* cited by examiner



FIG. 1



FIG. 2



FIG. 3

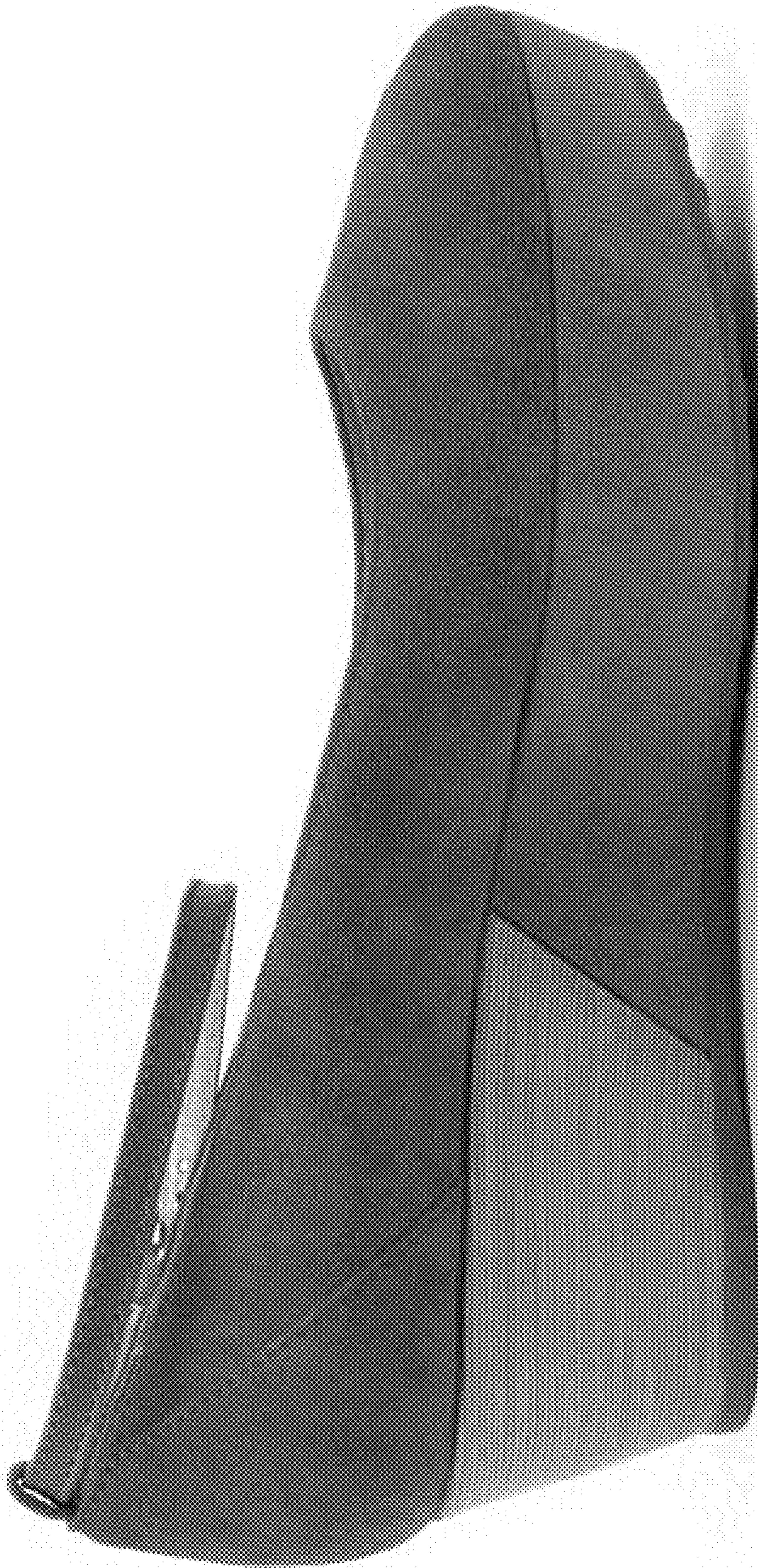

FIG. 4

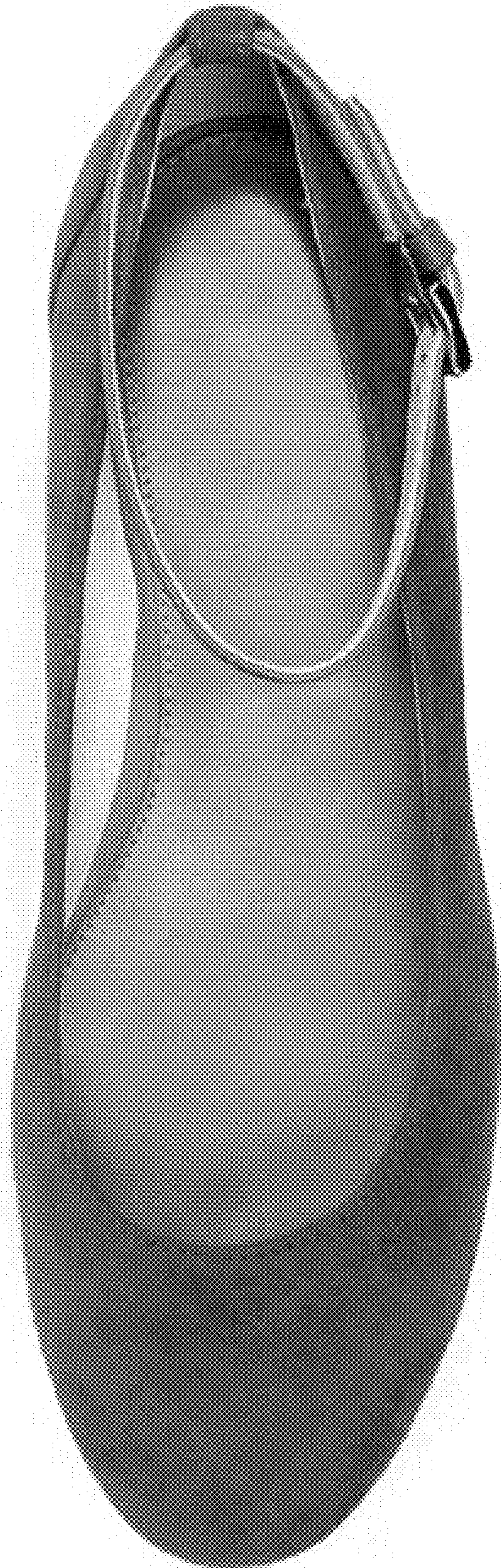

FIG. 5

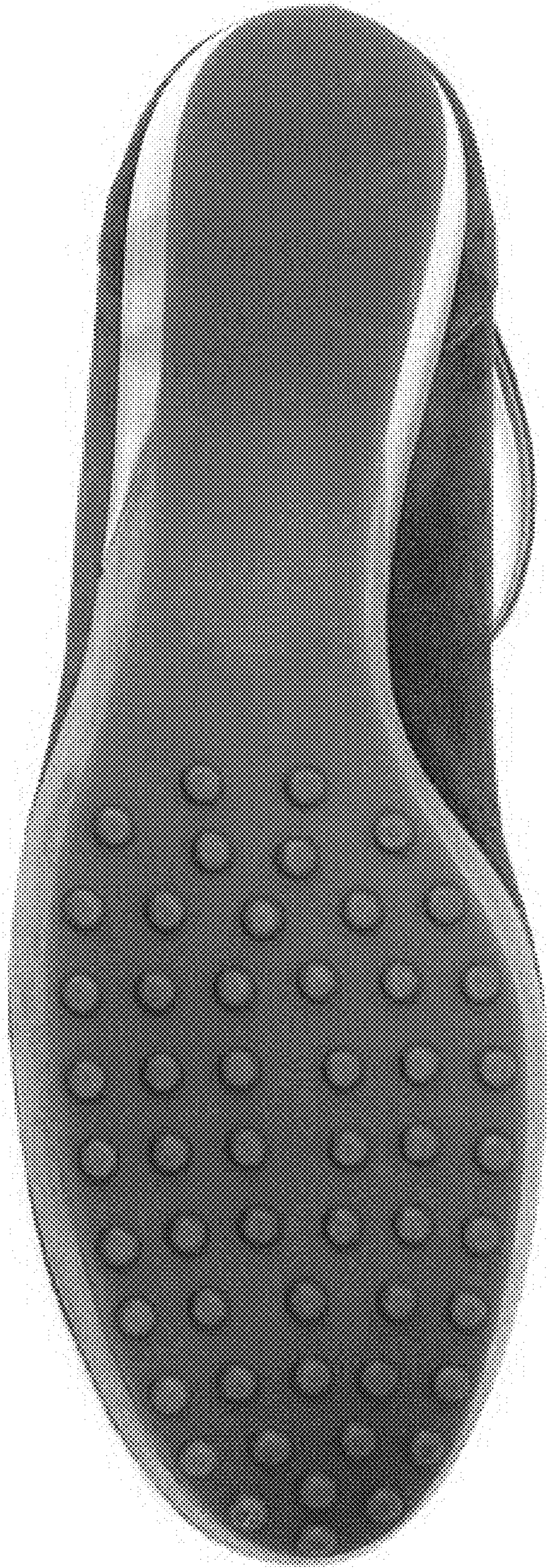

FIG. 6



FIG. 7