



US00D729504S

(12) **United States Design Patent**
Reuben

(10) **Patent No.:** **US D729,504 S**

(45) **Date of Patent:** **** May 19, 2015**

(54) **BOOT**

(71) Applicant: **Ronnie Reuben**, Town of Mount Royal
(CA)

(72) Inventor: **Ronnie Reuben**, Town of Mount Royal
(CA)

(**) Term: **14 Years**

(21) Appl. No.: **29/473,663**

(22) Filed: **Nov. 25, 2013**

Related U.S. Application Data

(63) Continuation-in-part of application No. 29/422,834,
filed on May 24, 2012, now abandoned.

(51) **LOC (10) Cl.** **02-04**

(52) **U.S. Cl.**
USPC **D2/912**

(58) **Field of Classification Search**
USPC D2/896, 900, 909-911, 920, 943, 946,
D2/969, 970, 974; 36/83, 1.5, 2 R, 109, 3 A,
36/7.1 R, 45, 52, 112, 100

See application file for complete search history.

(56) **References Cited**

U.S. PATENT DOCUMENTS

3,619,916 A *	11/1971	Neri	36/59 R
D380,598 S *	7/1997	Brooks et al.	D2/970
D385,692 S *	11/1997	Beliveau	D2/970
D447,322 S *	9/2001	Auberry	D2/912
D449,435 S *	10/2001	Johnson et al.	D2/970
D517,304 S *	3/2006	Sedlbauer	D2/970
D517,305 S *	3/2006	Sedlbauer	D2/970
D630,828 S *	1/2011	Holder	D2/912
D637,386 S *	5/2011	Spring	D2/970
D637,800 S *	5/2011	Della Valle et al.	D2/912

* cited by examiner

Primary Examiner — Ian Simmons

Assistant Examiner — Rashida C McCoy

(74) *Attorney, Agent, or Firm* — Norton Rose Fulbright
Canada

(57) **CLAIM**

The ornamental design for a boot, as shown and described.

DESCRIPTION

FIG. 1 is a side elevation view of the boot, the opposed side
being identical;

FIG. 2 is a front elevation view of the boot;

FIG. 3 is a top view of the boot;

FIG. 4 is a rear view of the boot; and,

FIG. 5 is a bottom view of the boot.

The lace and the underside of the sole of the boot, which are
shown in broken lines, form no part of the claimed design.

1 Claim, 5 Drawing Sheets



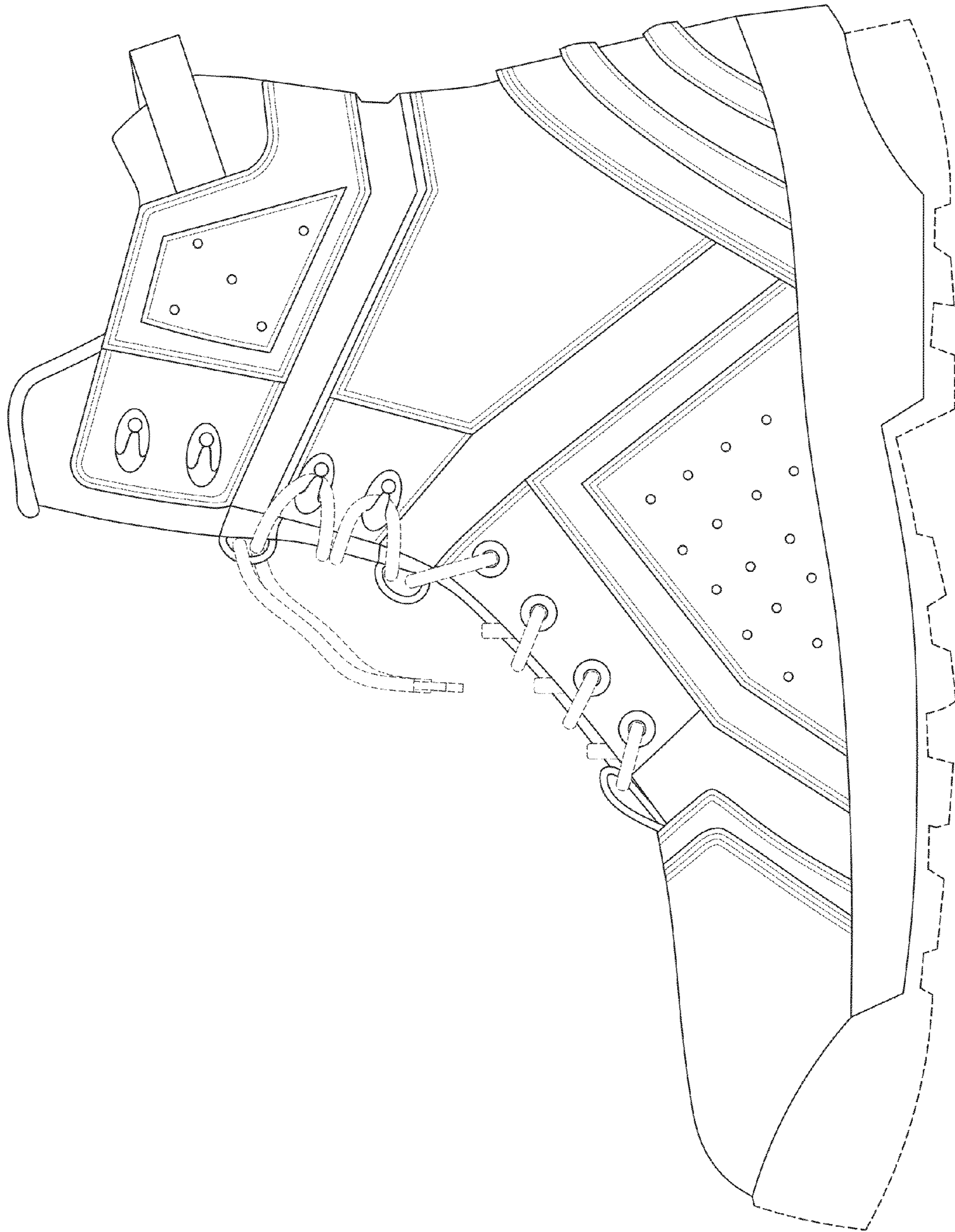

FIG. 1

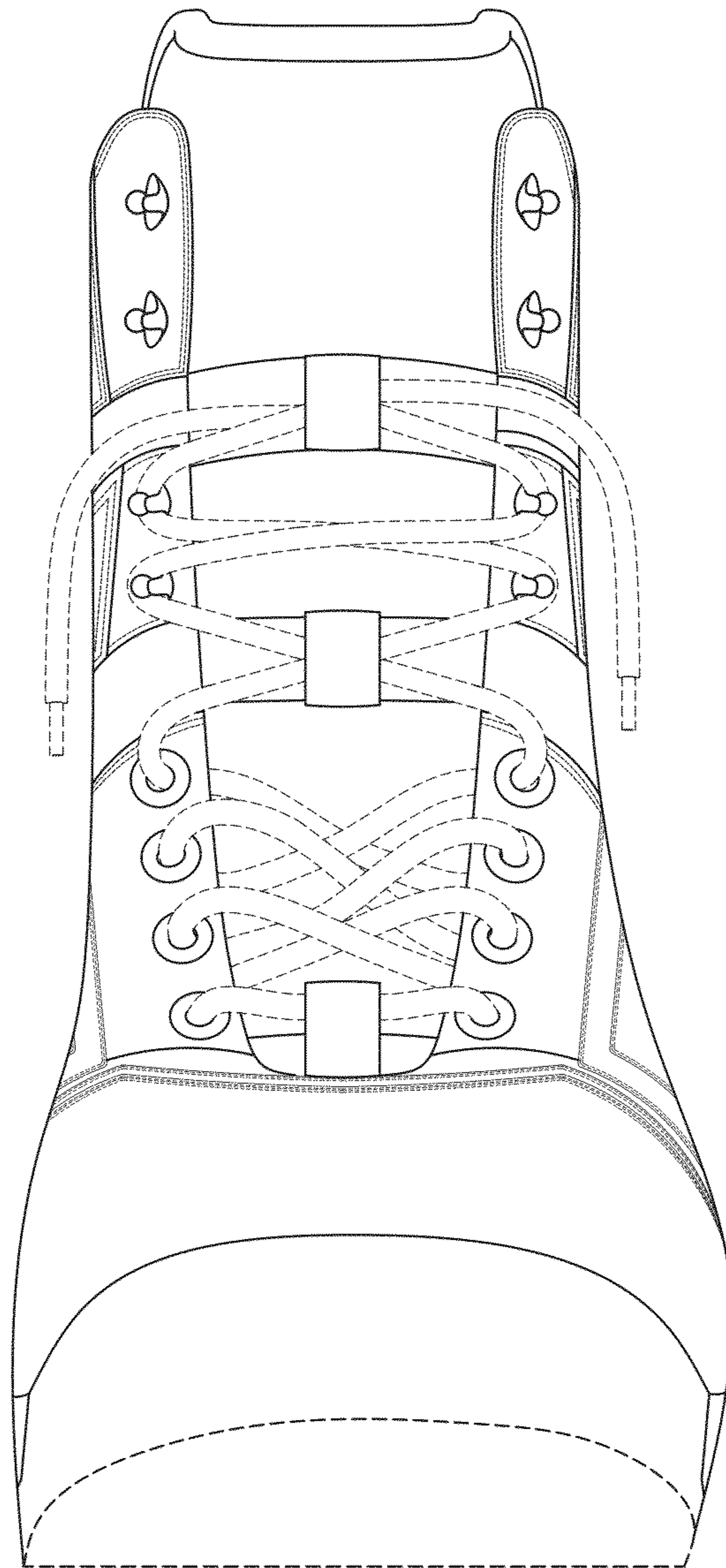

Fig. 2

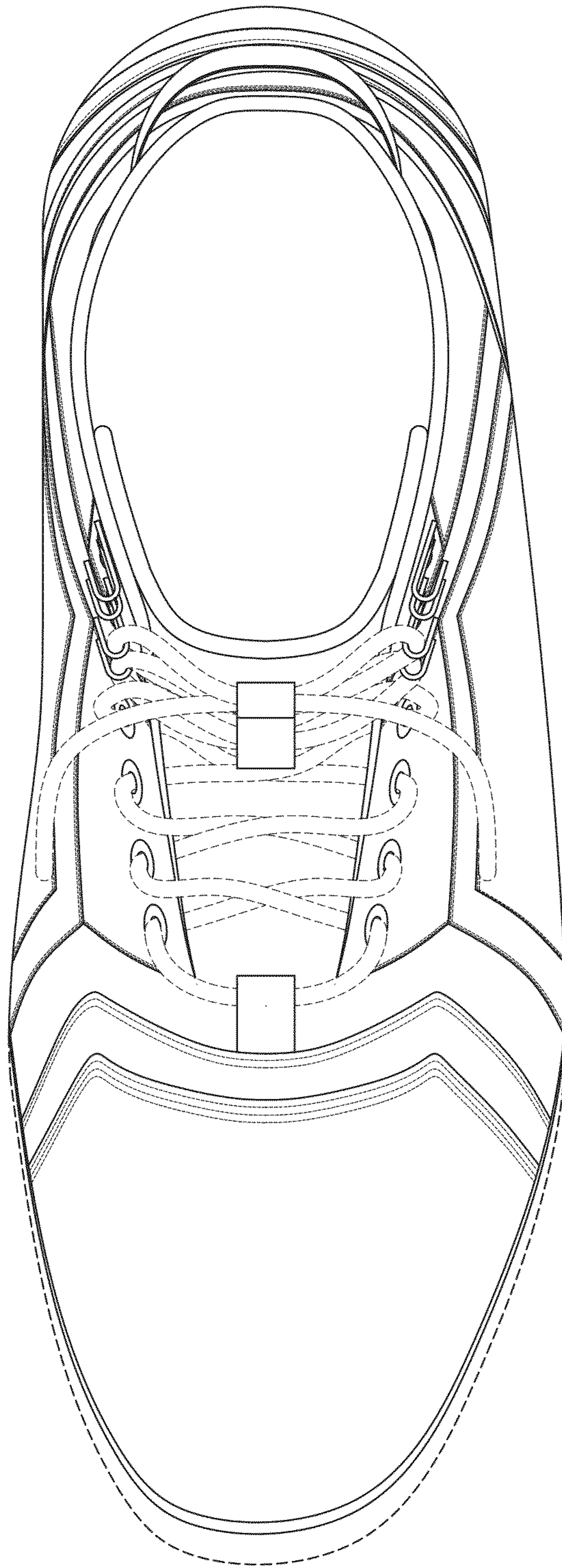

Fig. 3

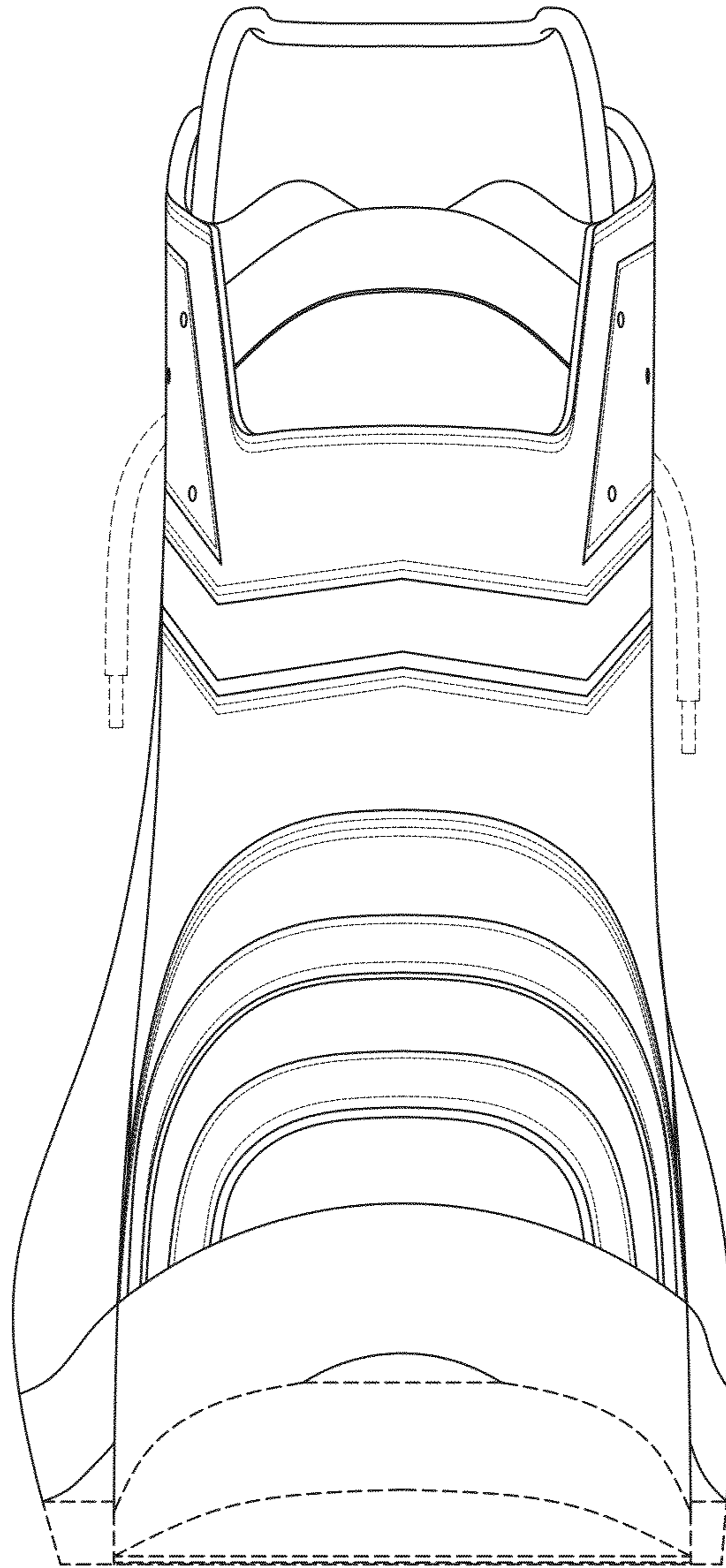

FIG-4

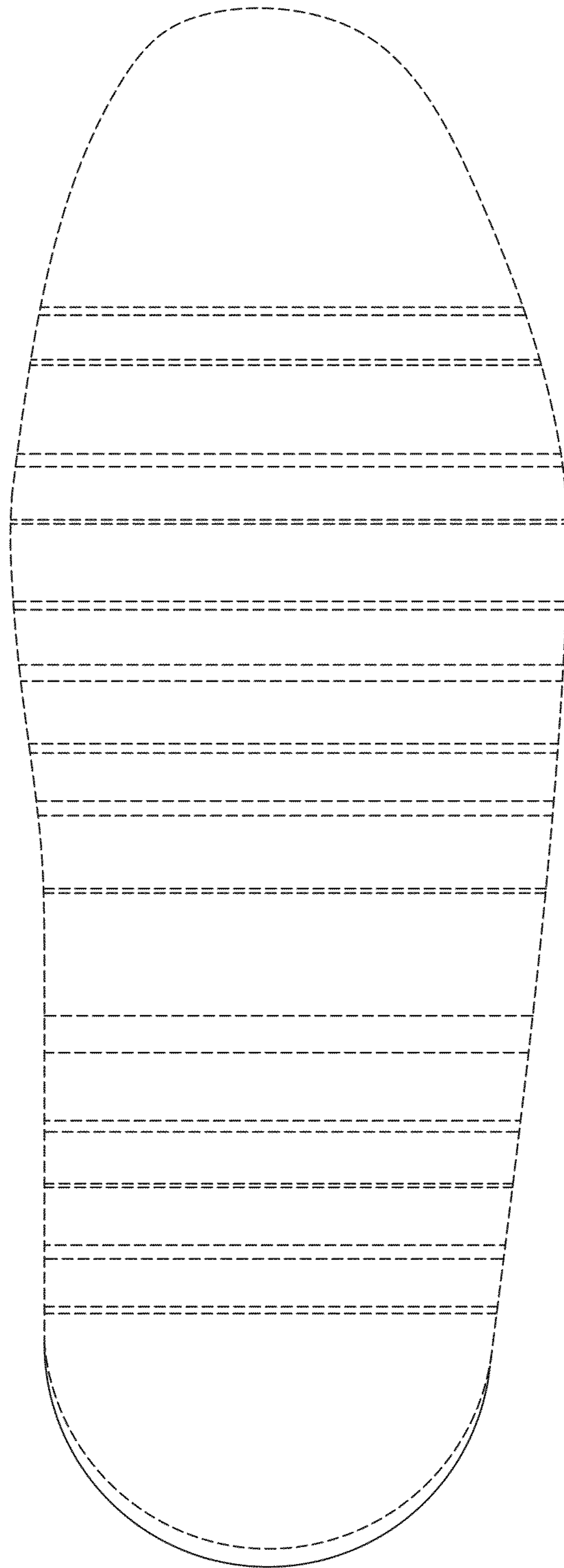

FIG. 5