

US00D729500S

(12) **United States Design Patent**  
**Rivera**

(10) **Patent No.:** **US D729,500 S**

(45) **Date of Patent:** **\*\* May 19, 2015**

(54) **APRON**

(71) Applicant: **CoverUpGirlz LLC**, Colorado Springs,  
CO (US)

(72) Inventor: **Gina Lee Rivera**, Colorado Springs, CO  
(US)

(73) Assignee: **CoverUpGirlz LLC**, Colorado Springs,  
CO (US)

(\*\*) Term: **14 Years**

(21) Appl. No.: **29/449,332**

(22) Filed: **Mar. 14, 2013**

(51) **LOC (10) Cl.** ..... **02-02**

(52) **U.S. Cl.**  
USPC ..... **D2/861**

(58) **Field of Classification Search**

CPC ... A41D 13/00; A41D 13/0017; A41D 13/04;  
A41D 13/043; A41D 13/046; A41D 13/14;  
A41D 13/1209; A41D 13/1236; A41D  
13/1245; A41D 13/0012; A41D 27/12;  
A41D 2300/33; A41D 2600/202; A41D 1/18;  
A41D 1/205; A41B 1/10  
USPC ..... D2/728, 740, 756, 771, 775, 793, 840,  
D2/843, 857, 860, 861, 862, 863, 864;  
2/46, 48, 50, 51, 52, 74, 211, 247, 104

See application file for complete search history.

(56) **References Cited**

U.S. PATENT DOCUMENTS

1,733,632	A *	10/1929	Steiner	.....	2/52
2,453,074	A *	11/1948	Kraft	.....	2/52
D174,495	S *	4/1955	Fraser et al.	.....	D2/864
2,790,974	A *	5/1957	King	.....	2/74
D295,685	S *	5/1988	Dost	.....	D2/793
D481,197	S *	10/2003	Fusco	.....	D2/861
6,839,907	B2 *	1/2005	Katz	.....	2/48

OTHER PUBLICATIONS

Pin by CoverUp Girlz (on-line); Item posted to CoverUp Girlz on  
Pinterest.com on Nov. 10, 2013. Retrieved from the internet on Nov.  
10, 2014. URL: <https://www.pinterest.com/pin/571464640187392153/>. (1 pg).\*

\* cited by examiner

*Primary Examiner* — Karen E. Eldridge Powers

*Assistant Examiner* — Jasmine Mlinarcik

(74) *Attorney, Agent, or Firm* — Knobbe Martens Olson &  
Bear LLP

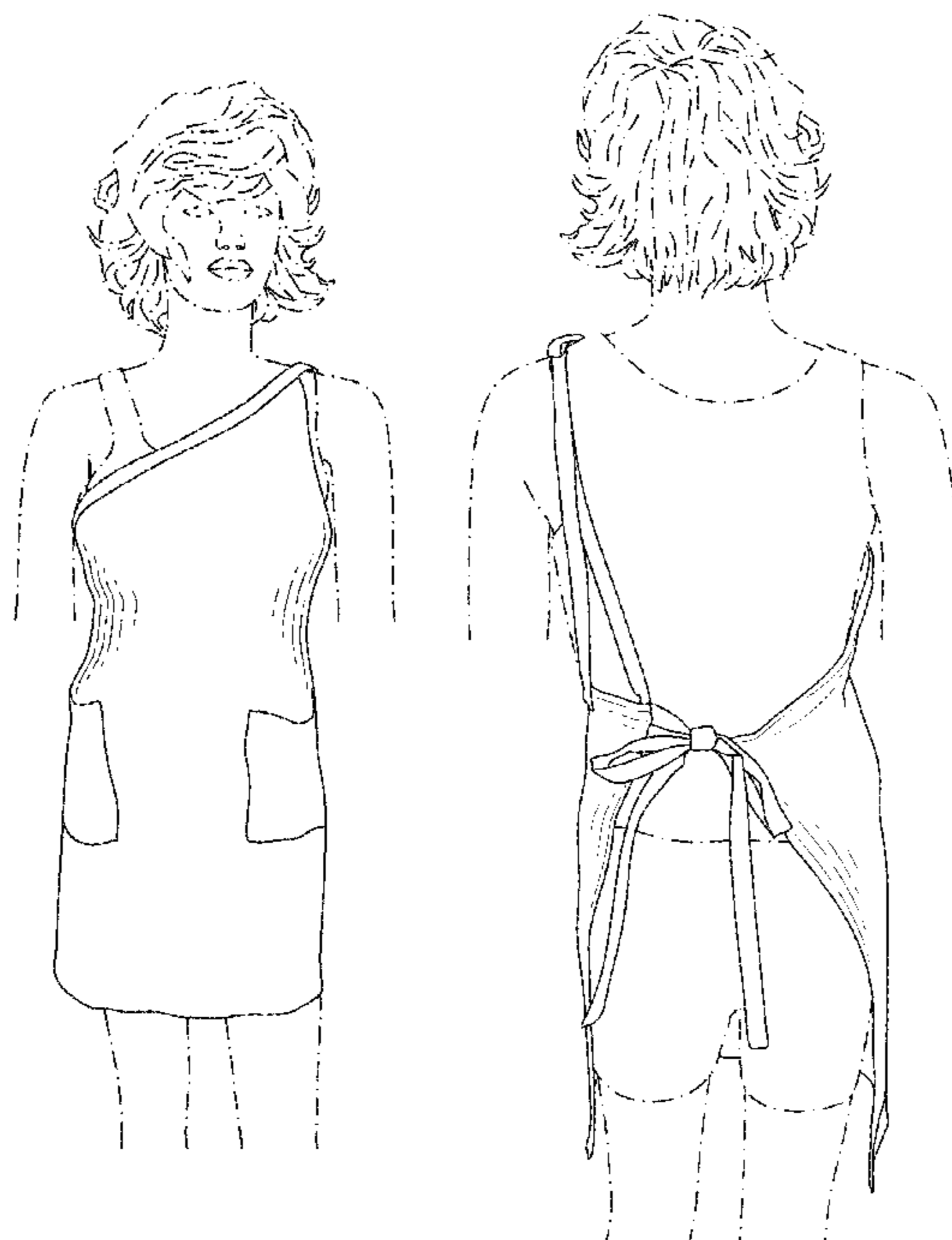
(57) **CLAIM**

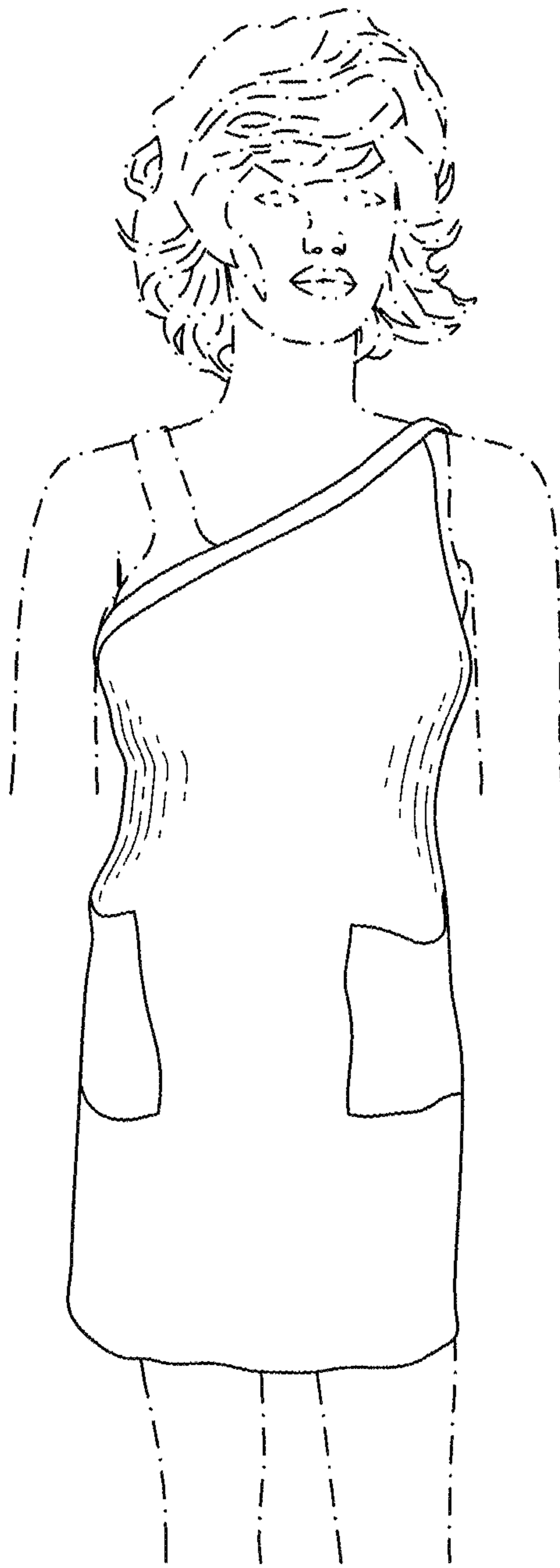
The ornamental design for an apron, as shown and described.

**DESCRIPTION**

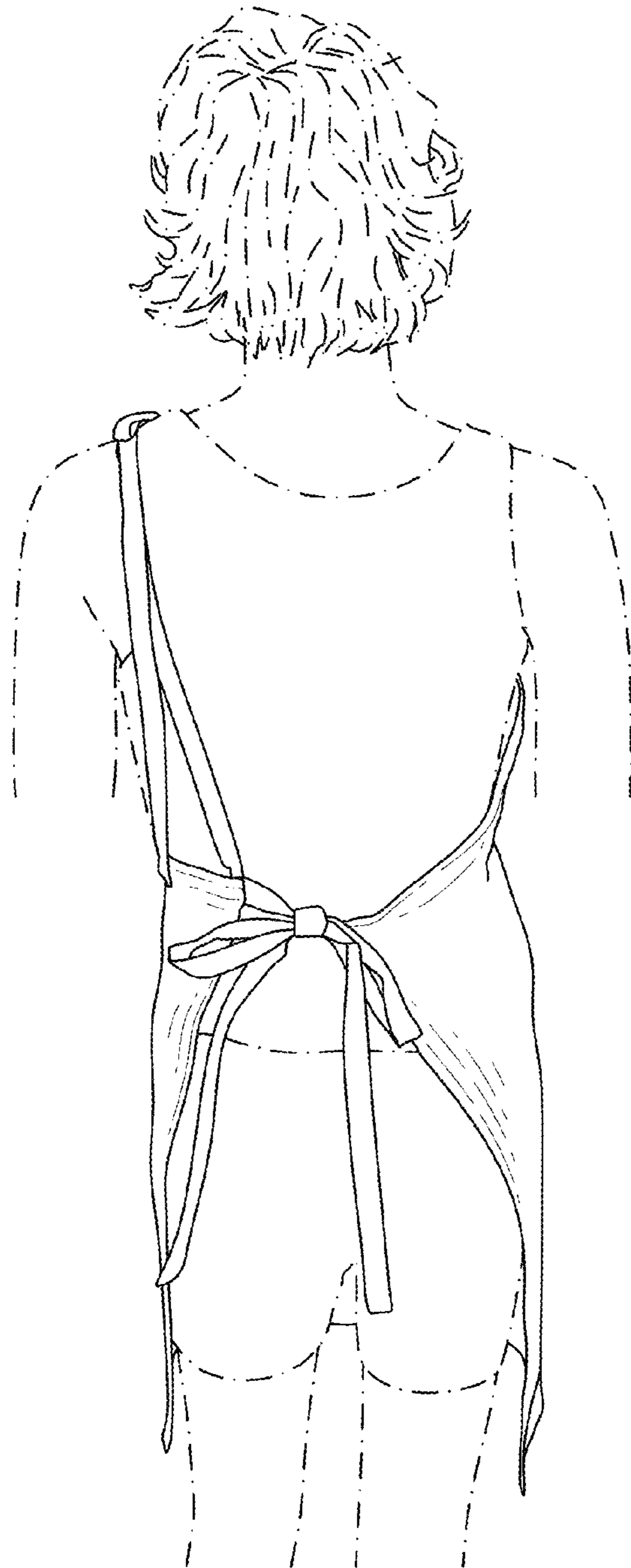
FIG. 1 is a front elevation view of an apron showing the new  
design;  
FIG. 2 is a rear elevation view of the apron in FIG. 1;  
FIG. 3 is a left side elevation view of the apron in FIG. 1; and,  
FIG. 4 is a right side elevation view of the apron in FIG. 1.  
The partial human figure shown in broken lines is the envi-  
ronmental subject matter included to illustrate how the design  
may appear when worn and forms no part of the claimed  
design.

**1 Claim, 4 Drawing Sheets**

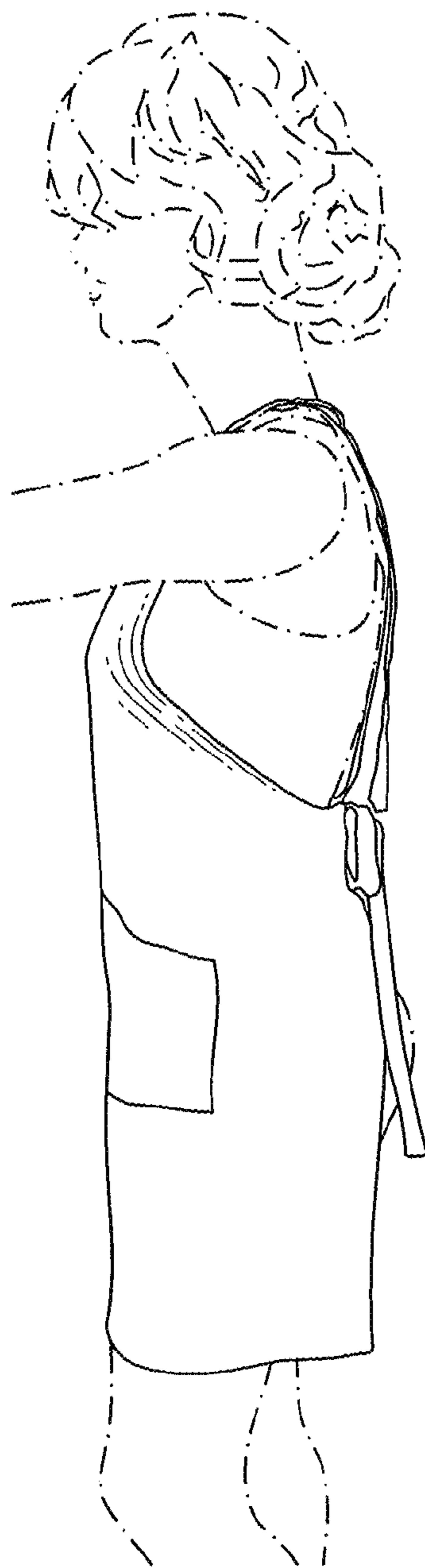




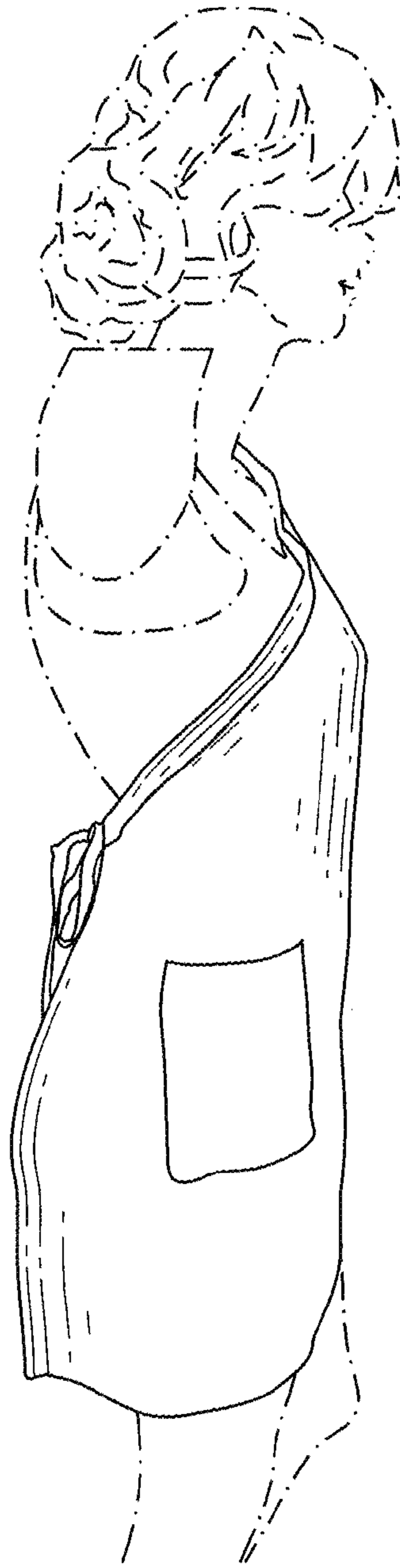
*FIG. 1*



*FIG. 2*



*FIG. 3*



*FIG. 4*