

US00D729417S

(12) **United States Design Patent**  
**Martin et al.**

(10) **Patent No.:** **US D729,417 S**

(45) **Date of Patent:** **\*\* May 12, 2015**

(54) **PANEL WITH CARVE PATTERN**

(71) Applicant: **3form, Inc.**, Salt Lake City, UT (US)

(72) Inventors: **Guillaume Martin**, Rochetoirin (FR);  
**Michael Damen**, Rochetoirin (FR)

(73) Assignee: **3form, LLC**, Salt Lake City, UT (US)

(\*\*) Term: **14 Years**

(21) Appl. No.: **29/485,736**

(22) Filed: **Mar. 21, 2014**

**Related U.S. Application Data**

(63) Continuation of application No. 13/987,327, filed on Mar. 25, 2013, now abandoned.

(51) **LOC (10) Cl.** ..... **25-01**

(52) **U.S. Cl.**  
USPC ..... **D25/163**; D6/332; D25/138

(58) **Field of Classification Search**

USPC ..... D25/111, 138-145, 150-153, 156, 157, D25/163, 199, 102-105, 110, 58; D5/20, D5/24, 32, 54, 4, 7; 156/63; 52/81.4, 81.5, 52/81.6, 747.1, 783.11, 311.1, 313, 311.2, 52/316, 239, 241, 481.2, 789.1, 788.1, 52/238.1, 243, 243.1, 262, 242, 385; 428/34, 34.1-34.9, 35.7, 36.1-36.4, 428/67, 446, 542.2, 542.6, 902, 904.4, 143, 428/147, 13, 332, 335, 336, 339, 480, 483, 428/195.1, 38, 46, 49; D6/332

See application file for complete search history.

(56) **References Cited**

U.S. PATENT DOCUMENTS

D190,779	S	*	6/1961	Steckl	.....	D25/151
3,643,392	A	*	2/1972	Martinez	.....	52/262
D416,634	S	*	11/1999	Tormanen	.....	D25/157
D497,013	S	*	10/2004	Hughes	.....	D25/151
D644,348	S	*	8/2011	Claramonte	.....	D25/163
D680,239	S	*	4/2013	Reichwein	.....	D25/163
2003/0233810	A1	*	12/2003	Wildeman	.....	52/794.1
2008/0313988	A1	*	12/2008	MacDonald	.....	52/385

\* cited by examiner

*Primary Examiner* — Doris Clark

(74) *Attorney, Agent, or Firm* — Workman Nydegger

(57) **CLAIM**

The ornamental design for a panel with carve pattern, as shown and described.

**DESCRIPTION**

FIG. 1 is a front perspective view of a panel with carve pattern as used in a partition structure;  
FIG. 2 is a front perspective view thereof;  
FIG. 3 is a front elevational view thereof;  
FIG. 4 is a left elevational view thereof;  
FIG. 5 is a right elevational view thereof;  
FIG. 6 is a top plan view thereof; and,  
FIG. 7 is a bottom plan thereof.

The broken lines showing environment in the drawings are included for illustrative purposes only and form no part of the claimed design.

**1 Claim, 3 Drawing Sheets**

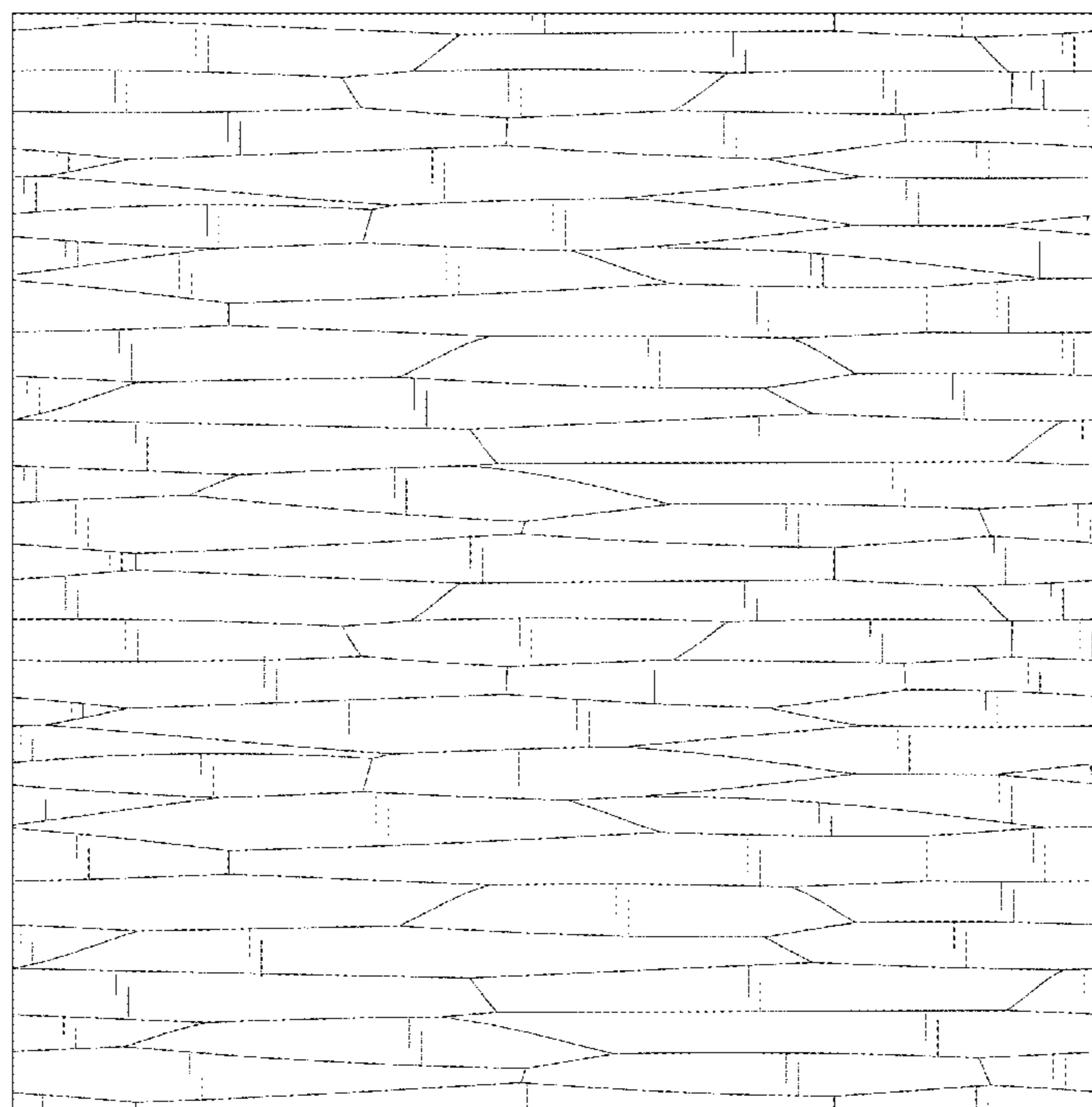

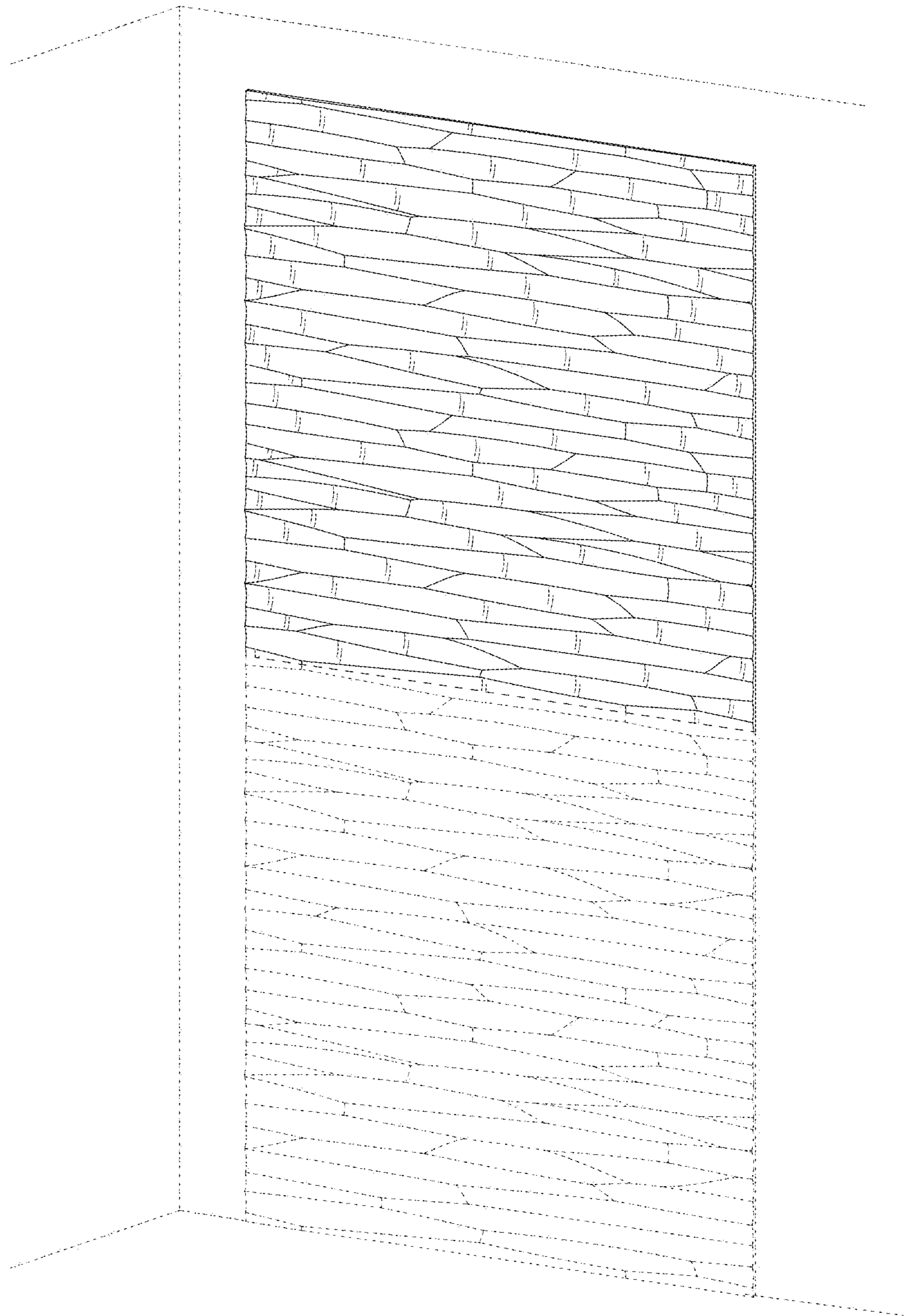

FIG. 1

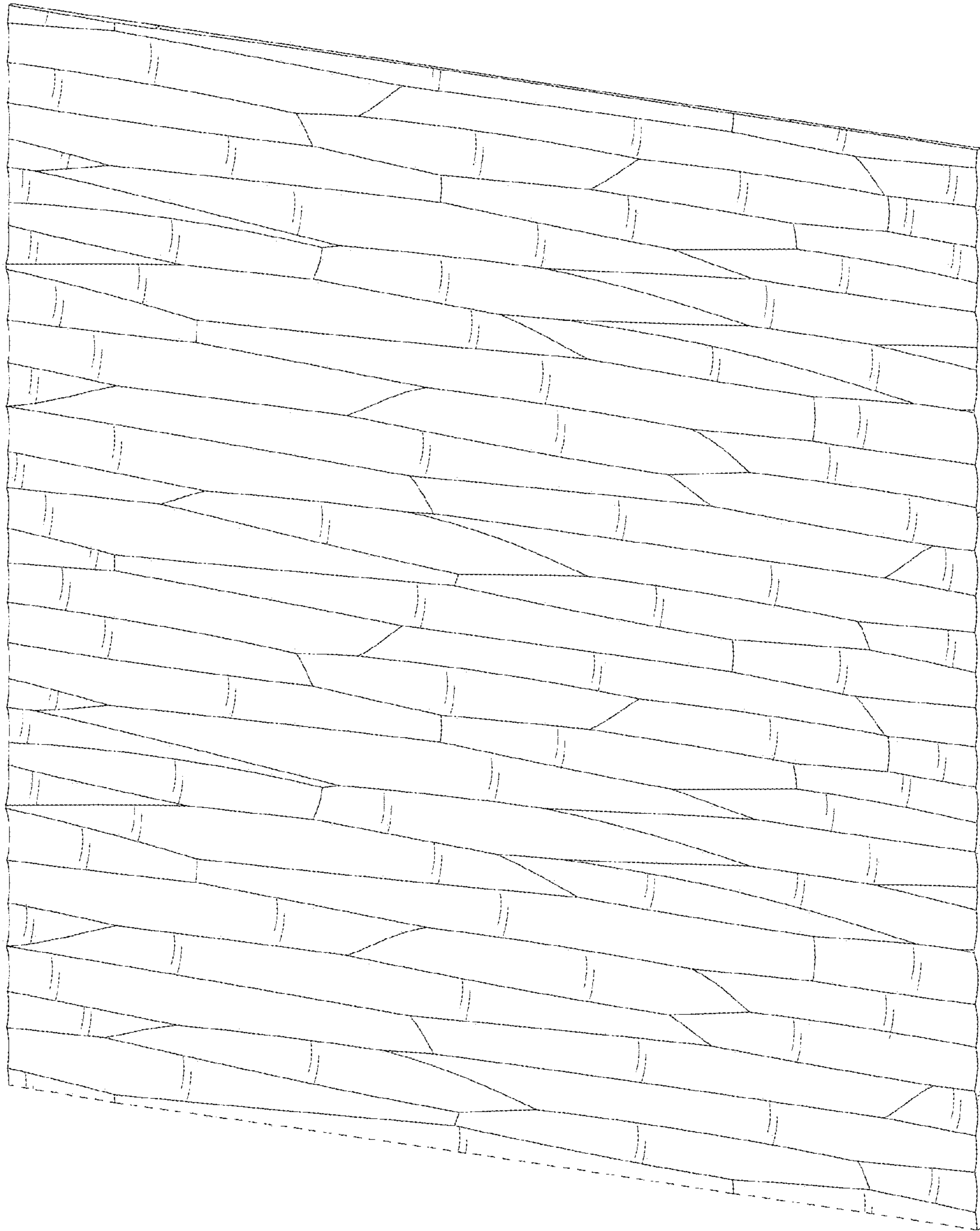
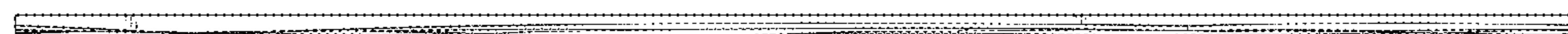
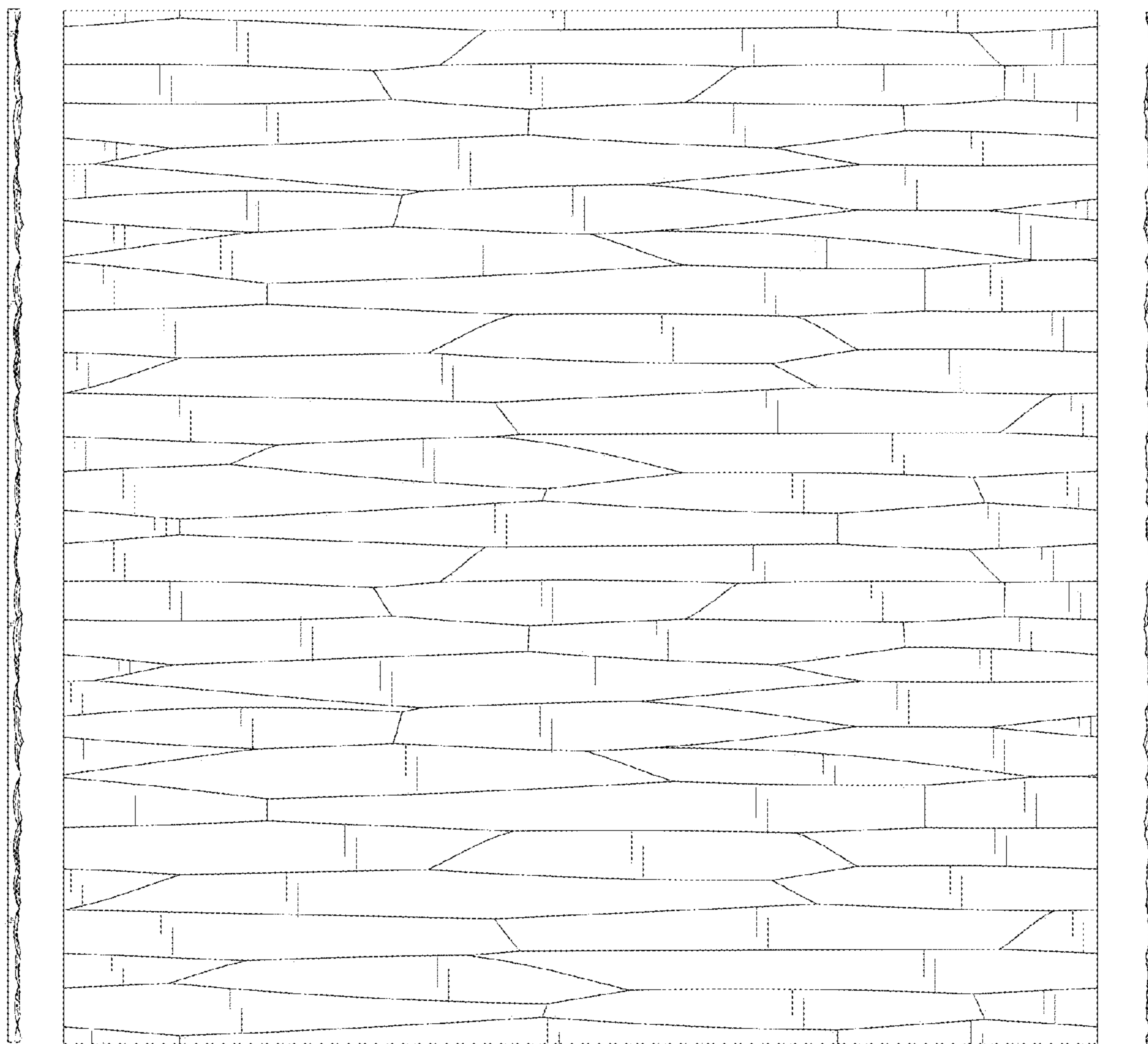

FIG. 2





**FIG. 6**



**FIG. 4**

**FIG. 3**

**FIG. 5**

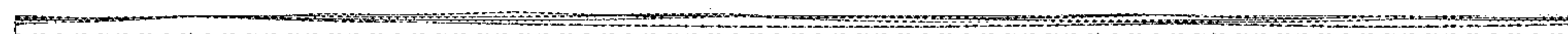

**FIG. 7**