



US00D729155S

(12) **United States Design Patent**
Jacobs

(10) **Patent No.:** **US D729,155 S**

(45) **Date of Patent:** **** May 12, 2015**

(54) **TIRE TREAD**

(71) Applicant: **Jeremy J. Jacobs**, Findlay, OH (US)

(72) Inventor: **Jeremy J. Jacobs**, Findlay, OH (US)

(73) Assignee: **Cooper Tire & Rubber Company**,
Findlay, OH (US)

(**) Term: **14 Years**

(21) Appl. No.: **29/454,957**

(22) Filed: **May 15, 2013**

(51) **LOC (10) Cl.** **12-15**

(52) **U.S. Cl.**
USPC **D12/600**

(58) **Field of Classification Search**
CPC B60C 1/00
USPC D12/568-603; 152/209.1-209.28
See application file for complete search history.

(56) **References Cited**

U.S. PATENT DOCUMENTS

D475,009 S * 5/2003 Ochi D12/600
D624,489 S * 9/2010 Fujita D12/600

* cited by examiner

Primary Examiner — George D Kirschbaum

(74) *Attorney, Agent, or Firm* — Fay Sharpe LLP

(57) **CLAIM**

The ornamental design for a tire tread, as shown and described.

DESCRIPTION

FIG. 1 is a perspective view of a full tire including the tire tread of the present application;
FIG. 2 is an enlarged partial side view thereof;
FIG. 3 is a front view thereof; and,
FIG. 4 is an enlarged partial front view thereof.
The broken line showing of the sidewall, inner bead, and the peripheral boundary between the tire tread and the sidewall is included for the purpose of illustrating environment and forms no part of the claim.

1 Claim, 4 Drawing Sheets

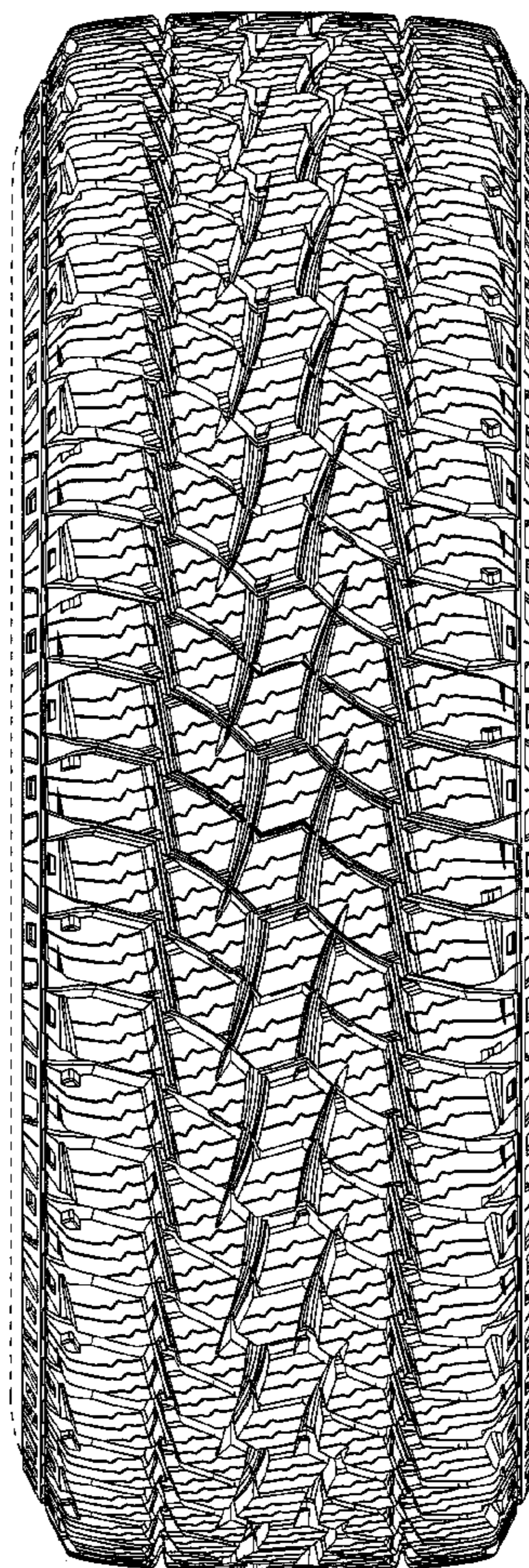
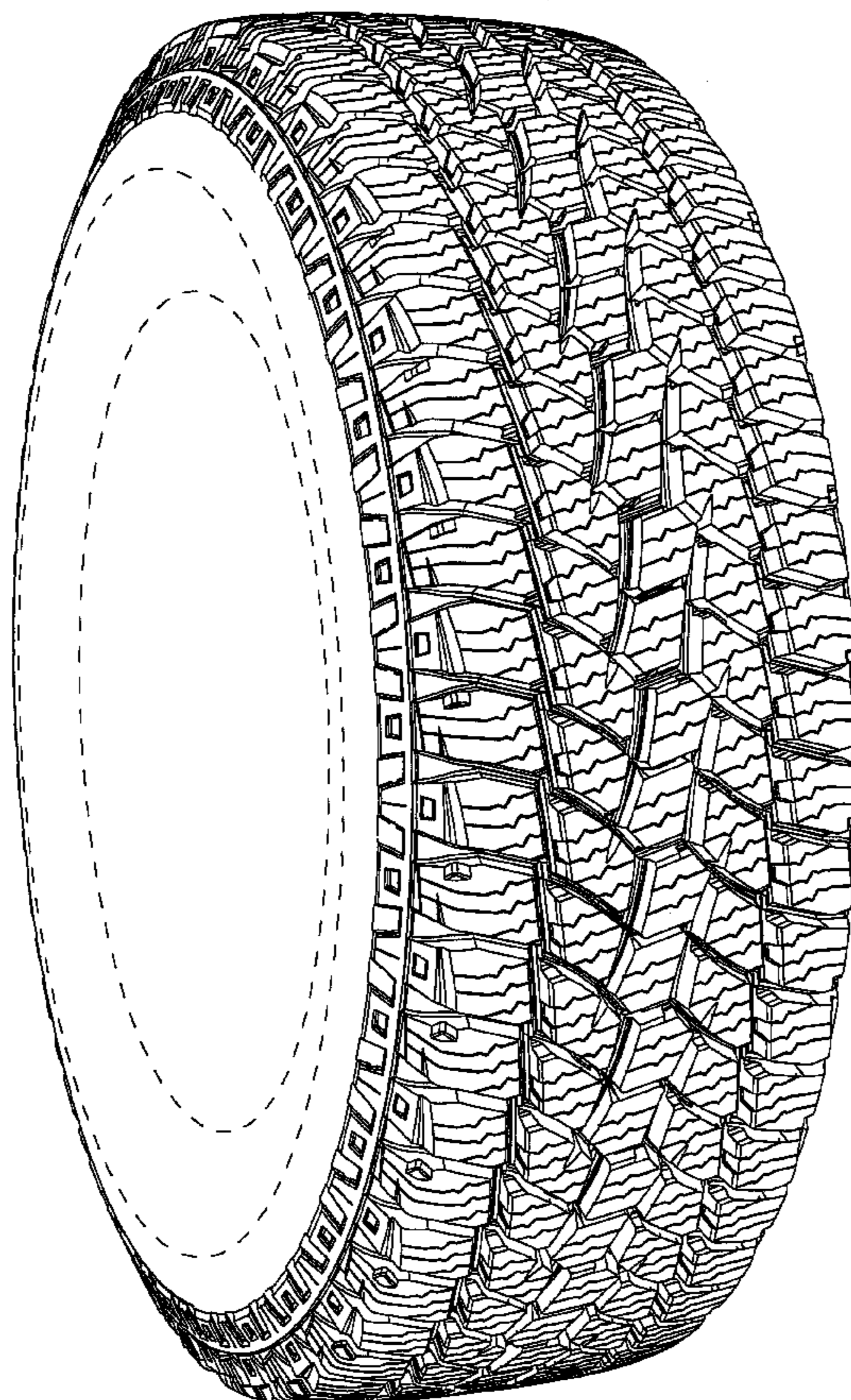

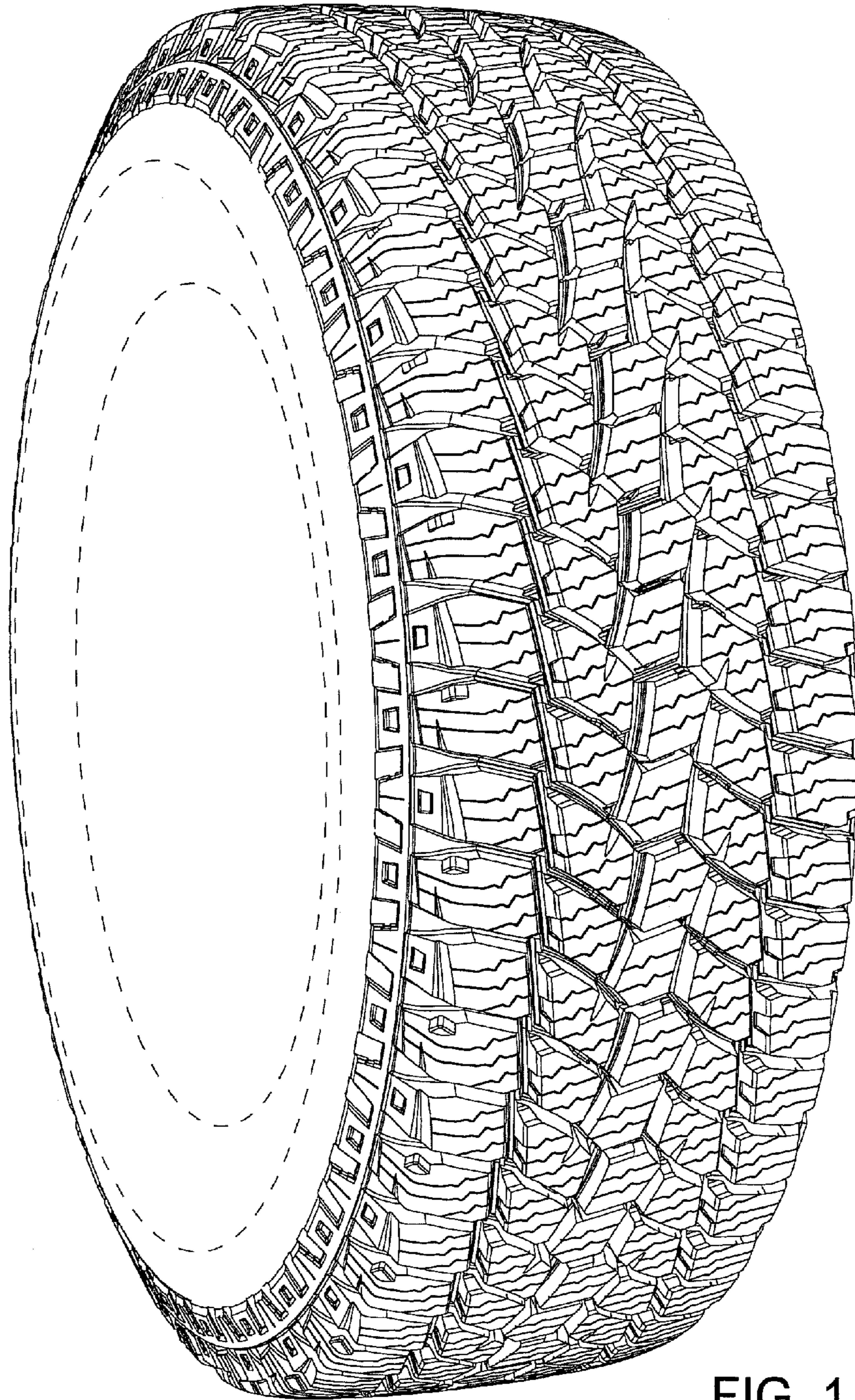
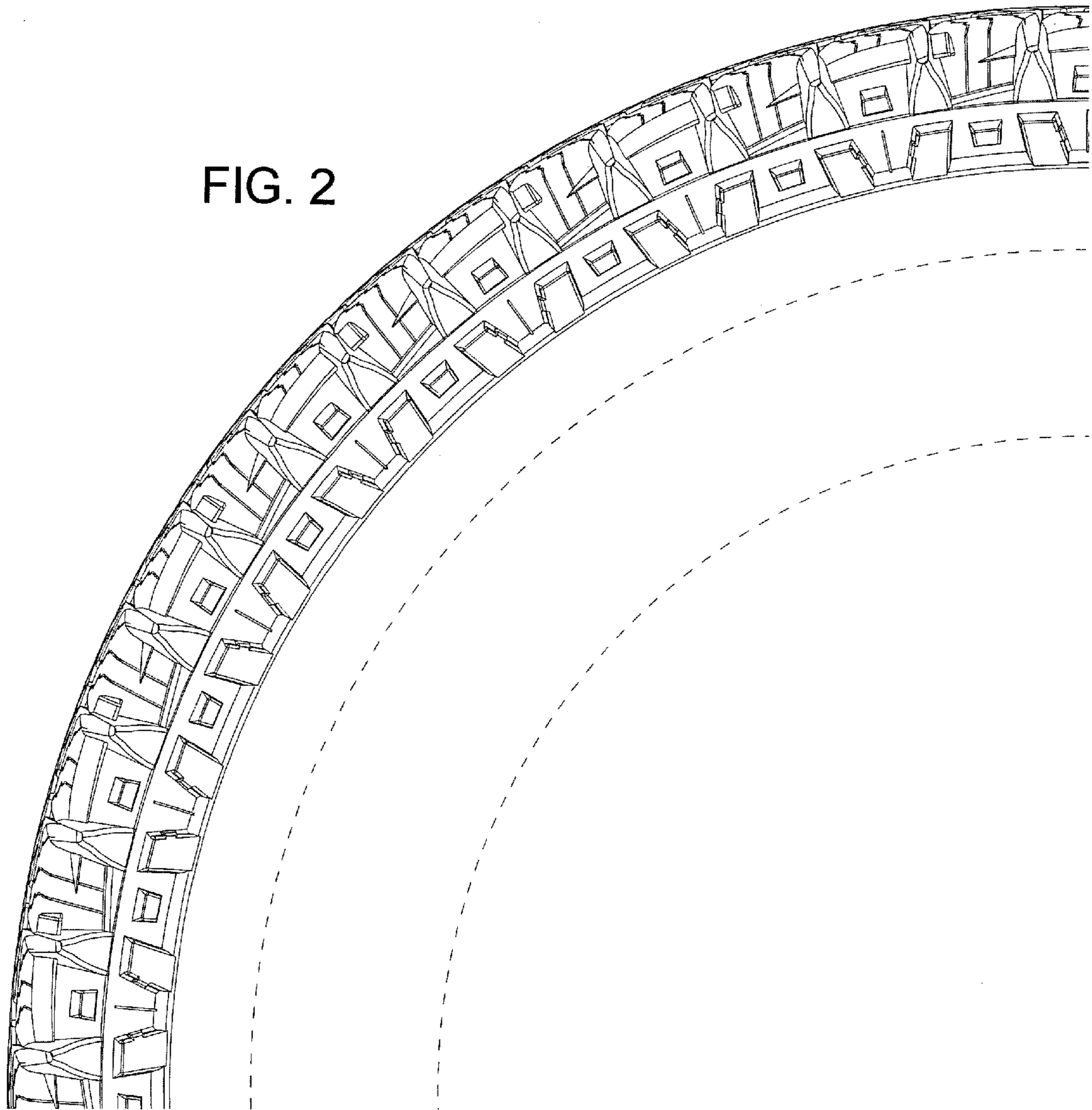

FIG. 1

FIG. 2



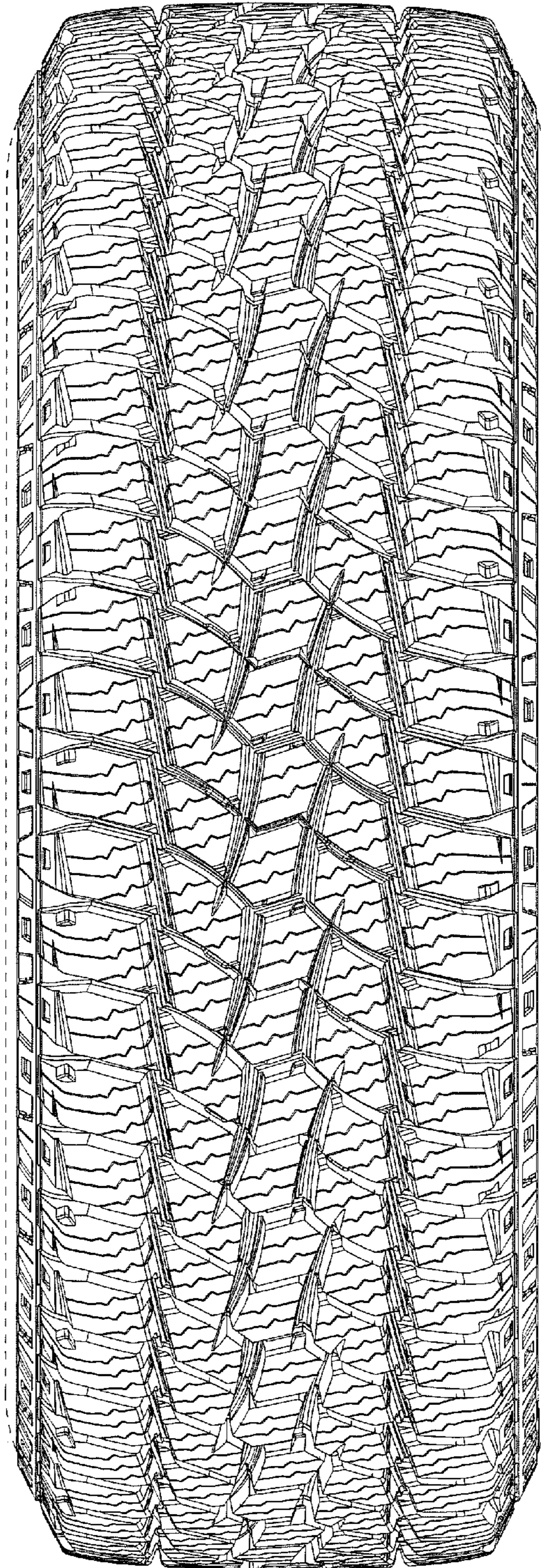

FIG. 3

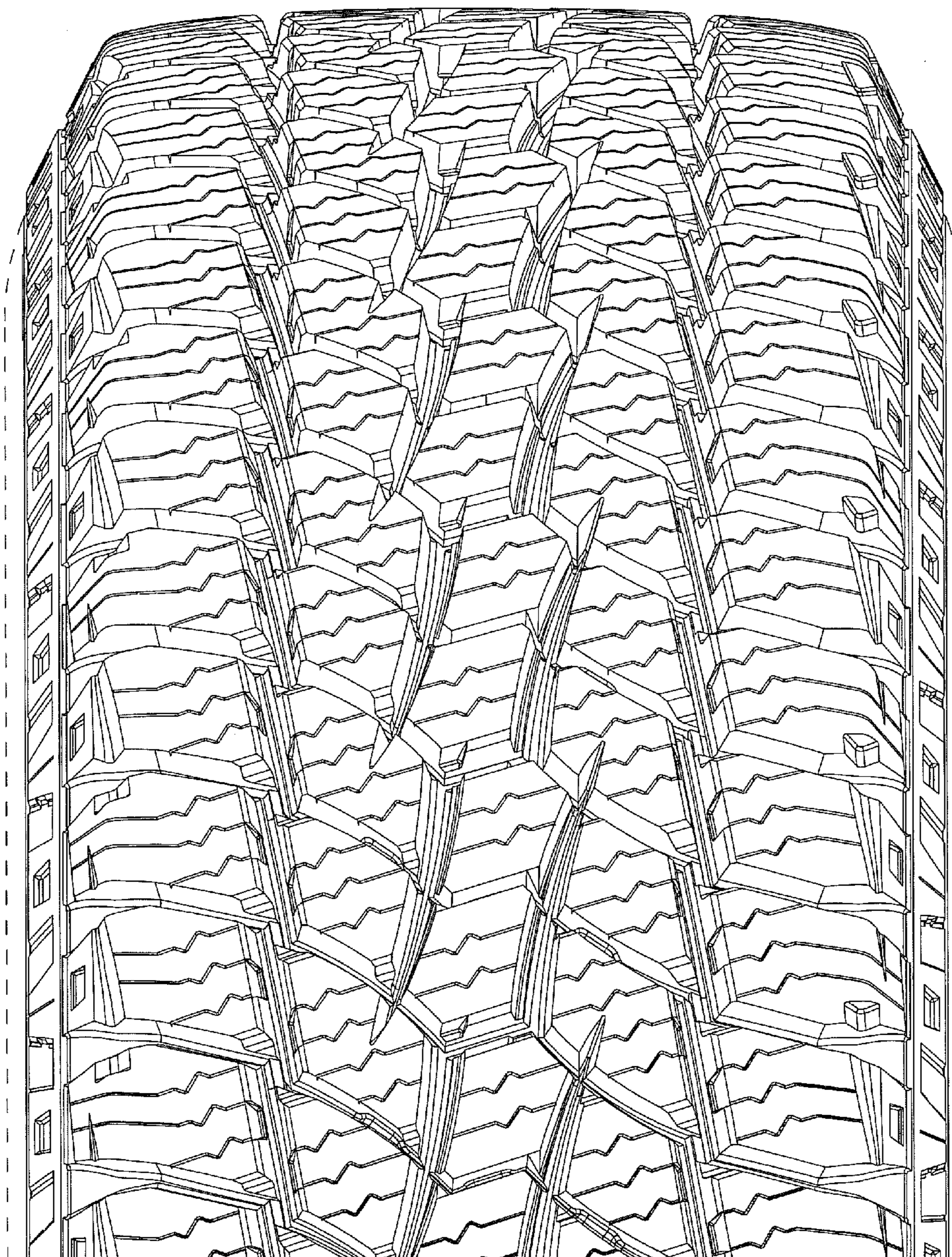

FIG. 4