



US00D729150S

(12) **United States Design Patent**
Jacobs et al.

(10) **Patent No.:** **US D729,150 S**

(45) **Date of Patent:** **** May 12, 2015**

(54) **TIRE TREAD**

(71) Applicants: **Jeremy J. Jacobs**, Findlay, OH (US);
Robert Drake, Forest, OH (US)

(72) Inventors: **Jeremy J. Jacobs**, Findlay, OH (US);
Robert Drake, Forest, OH (US)

(73) Assignee: **Cooper Tire & Rubber Company**,
Findlay, OH (US)

(**) Term: **14 Years**

(21) Appl. No.: **29/452,959**

(22) Filed: **Apr. 23, 2013**

(51) **LOC (10) Cl.** **12-15**

(52) **U.S. Cl.**
USPC **D12/579**

(58) **Field of Classification Search**
CPC **B60C 1/00**
USPC **D12/568-603; 152/209.1-209.28**
See application file for complete search history.

(56) **References Cited**

U.S. PATENT DOCUMENTS

D713,329 S * 9/2014 Dixon et al. D12/579
2014/0360641 A1* 12/2014 Jacobs 152/209.21

* cited by examiner

Primary Examiner — George D Kirschbaum

(74) *Attorney, Agent, or Firm* — Fay Sharpe LLP

(57) **CLAIM**

The ornamental design for a tire tread, as shown and described.

DESCRIPTION

FIG. 1 is a perspective view of a full tire including the tire tread of the present application;

FIG. 2 is an enlarged partial side view thereof;

FIG. 3 is a front view thereof; and,

FIG. 4 is an enlarged partial front view thereof.

The broken line showing of the sidewall, inner bead, and the peripheral boundary between the tire tread and the sidewall is included for the purpose of illustrating environment and forms no part of the claim.

1 Claim, 4 Drawing Sheets

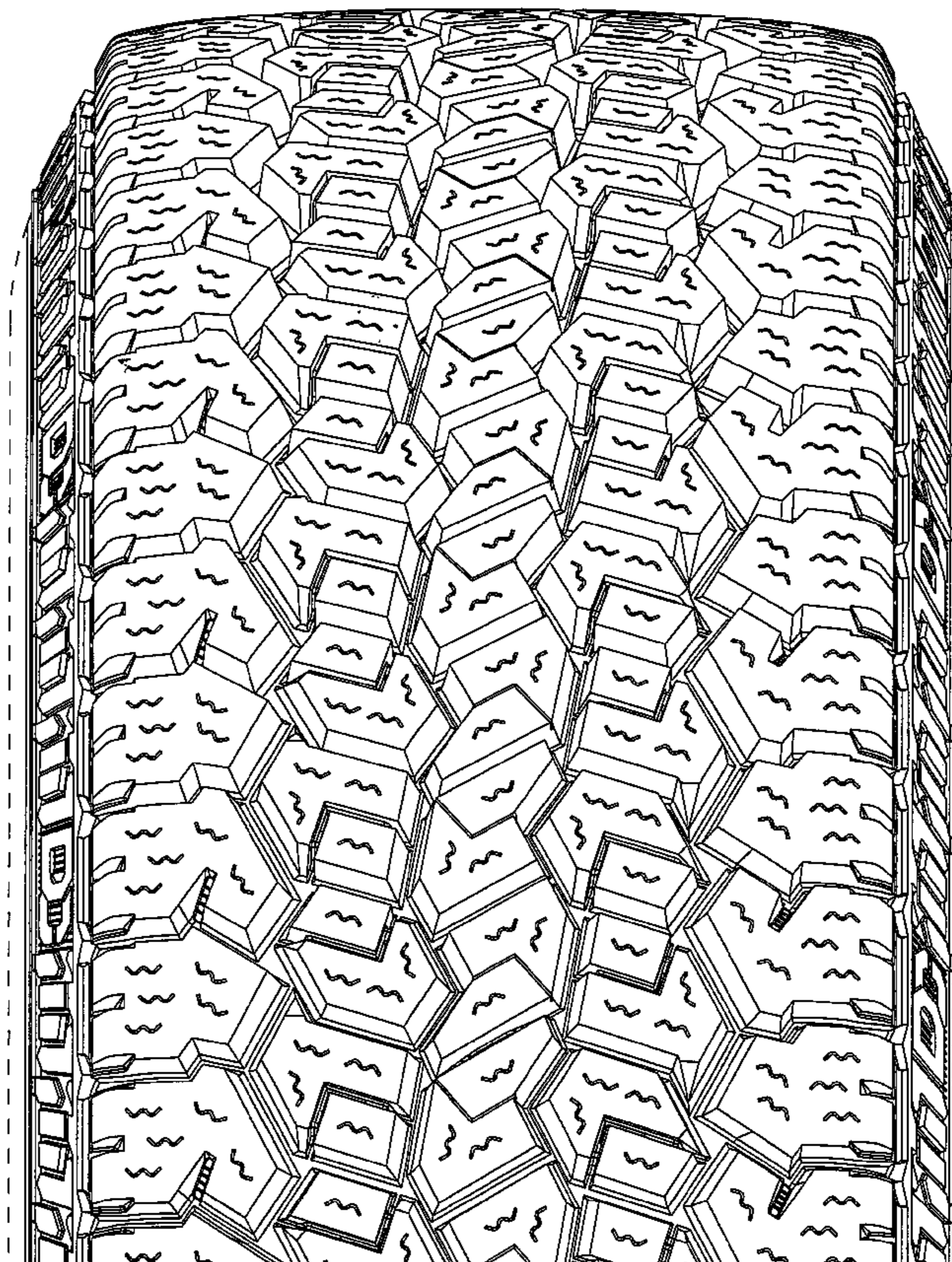
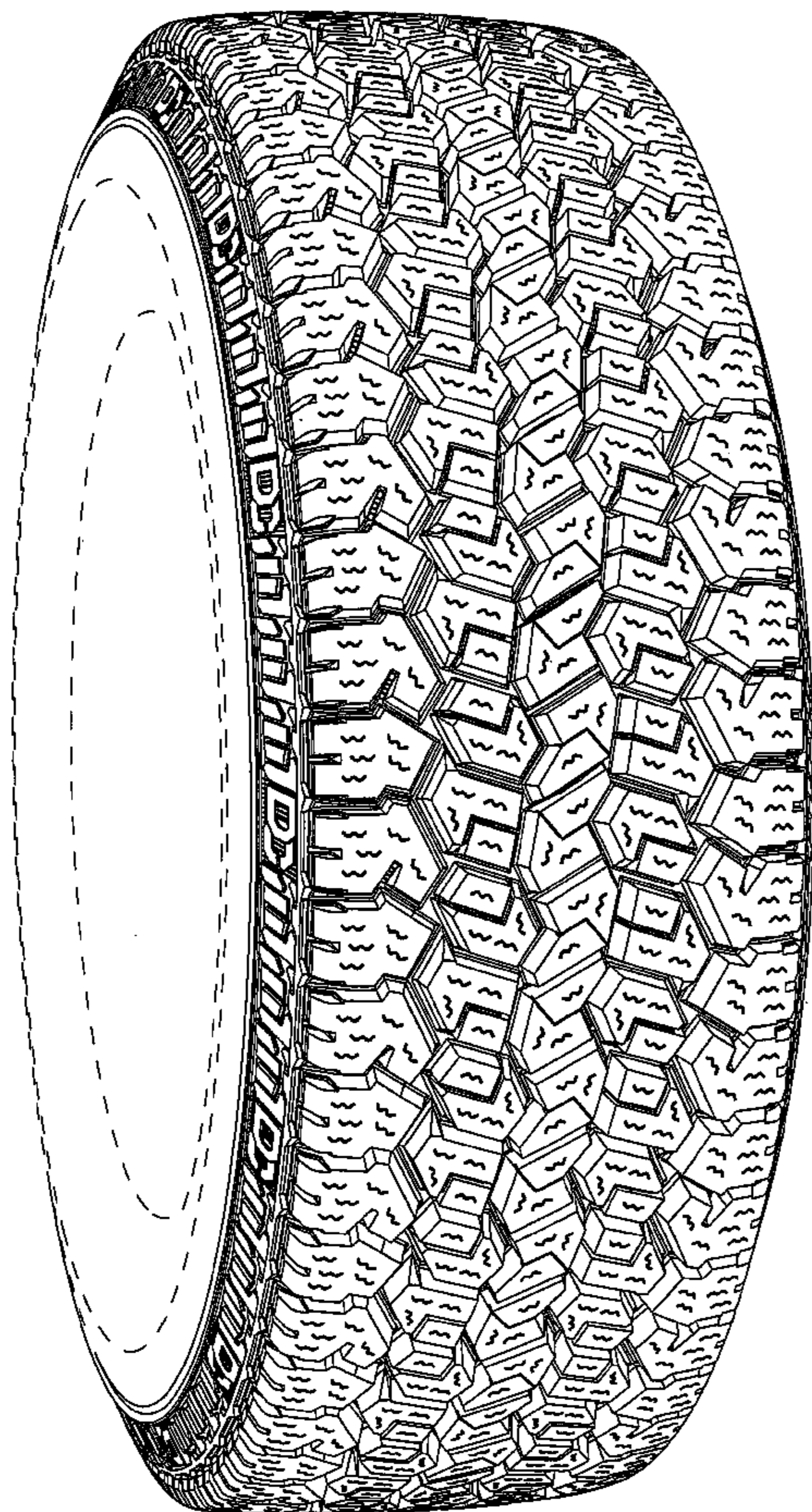

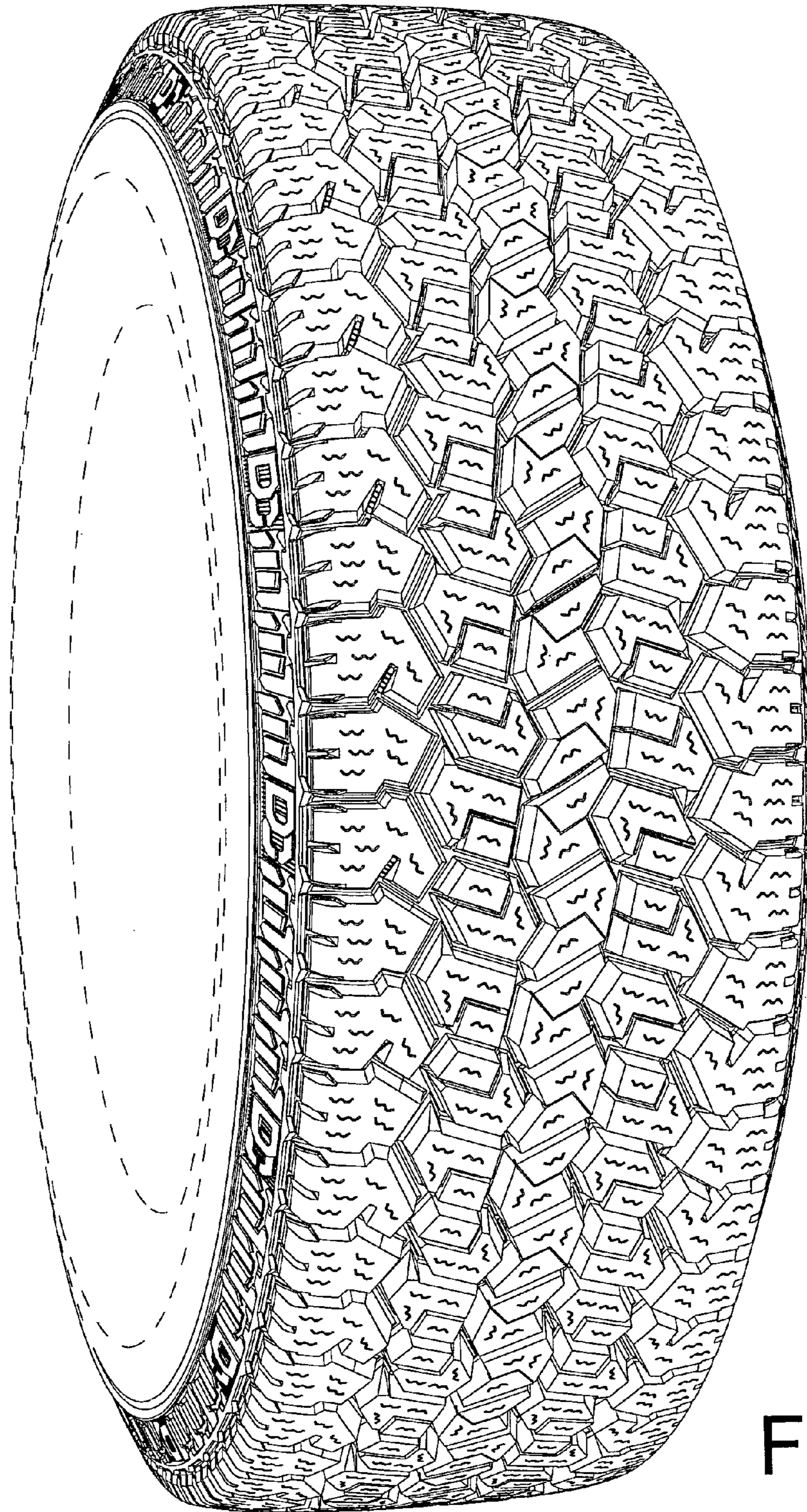

Fig. 1

Fig. 2

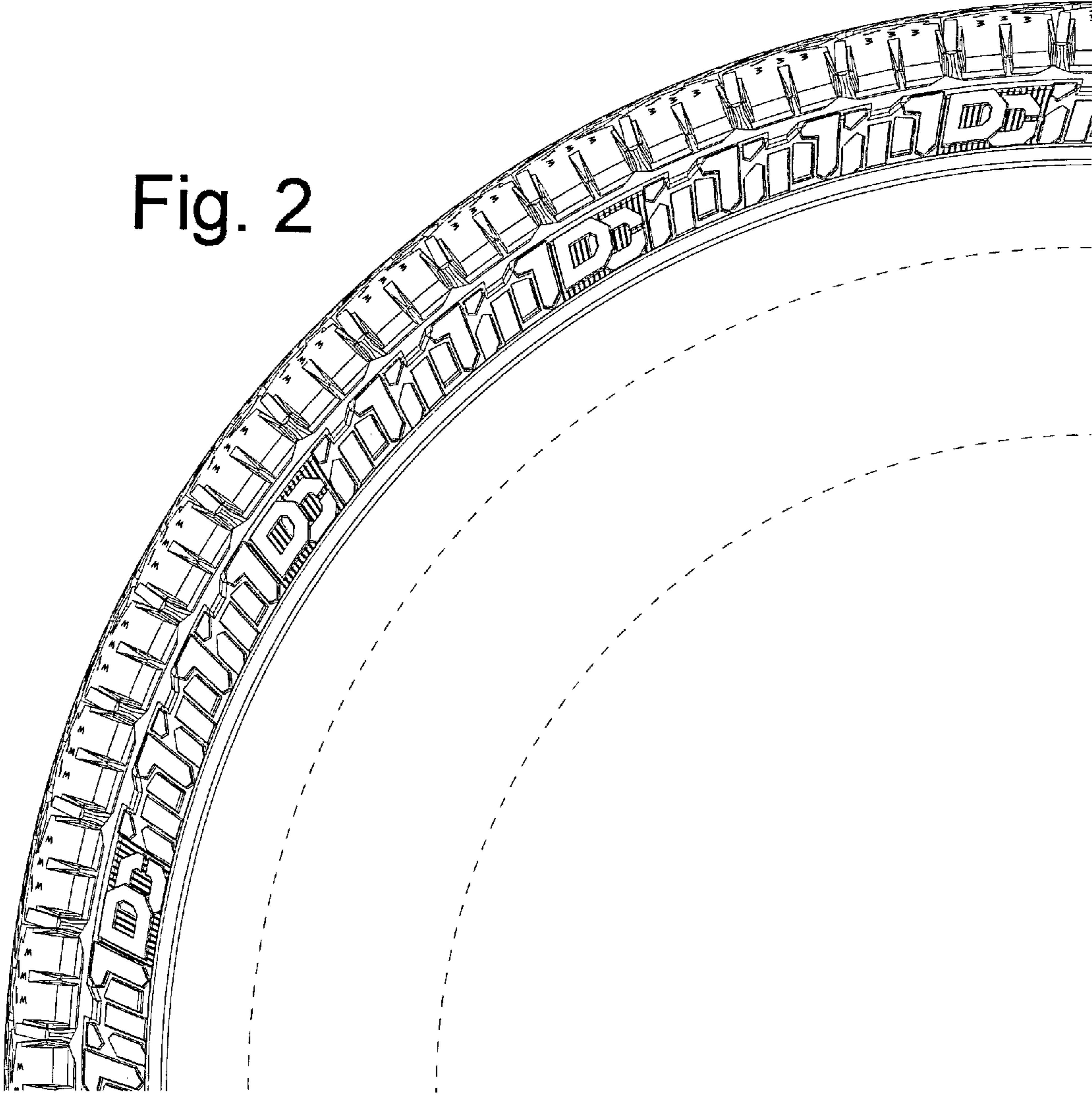

Fig. 3

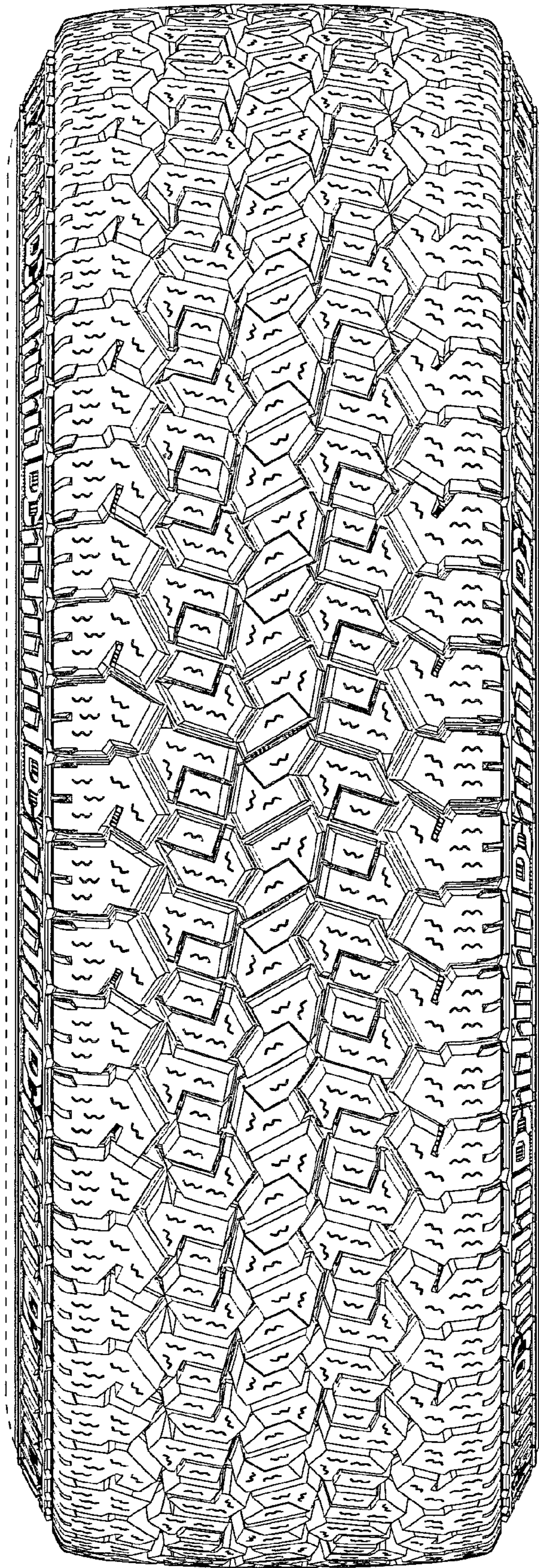

Fig. 4

