



US00D729149S

(12) **United States Design Patent**
Honda

(10) **Patent No.:** **US D729,149 S**

(45) **Date of Patent:** **** May 12, 2015**

(54) **AUTOMOBILE TIRE**

(71) Applicant: **The Yokohama Rubber Co., Ltd.**,
Minato-ku, Tokyo (JP)

(72) Inventor: **Hiroaki Honda**, Hiratsuka (JP)

(73) Assignee: **The Yokohama Rubber Co., Ltd.**,
Minato-ku, Tokyo (JP)

(**) Term: **14 Years**

(21) Appl. No.: **29/448,431**

(22) Filed: **Mar. 12, 2013**

(30) **Foreign Application Priority Data**

Sep. 12, 2012 (JP) 2012-022129

(51) **LOC (10) Cl.** **12-15**

(52) **U.S. Cl.**
USPC **D12/574**

(58) **Field of Classification Search**
CPC B60C 1/00
USPC D12/568-603; 152/209.1-209.28
See application file for complete search history.

(56) **References Cited**

U.S. PATENT DOCUMENTS

D194,202 S * 12/1962 Tiborez D12/574
D615,026 S * 5/2010 Nakano D12/582
D652,367 S * 1/2012 Lange et al. D12/574

* cited by examiner

Primary Examiner — George D Kirschbaum

(74) *Attorney, Agent, or Firm* — Banner & Witcoff, Ltd.

(57) **CLAIM**

The ornamental design for an automobile tire, as shown and described.

DESCRIPTION

FIG. 1 is a perspective view of front and right side of an automobile tire showing my new design;
FIG. 2 is a front view thereof;
FIG. 3 is a rear view thereof;
FIG. 4 is a left side view thereof;
FIG. 5 is a right side view thereof;
FIG. 6 is a top view thereof;
FIG. 7 is a bottom view thereof;
FIG. 8 is a partially enlarged view at square portion of 8 shown in FIG. 2 thereof; and,
FIG. 9 is an ended view at 9-9 shown in FIG. 8 thereof.
In the drawings, the broken lines defining the sidewall, and inner bead depict environmental subject matter that forms no part of the claimed design. The dotted and dashed lines represent the peripheral boundary between the claimed tire tread and the unclaimed sidewall.

1 Claim, 9 Drawing Sheets

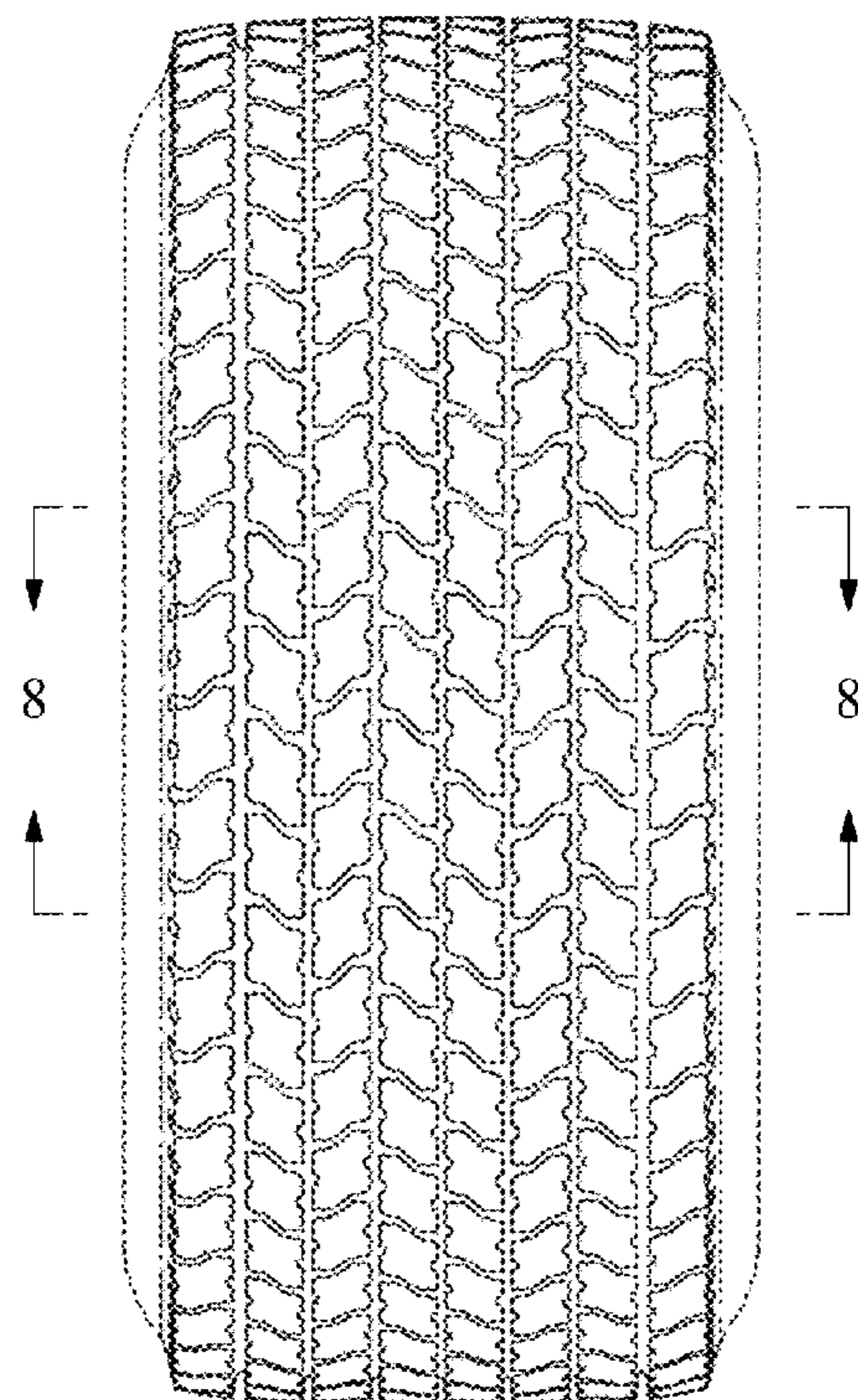
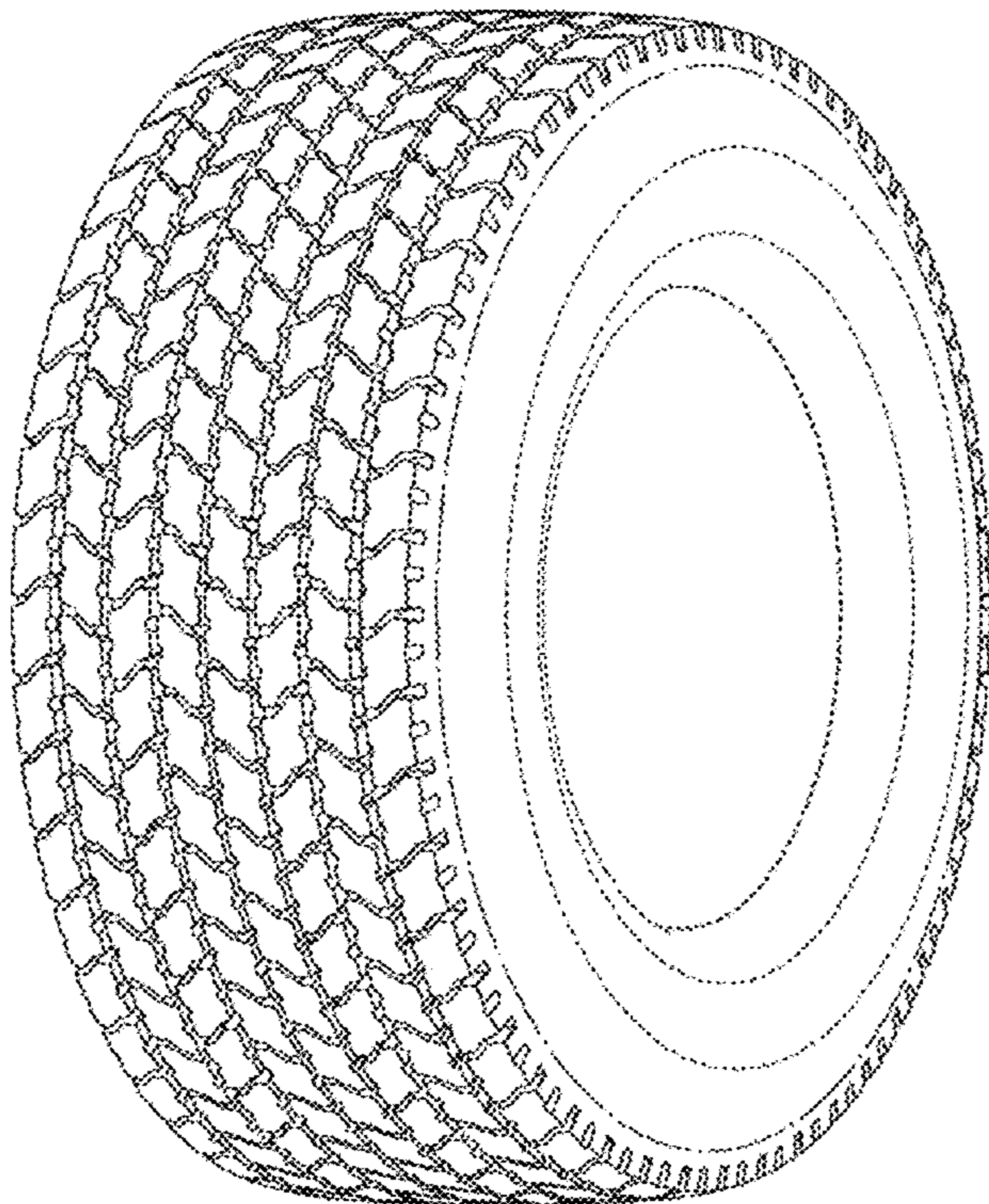

Fig. 1

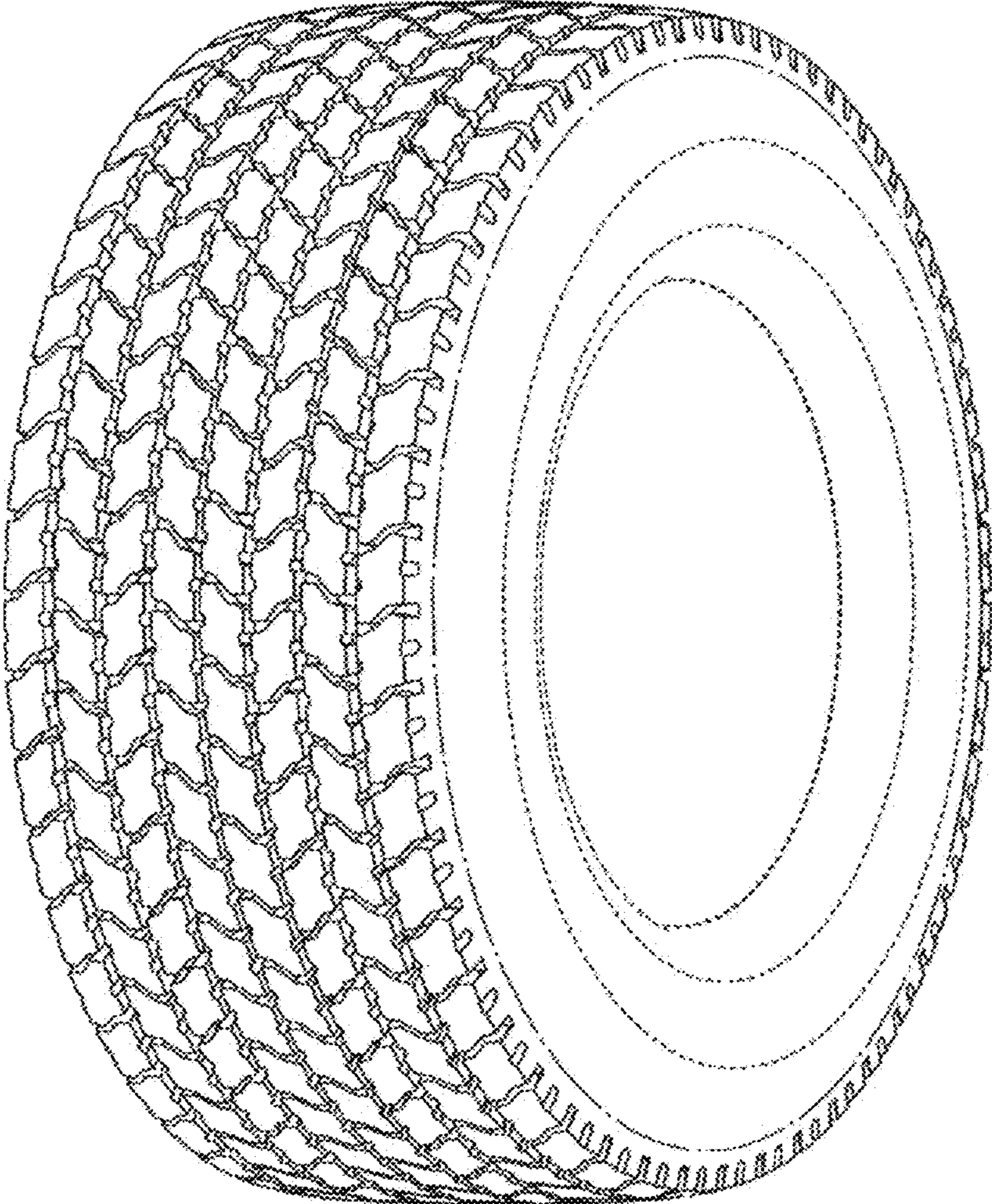

Fig. 2

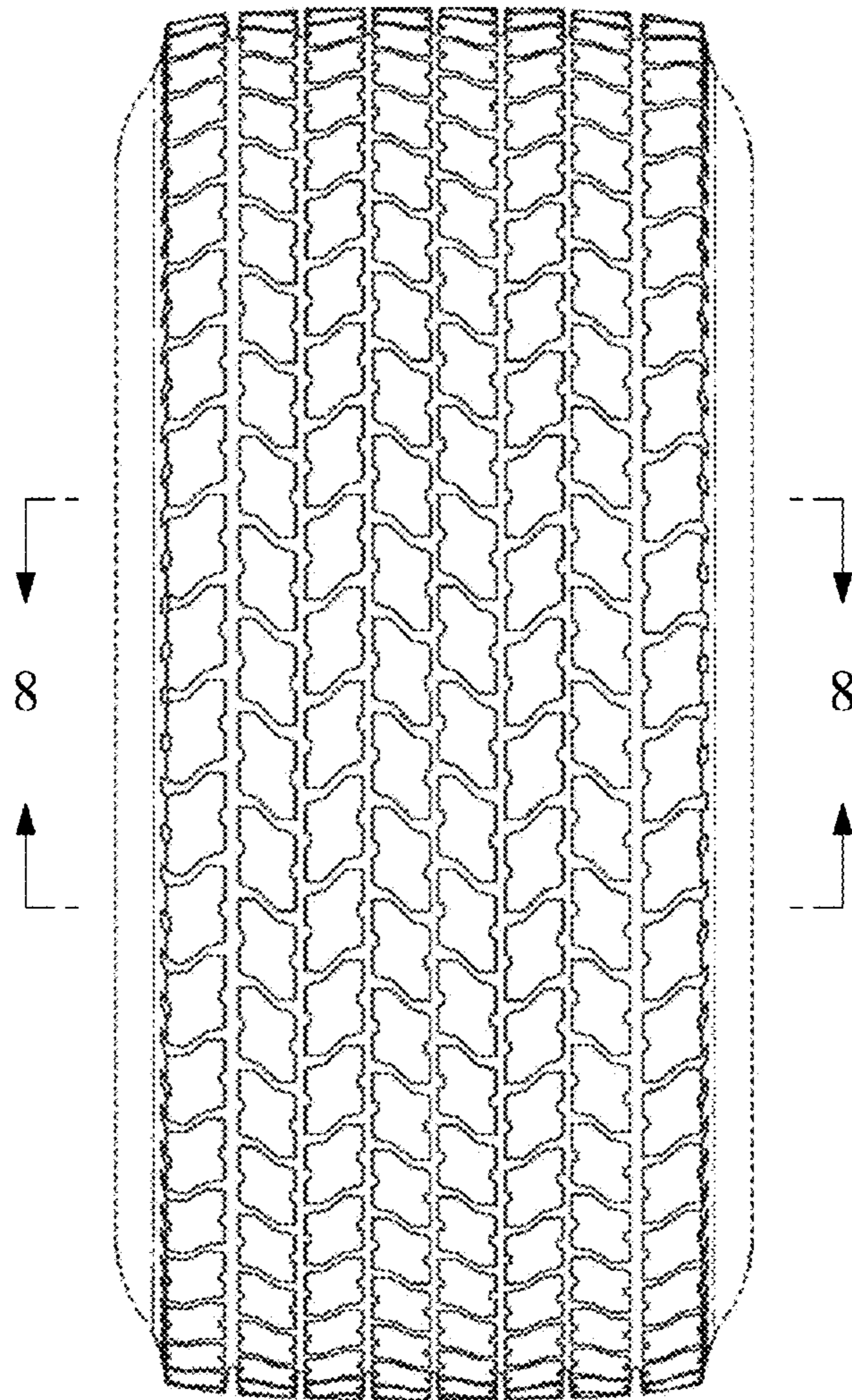

Fig. 3

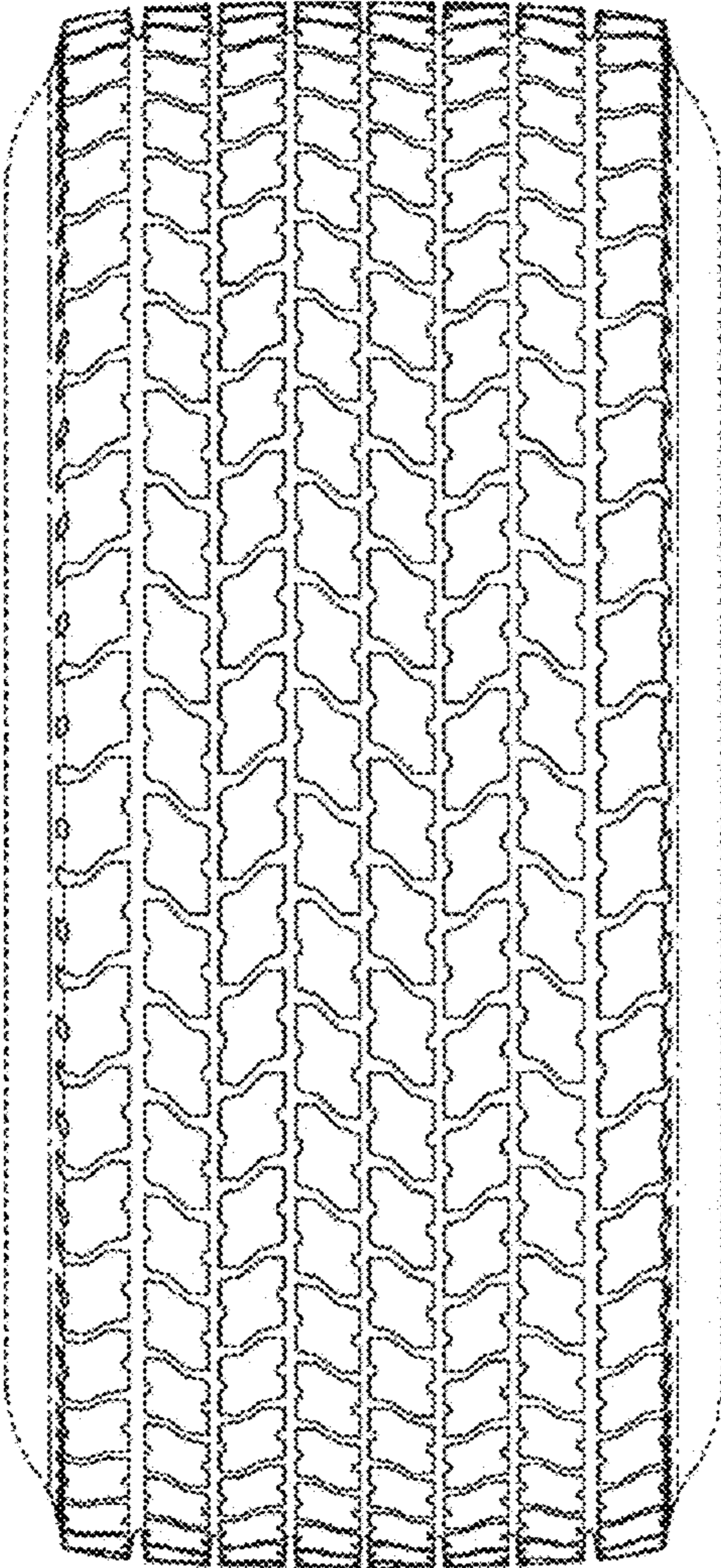

Fig. 4

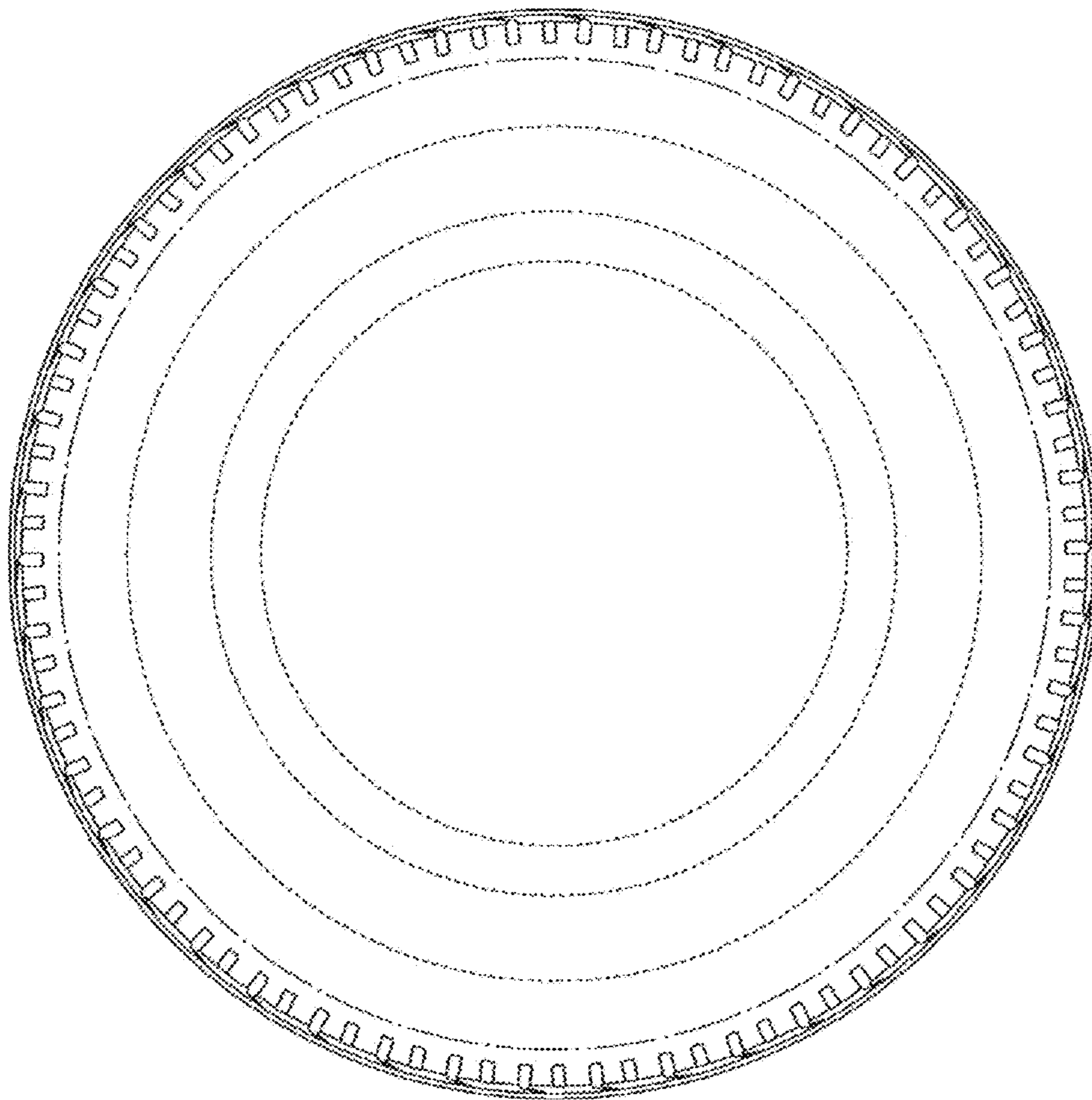

Fig. 5

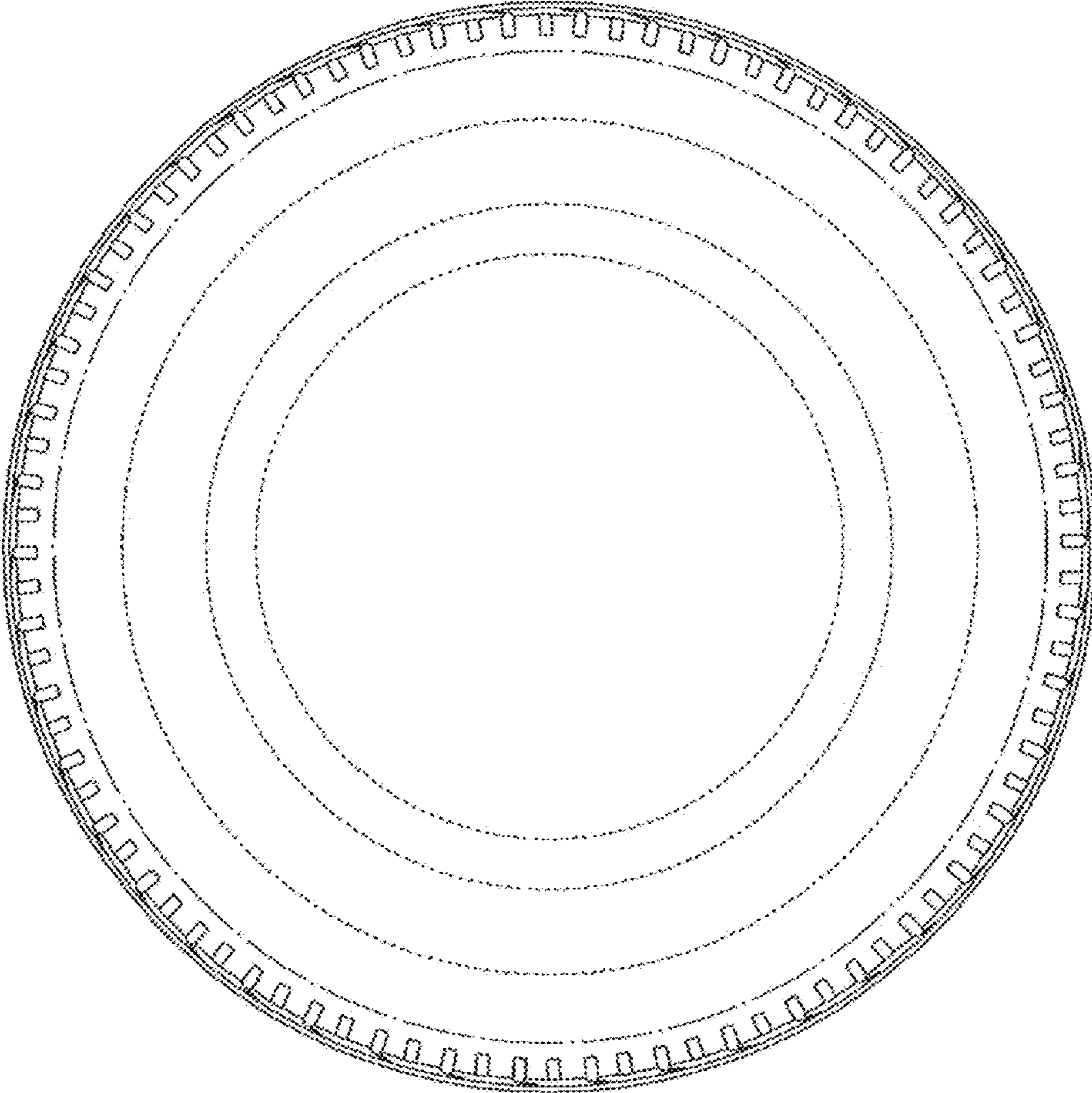

Fig. 6

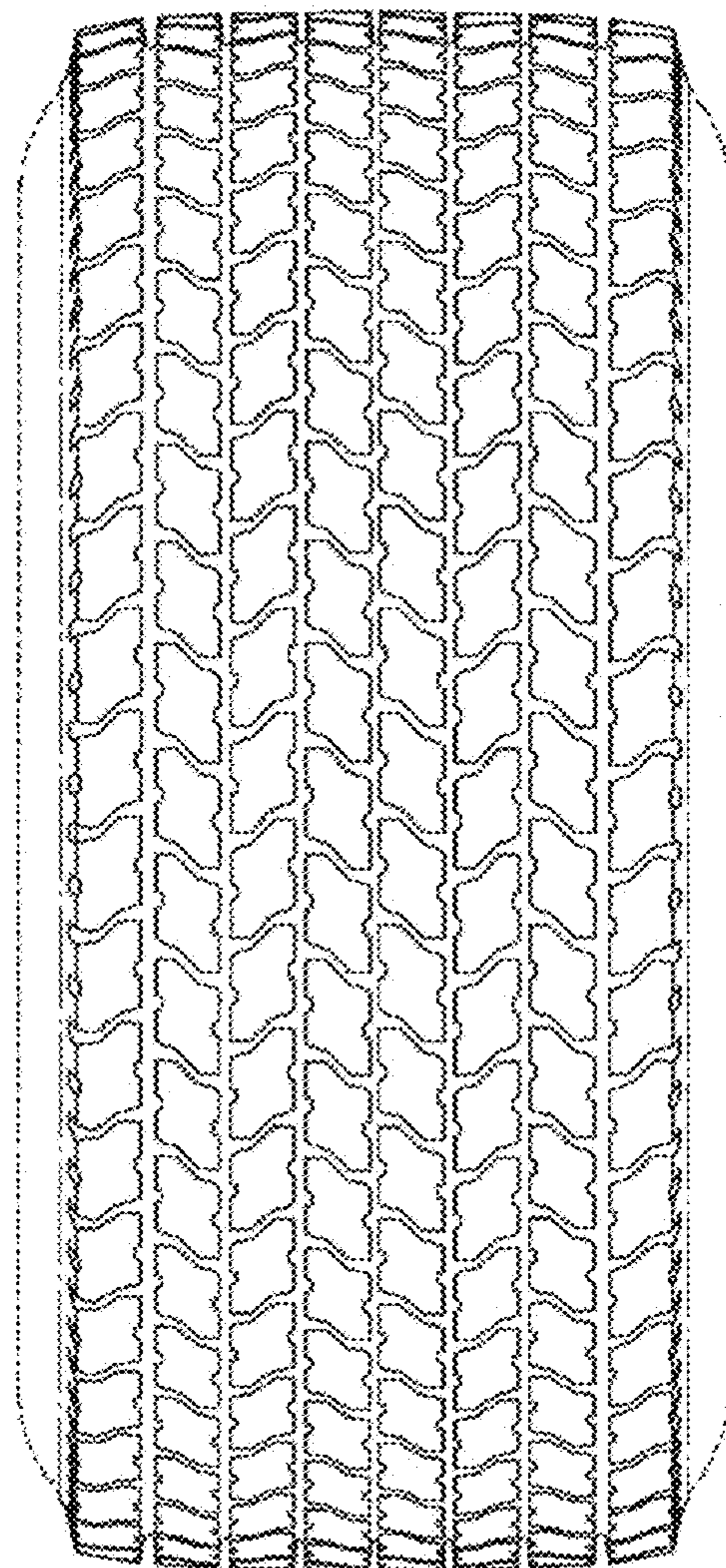

Fig. 7

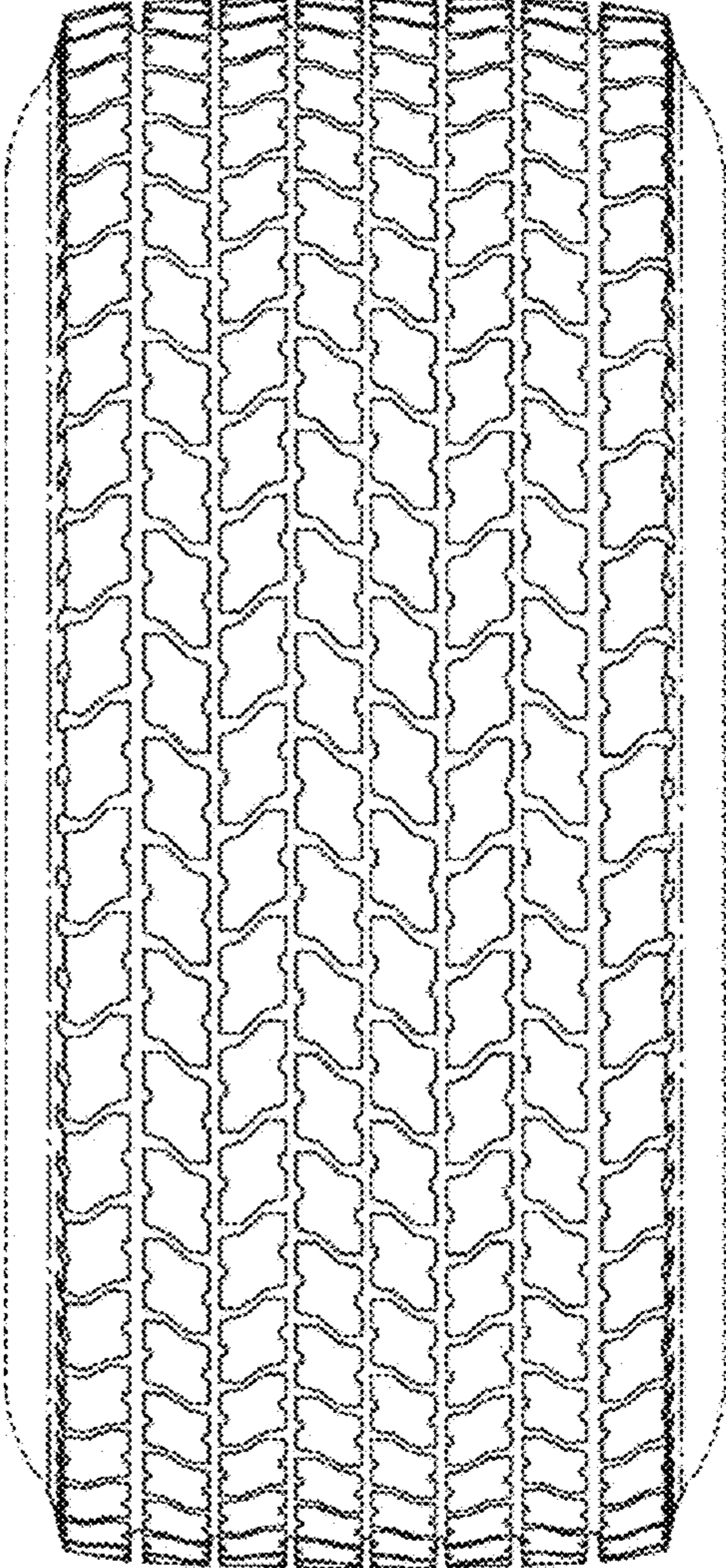

Fig. 8

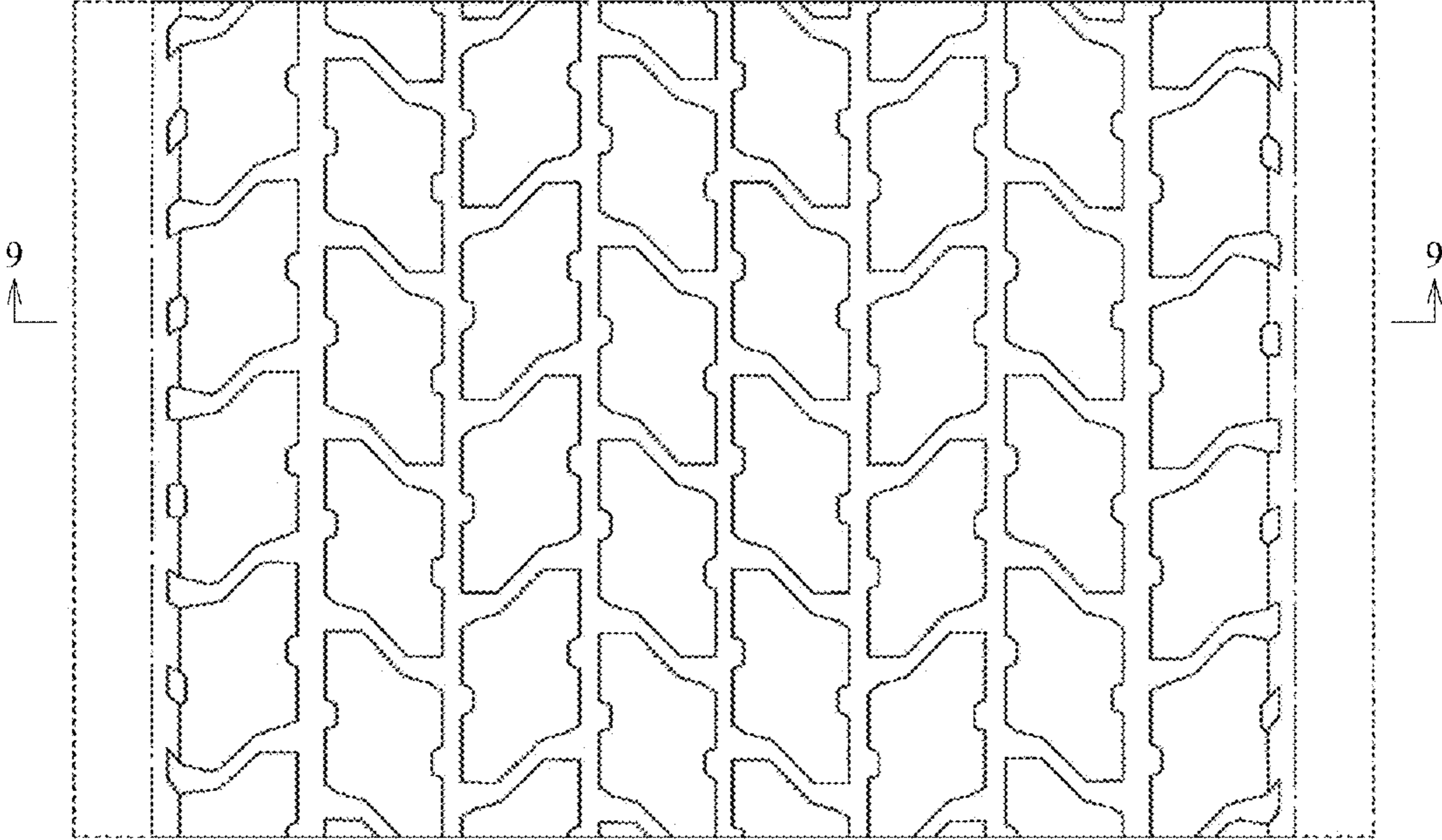

Fig. 9

