



US00D729147S

(12) **United States Design Patent**
Perrier

(10) **Patent No.:** **US D729,147 S**

(45) **Date of Patent:** **** May 12, 2015**

(54) **TREAD FOR PNEUMATIC TIRE**

(71) Applicant: **Estelle Perrier**, Clermont-Ferrand (FR)

(72) Inventor: **Estelle Perrier**, Clermont-Ferrand (FR)

(73) Assignees: **Compagnie Generale des
Etablissements Michelin (FR);
Michelin Recherche et Technique S.A.
(CH)**

(**) Term: **14 Years**

(21) Appl. No.: **29/481,367**

(22) Filed: **Feb. 5, 2014**

(30) **Foreign Application Priority Data**

Aug. 6, 2013 (EM) 002287391-0001

(51) **LOC (10) Cl.** **12-15**

(52) **U.S. Cl.**
USPC **D12/518**

(58) **Field of Classification Search**

CPC B60C 11/0304; B60C 11/0302; B60C
11/0306; B60C 11/0309; B60C 11/0318;
B60C 11/0311; B60C 11/042; B60C 11/13;
B60C 11/00; B60C 11/11; B60C 11/12

USPC D12/505-532

See application file for complete search history.

(56) **References Cited**

U.S. PATENT DOCUMENTS

D444,428 S * 7/2001 Hutz et al. D12/522

D466,472 S * 12/2002 Abe et al. D12/518

D517,976 S * 3/2006 Raatikainen D12/518
D547,716 S * 7/2007 Ochi D12/518
D583,302 S * 12/2008 Shavers et al. D12/518
D610,068 S * 2/2010 Nagata D12/518
D612,321 S * 3/2010 Bott et al. D12/519
D647,455 S * 10/2011 Frappart et al. D12/518
D651,160 S * 12/2011 Jacobs D12/518
D667,358 S * 9/2012 Fontaine et al. D12/518
D696,182 S * 12/2013 Sakamoto D12/519

* cited by examiner

Primary Examiner — Stacia Cadmus

(74) *Attorney, Agent, or Firm* — Dickinson Wright PLLC

(57) **CLAIM**

The ornamental design for a tread for pneumatic tire, as shown and described.

DESCRIPTION

FIG. 1 is a perspective view of the tire tread of my design; FIG. 2 is a front elevational view of the tire tread of my design;

FIG. 3 is a right side elevational view of the tire tread of my design;

FIG. 4 is a left side elevational view of the tire tread of my design; and,

FIG. 5 is an enlarged, partial view of FIG. 2.

In the drawings, the broken lines defining the sidewall, inner bead and the unclaimed sidewall depict environmental subject matter that forms no part of the claimed design. The dash-dot lines represent the peripheral boundary between the claimed tire tread and the unclaimed sidewall. The tread pattern is understood to repeat uniformly throughout the circumference of the tire, as shown schematically in solid lines.

1 Claim, 5 Drawing Sheets

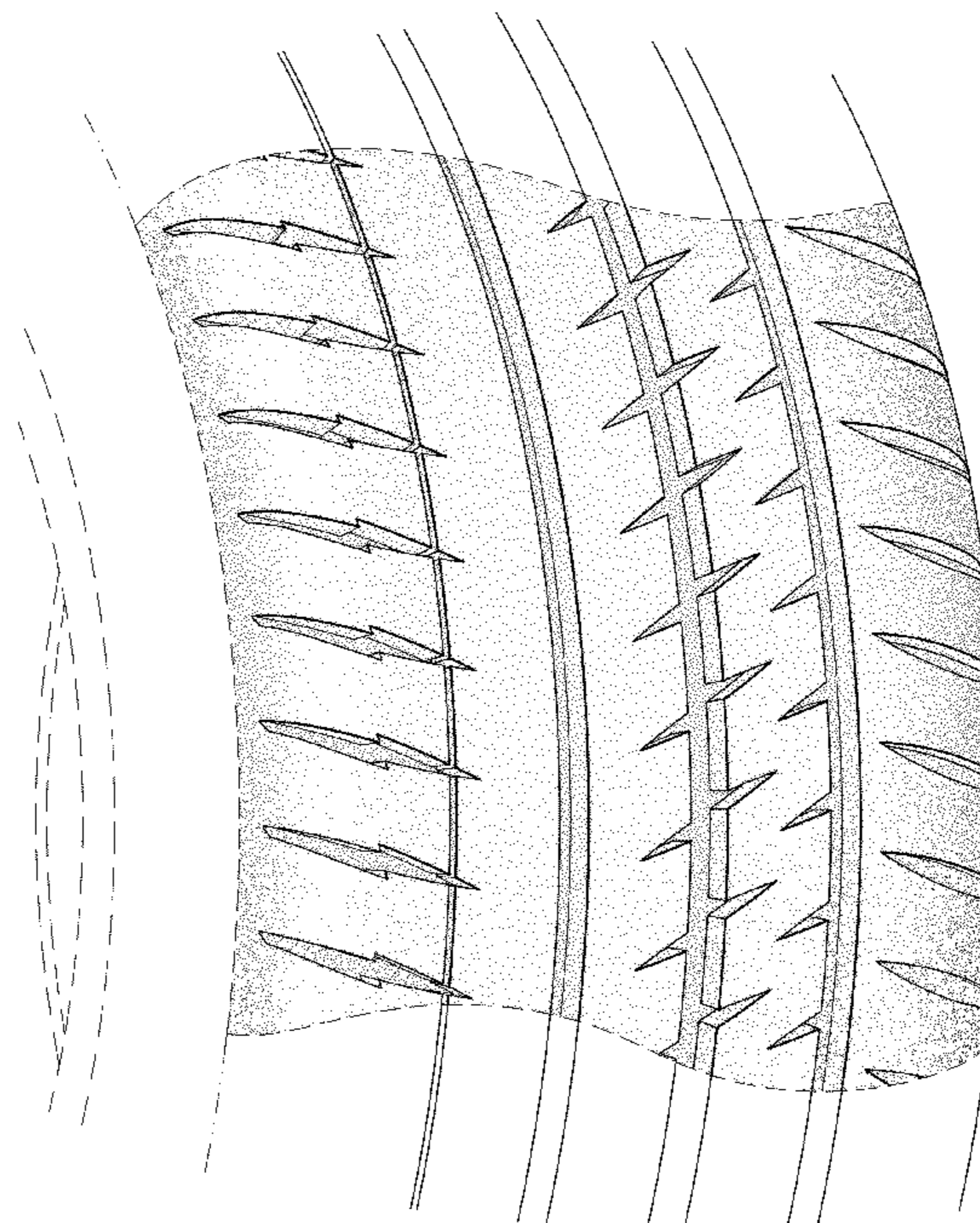
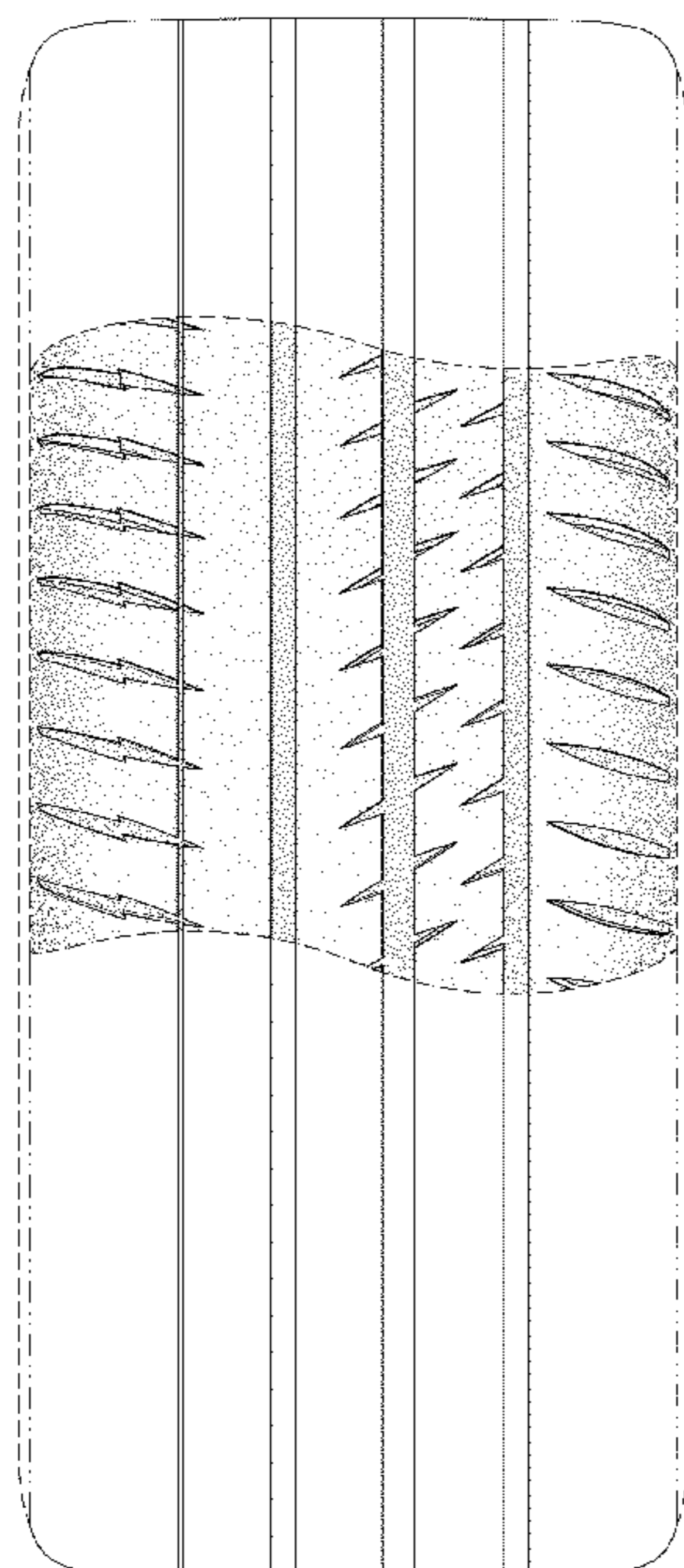

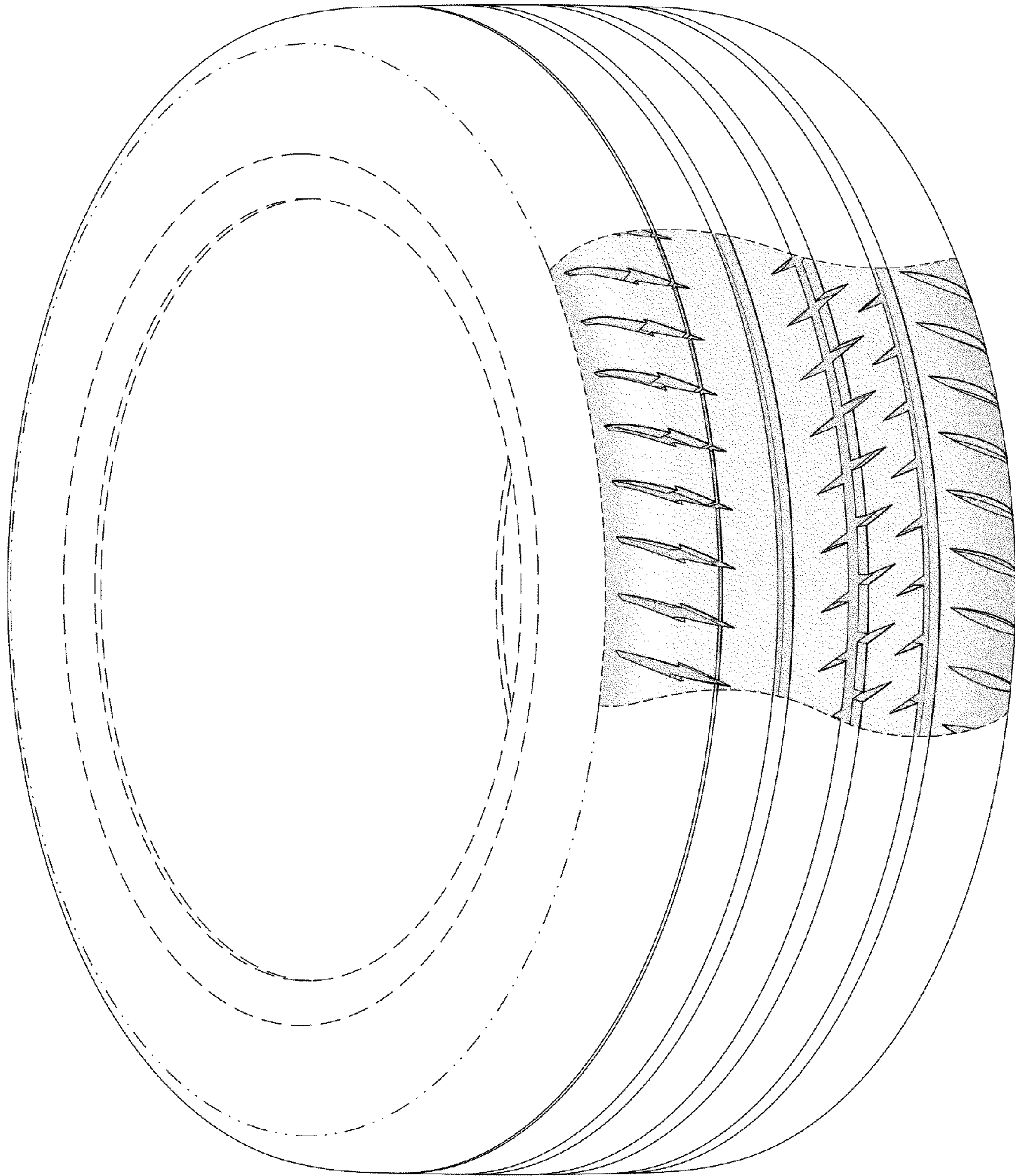

FIG. 1

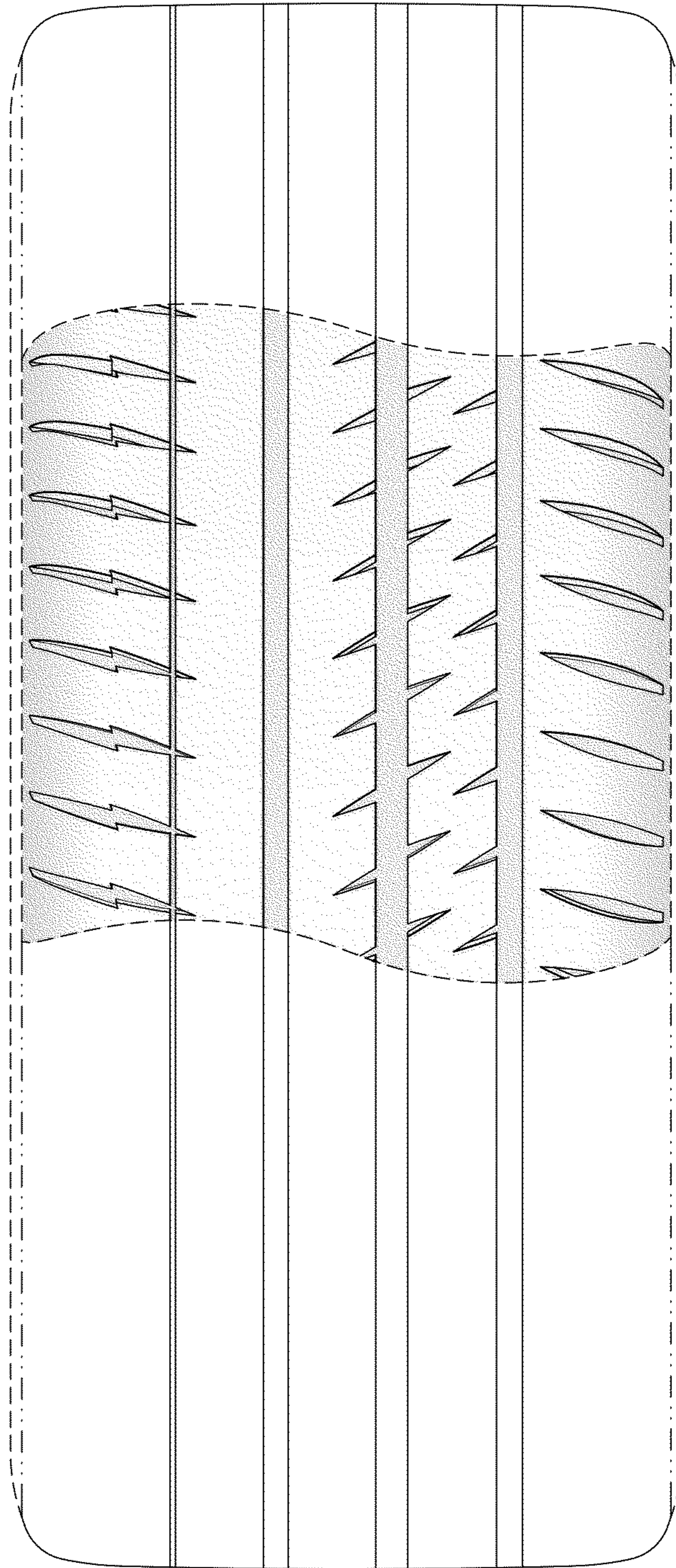

FIG. 2

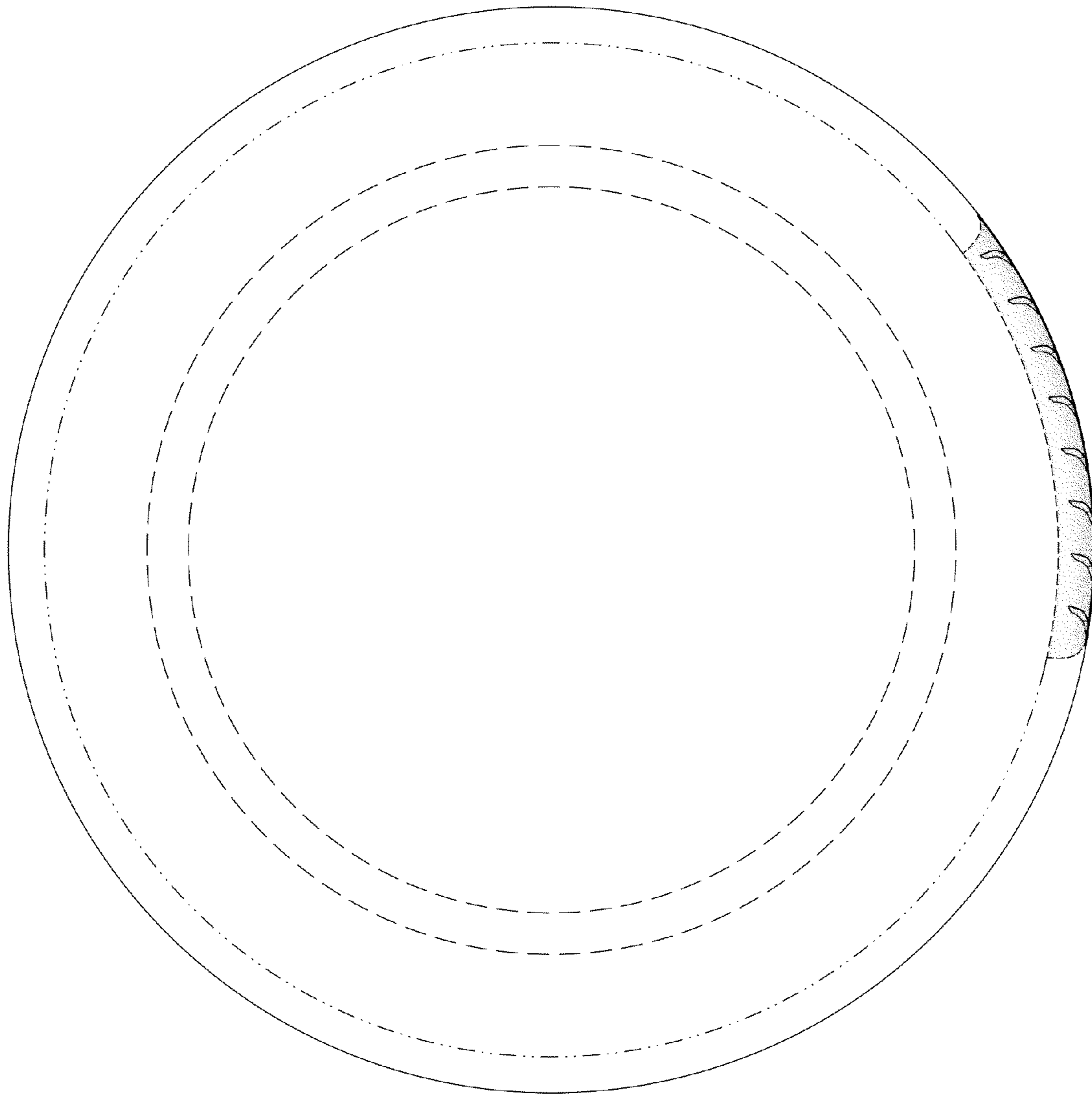

FIG. 3

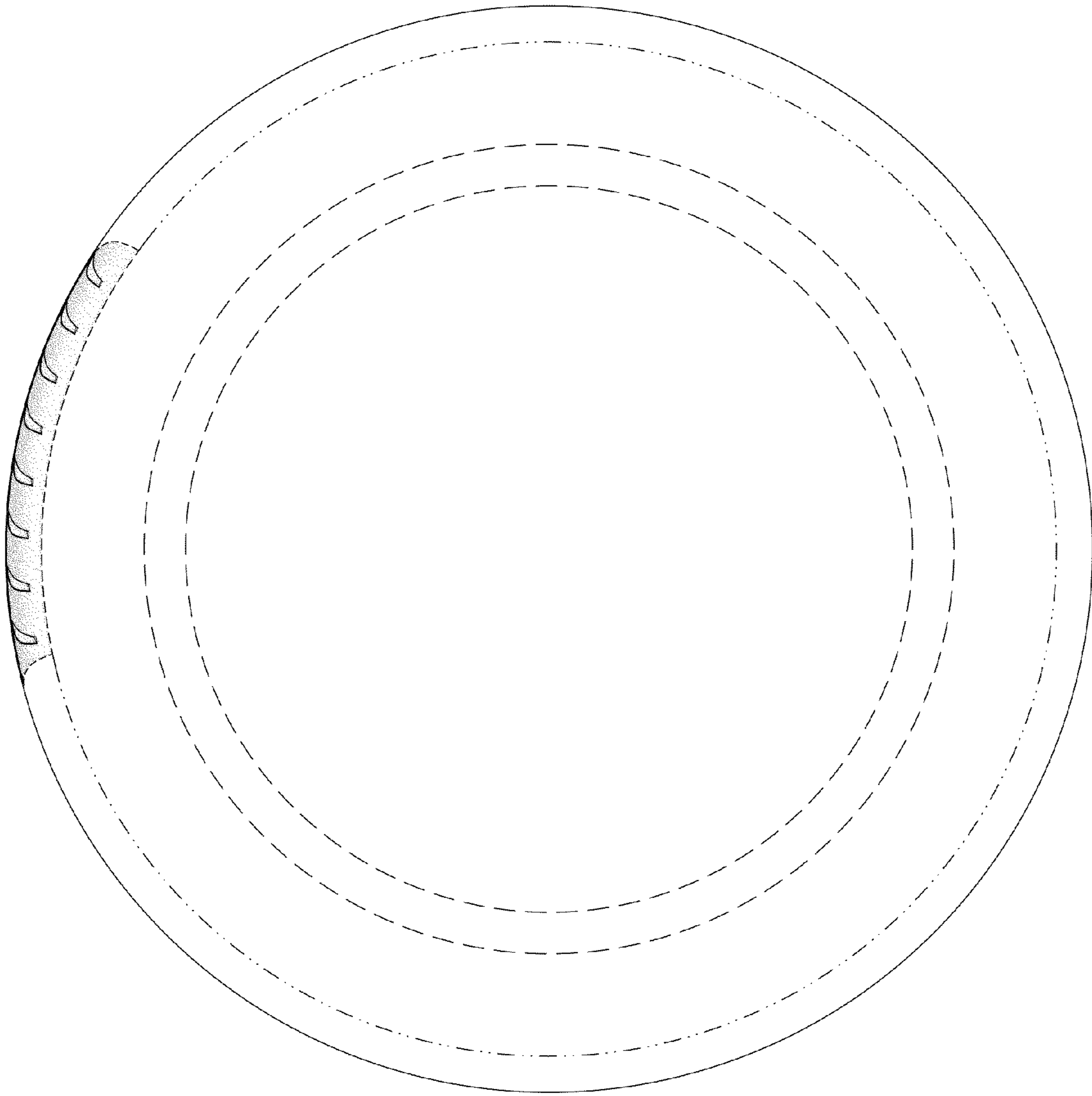

FIG. 4

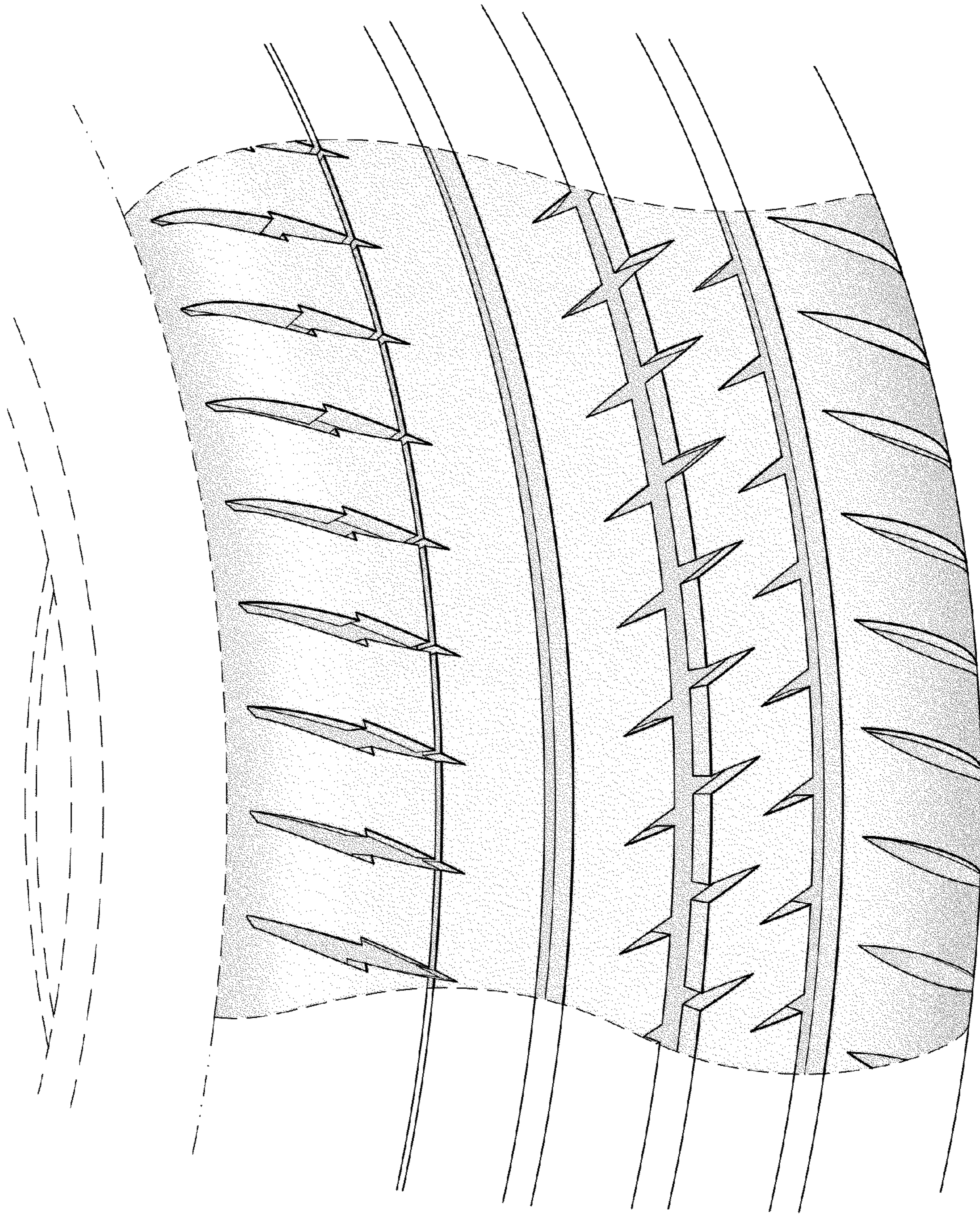

FIG. 5