



US00D728915S

(12) **United States Design Patent**
Taestensen

(10) **Patent No.:** **US D728,915 S**

(45) **Date of Patent:** **** May 12, 2015**

(54) **SOLE**

(71) Applicant: **ECCO Sko A/S**, Bredebro (DK)

(72) Inventor: **Niki Taestensen**, Hejls (DK)

(73) Assignee: **ECCO Sko A/S** (DK)

(**) Term: **14 Years**

(21) Appl. No.: **29/446,742**

(22) Filed: **Feb. 27, 2013**

(30) **Foreign Application Priority Data**

Dec. 18, 2012 (EM) 002155382-0005

(51) **LOC (10) Cl.** **02-04**

(52) **U.S. Cl.**
USPC **D2/960; D2/951**

(58) **Field of Classification Search**
USPC D2/902, 906, 908, 916, 918, 925,
D2/946-962, 977; 36/3 B, 22 R, 24.5, 25 R,
36/28, 32 R, 34 R, 59 C, 67 A, 103
See application file for complete search history.

(56) **References Cited**

U.S. PATENT DOCUMENTS

299,840	A	*	6/1884	Norman	36/14
306,561	A	*	10/1884	Vaughan	36/32 R
D163,071	S	*	4/1951	Shrage	D2/960
3,110,971	A	*	11/1963	Chang	36/59 C
D268,299	S	*	3/1983	Argyropoulos	D2/960
D270,965	S	*	10/1983	Pritt	D2/961
D278,571	S	*	4/1985	Eber	D2/916

D283,080	S	*	3/1986	Michaeli	D2/955
D287,783	S	*	1/1987	Palacio	D2/908
D294,653	S	*	3/1988	Le	D2/900
D297,185	S	*	8/1988	Berzak	D2/957
D299,787	S	*	2/1989	Bates	D2/960
4,897,937	A	*	2/1990	Misevich et al.	36/43
4,967,750	A	*	11/1990	Cherniak	36/140
D322,509	S	*	12/1991	Issler	D2/957
D449,429	S	*	10/2001	McClaskie	D2/960
D568,594	S	*	5/2008	Ringholz	D2/957
D660,568	S	*	5/2012	Blakeslee	D2/960
D667,619	S	*	9/2012	Blakeslee	D2/960
D675,003	S	*	1/2013	Leon et al.	D2/960
8,590,179	B2	*	11/2013	Sink	36/103
D709,676	S	*	7/2014	Iachini	D2/902

* cited by examiner

Primary Examiner — T. Chase Nelson

(74) *Attorney, Agent, or Firm* — Cantor Colburn LLP

(57) **CLAIM**

The ornamental design for a sole, substantially as shown and described.

DESCRIPTION

FIG. 1 is a rear, left-hand side, top, perspective view of a sole comprising a new, original and ornamental design;
FIG. 2 is a front view thereof;
FIG. 3 is a rear view thereof;
FIG. 4 is a right-hand side view thereof;
FIG. 5 is a left-hand side view thereof;
FIG. 6 is a top view thereof; and,
FIG. 7 is a bottom view thereof.
Portions shown in broken lines form no part of the claimed design.

1 Claim, 4 Drawing Sheets

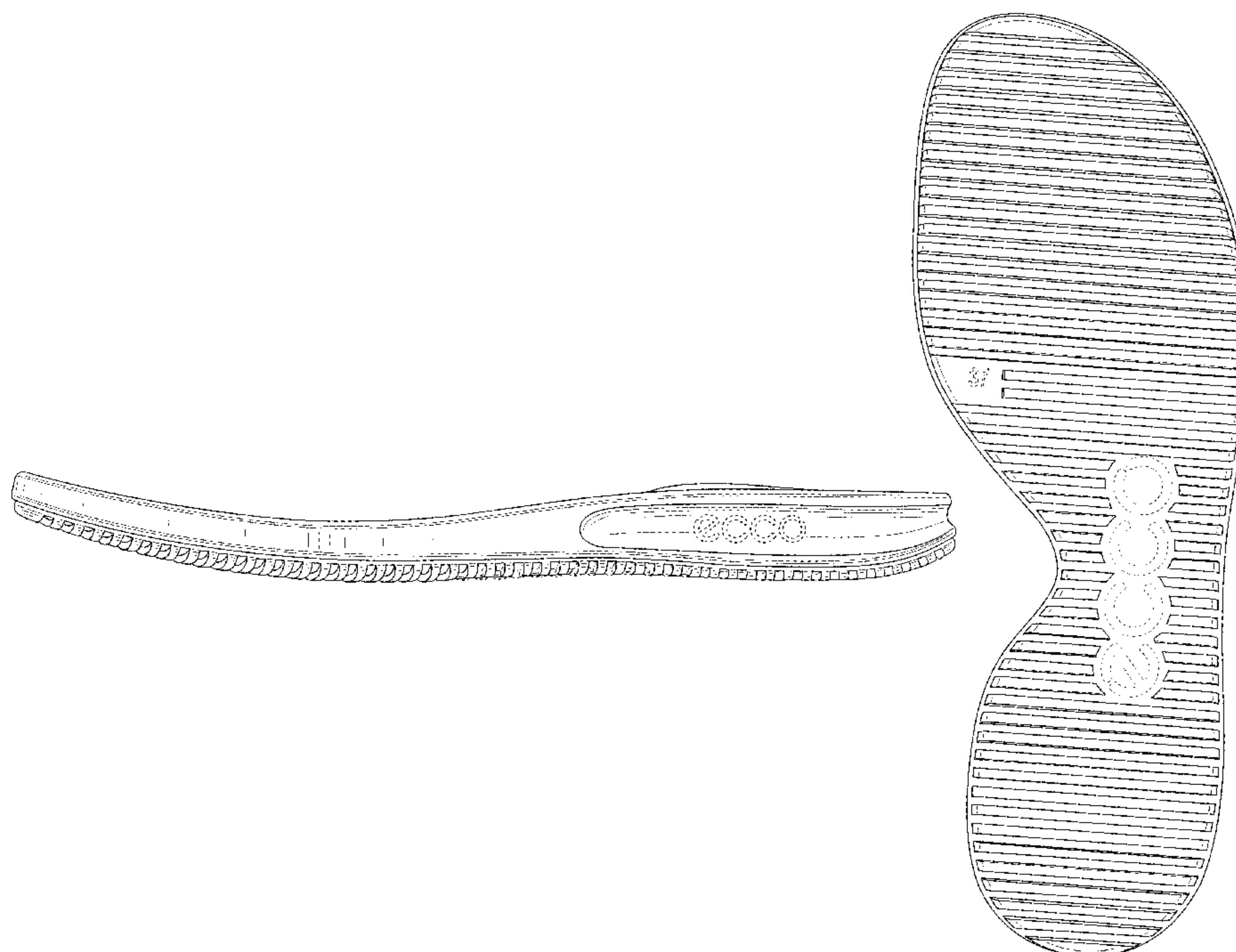

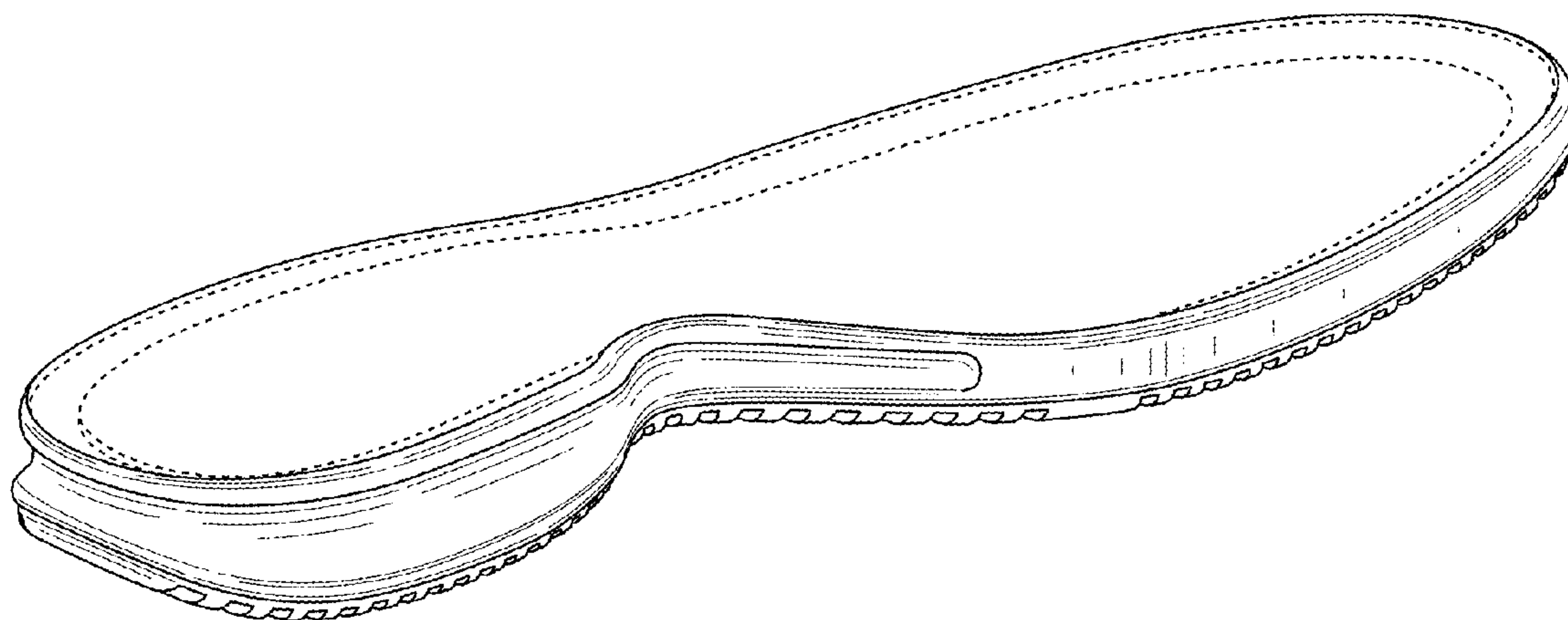

FIG. 1

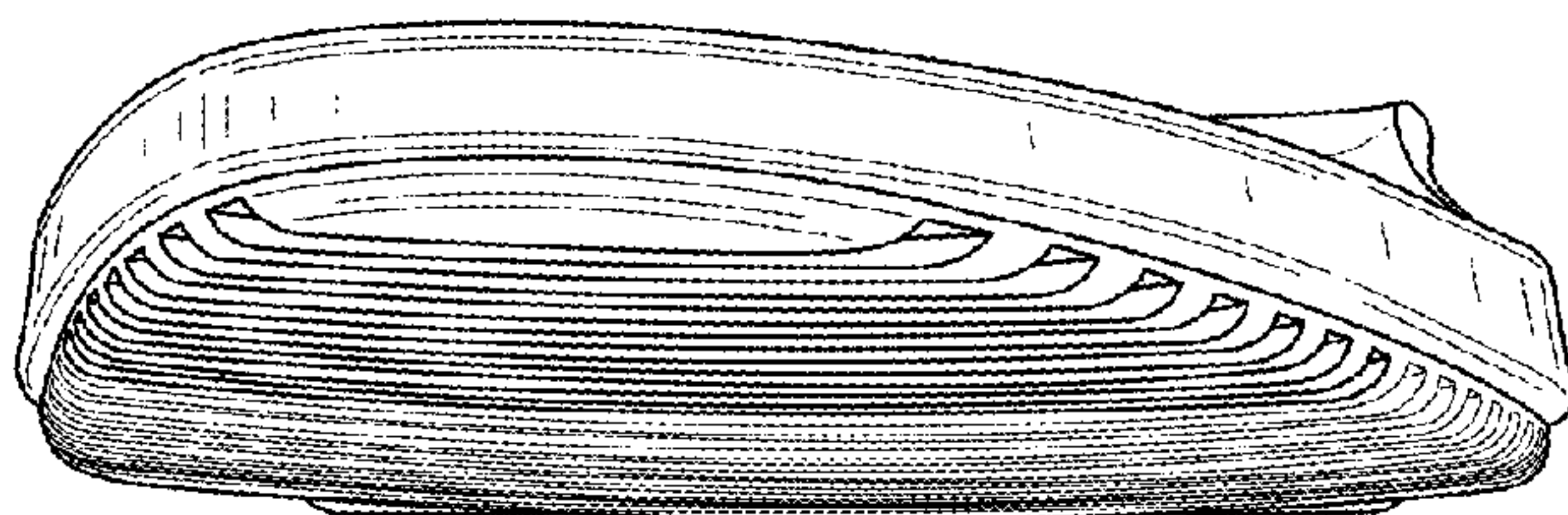

FIG. 2

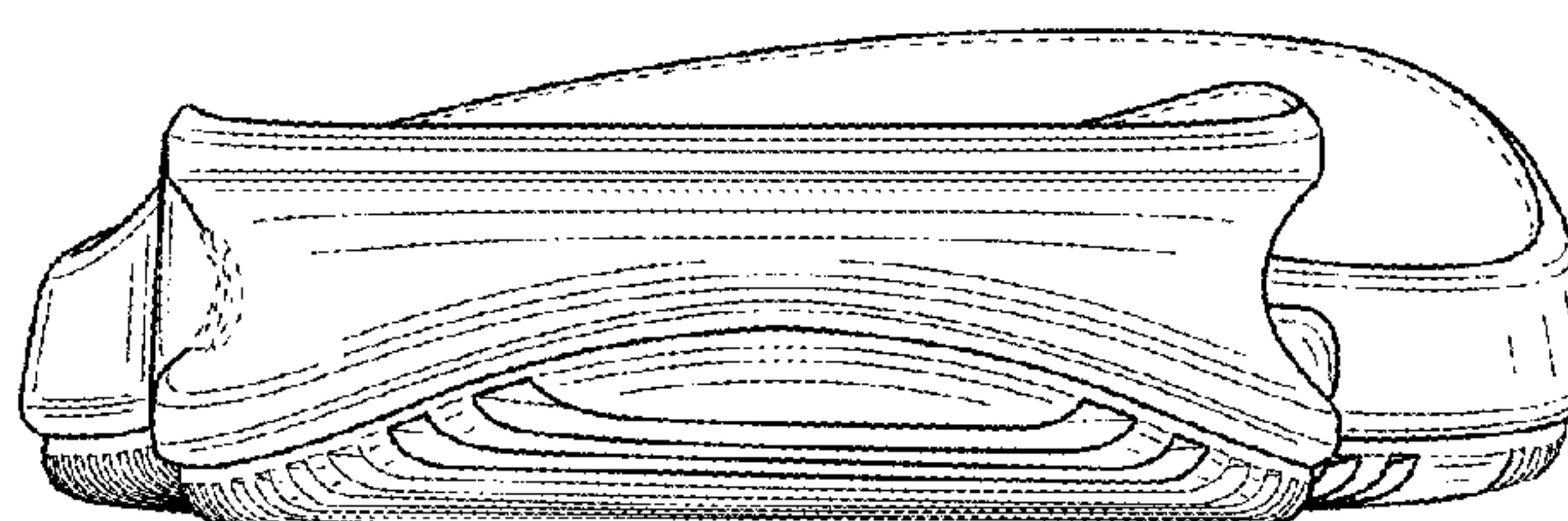

FIG. 3

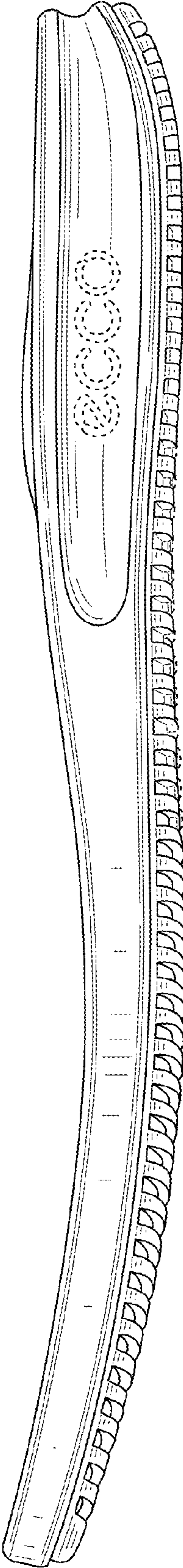

FIG. 4

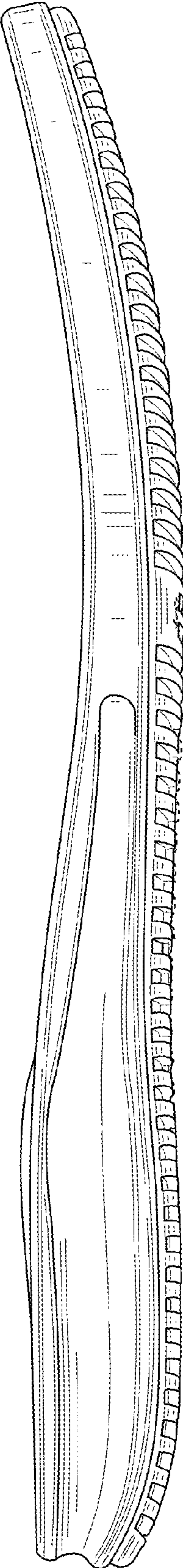

FIG. 5

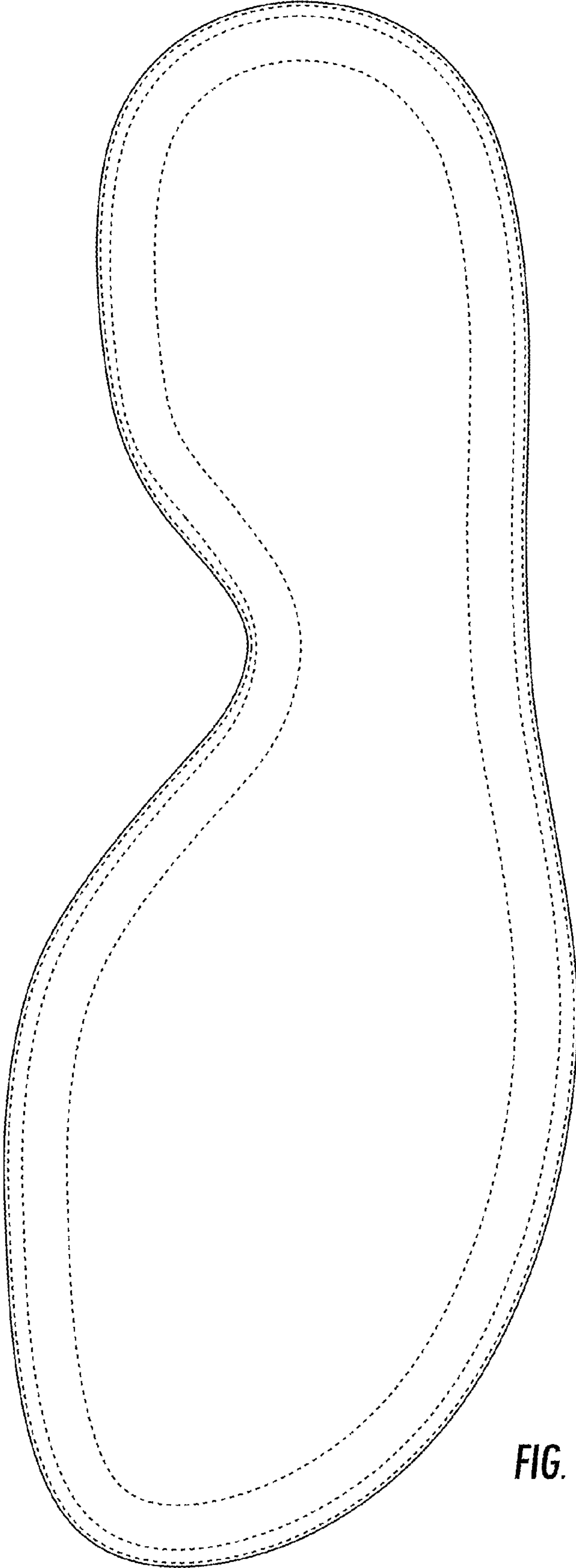

FIG. 6

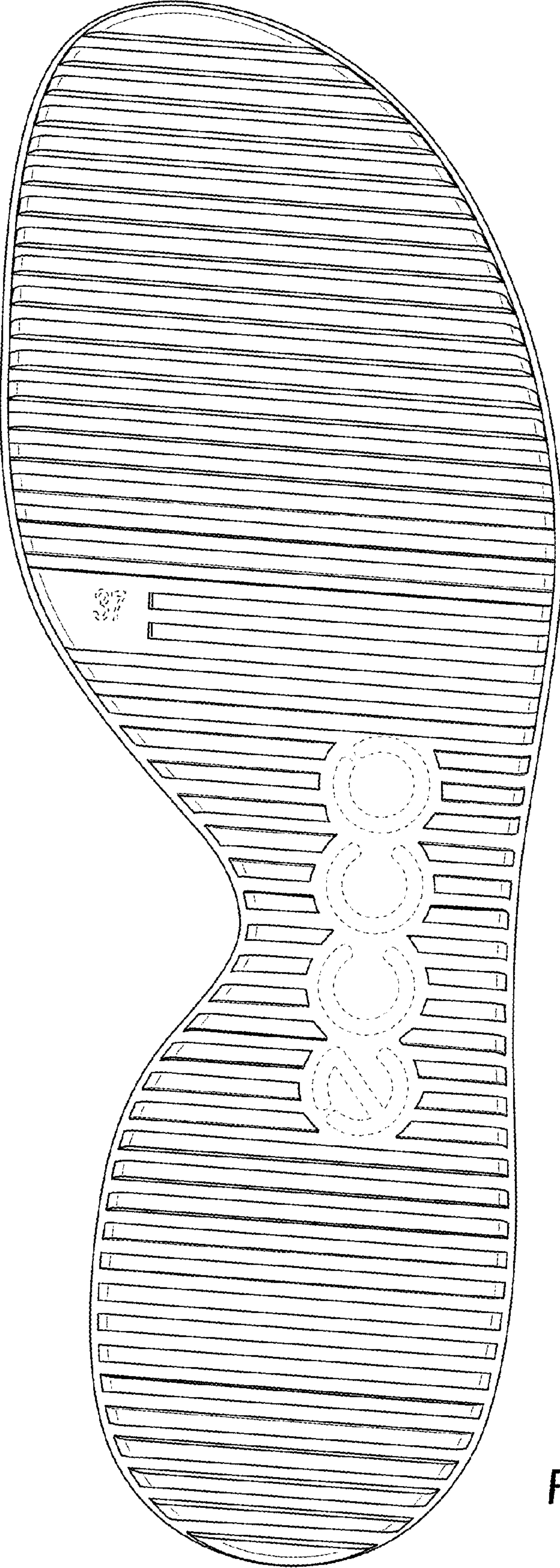

FIG. 7