



US00D728914S

(12) **United States Design Patent**
Bove

(10) **Patent No.:** **US D728,914 S**

(45) **Date of Patent:** **** May 12, 2015**

(54) **SOLE**

(71) Applicant: **ECCO Sko A/S**, Bredebro (DK)

(72) Inventor: **Savino Bove**, Biel-Bienne (CH)

(73) Assignee: **ECCO Sko A/S** (DK)

(**) Term: **14 Years**

(21) Appl. No.: **29/449,006**

(22) Filed: **Mar. 14, 2013**

(30) **Foreign Application Priority Data**

Sep. 26, 2012 (EM) 002109496-0002

(51) **LOC (10) Cl.** **02-04**

(52) **U.S. Cl.**
USPC **D2/958**; D2/951; D2/960

(58) **Field of Classification Search**
USPC D2/902, 906, 908, 916, 918, 925,
D2/946-962, 977; 36/3 B, 22 R, 24.5, 25 R,
36/28, 32 R, 34 R, 59 C, 67 A, 103
See application file for complete search history.

(56) **References Cited**

U.S. PATENT DOCUMENTS

3,169,327 A * 2/1965 Fukuoka 36/34 R
D258,773 S * 4/1981 Russell D2/957
D281,460 S * 11/1985 Parker D2/957

D297,592 S * 9/1988 Diaz D2/957
D299,787 S * 2/1989 Bates D2/960
4,967,750 A * 11/1990 Cherniak 36/140
D322,509 S * 12/1991 Issler D2/957
D335,762 S * 5/1993 Peterson D2/956
D449,429 S * 10/2001 McClaskie D2/960
D568,594 S * 5/2008 Ringholz D2/957
D614,836 S * 5/2010 Kay et al. D2/914
D675,815 S * 2/2013 Dazai et al. D2/958
D689,674 S * 9/2013 Kampf D2/944
2010/0088928 A1 * 4/2010 Sarantakos et al. 36/103

* cited by examiner

Primary Examiner — T. Chase Nelson

(74) *Attorney, Agent, or Firm* — Cantor Colburn LLP

(57) **CLAIM**

The ornamental design for a sole, substantially as shown and described.

DESCRIPTION

FIG. 1 is a rear, left-hand side, top perspective view of a sole comprising a new, original and ornamental design;
FIG. 2 is a rear view thereof;
FIG. 3 is a left-hand side view thereof;
FIG. 4 is a right-hand side view thereof;
FIG. 5 is a front view thereof;
FIG. 6 is a top view thereof; and,
FIG. 7 is a bottom view thereof.
Portions shown in broken lines form no part of the claimed design.

1 Claim, 4 Drawing Sheets

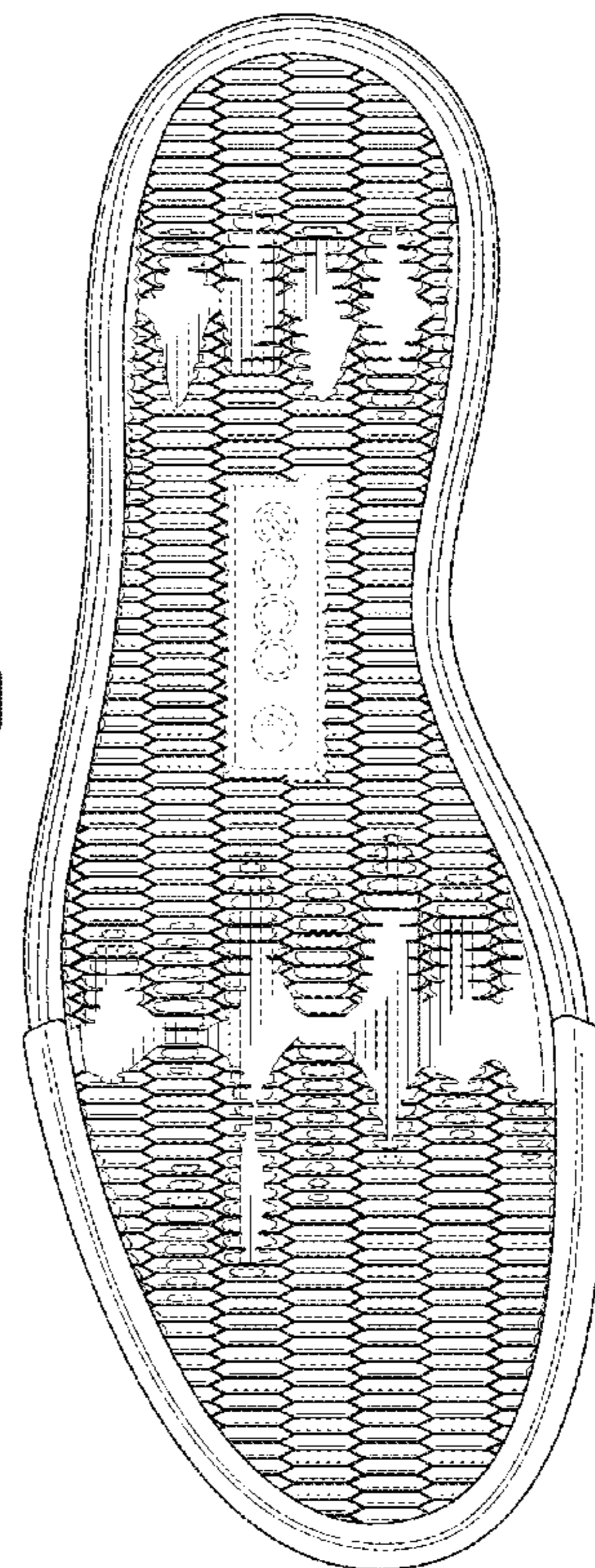
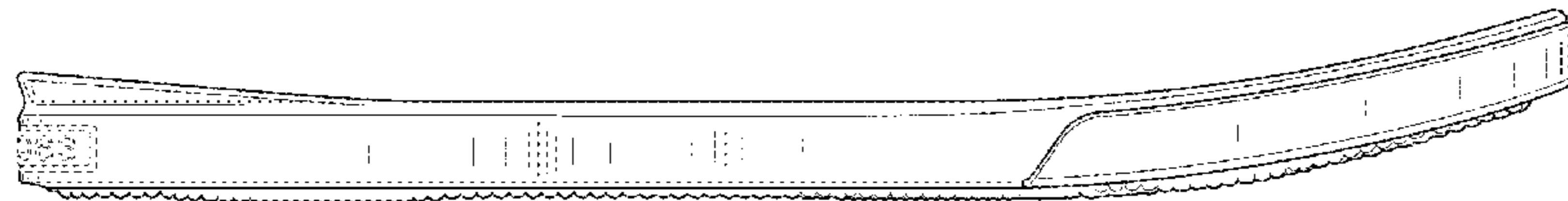

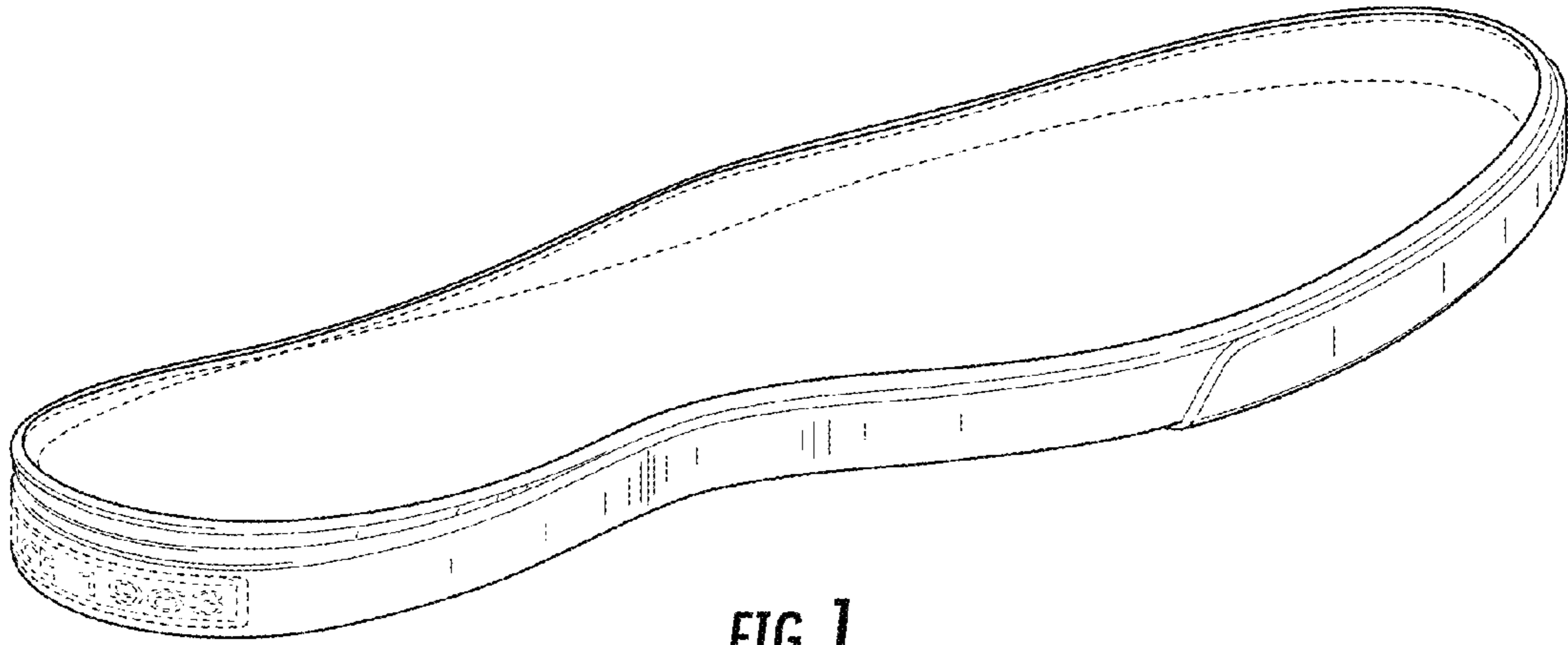

FIG. 1

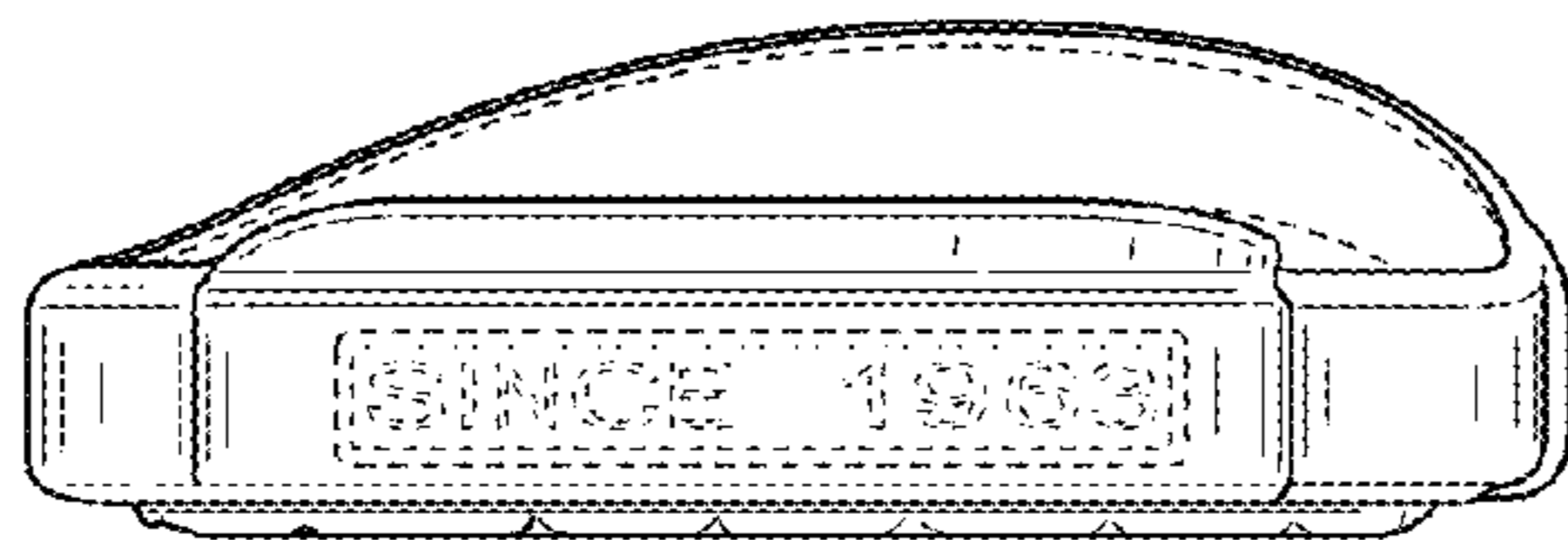

FIG. 2

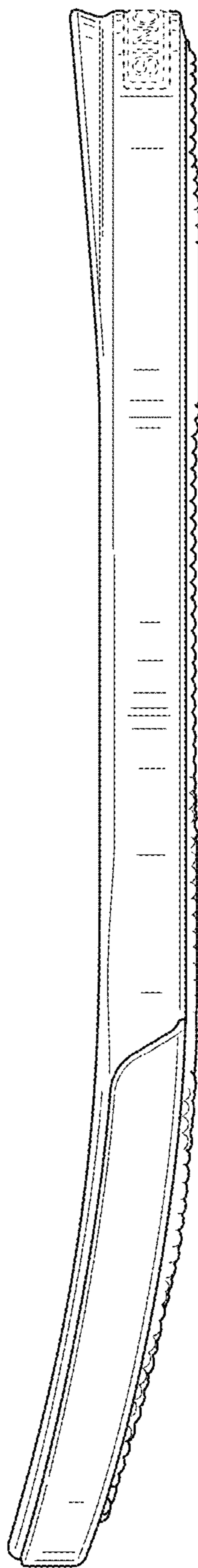

FIG. 3

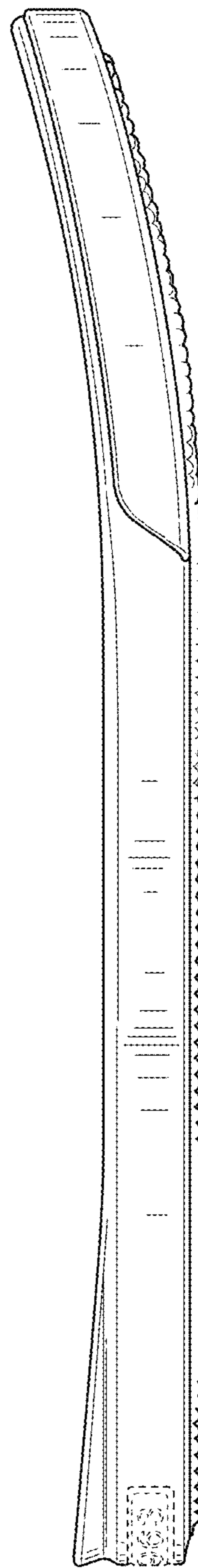

FIG. 4

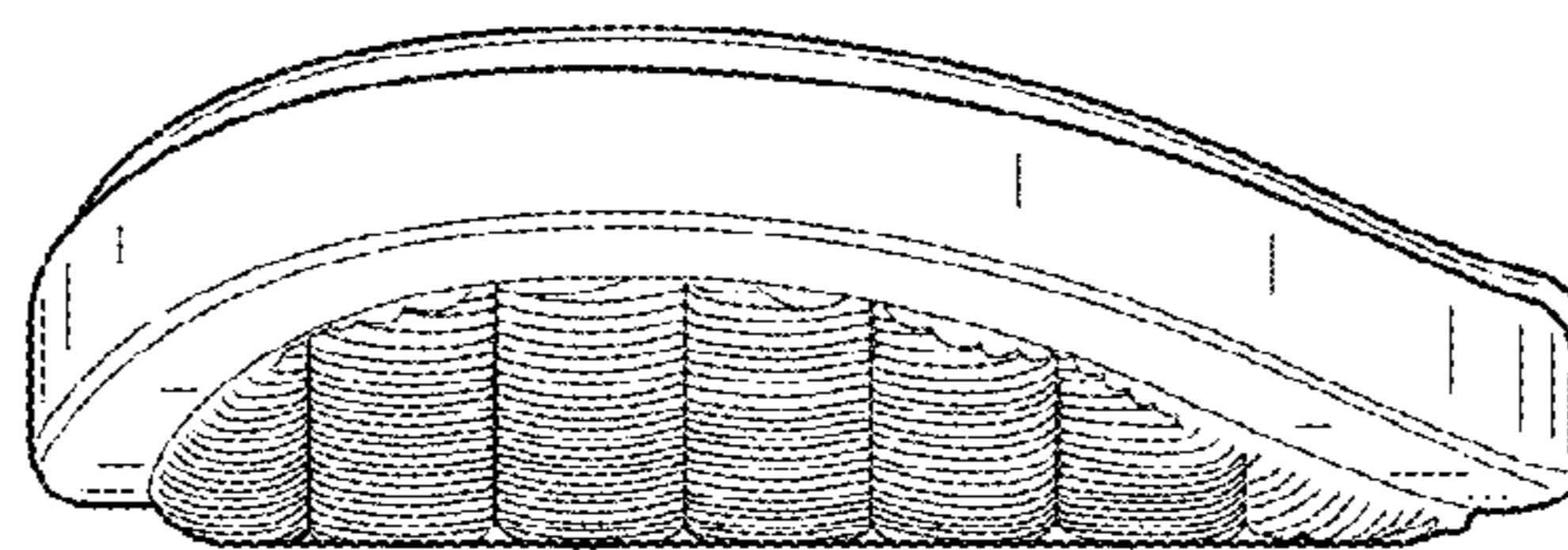

FIG. 5

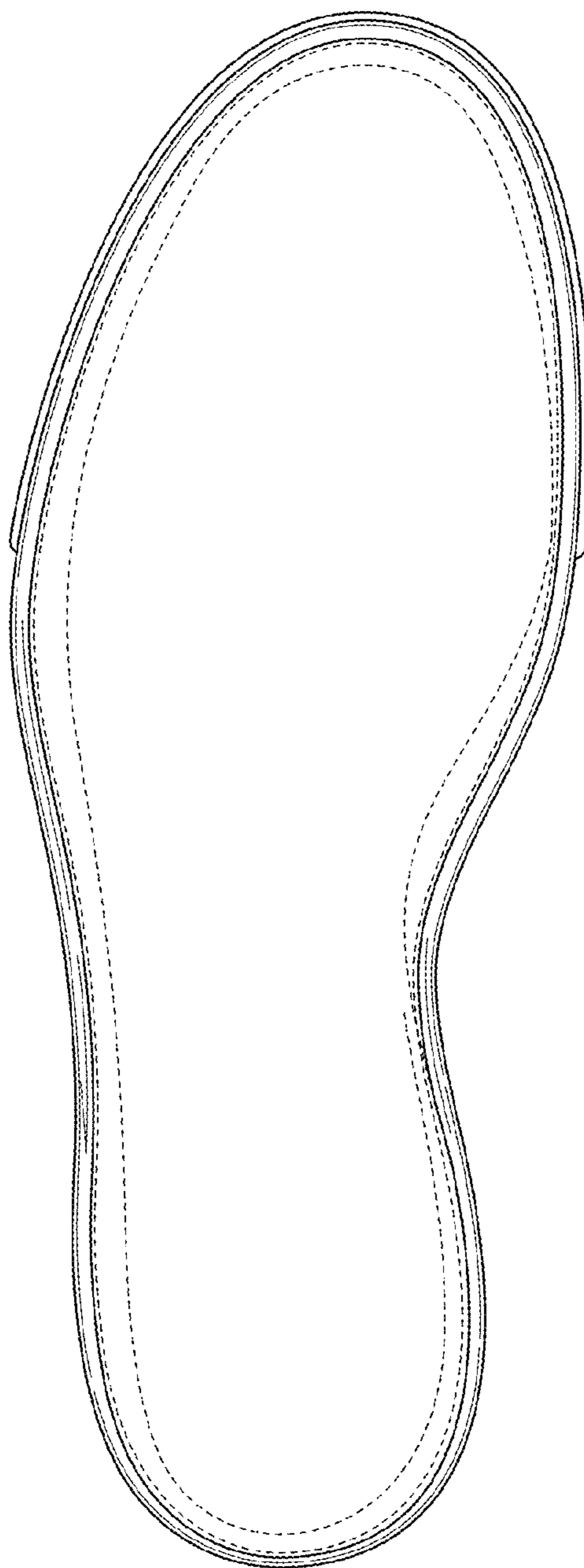

FIG. 6

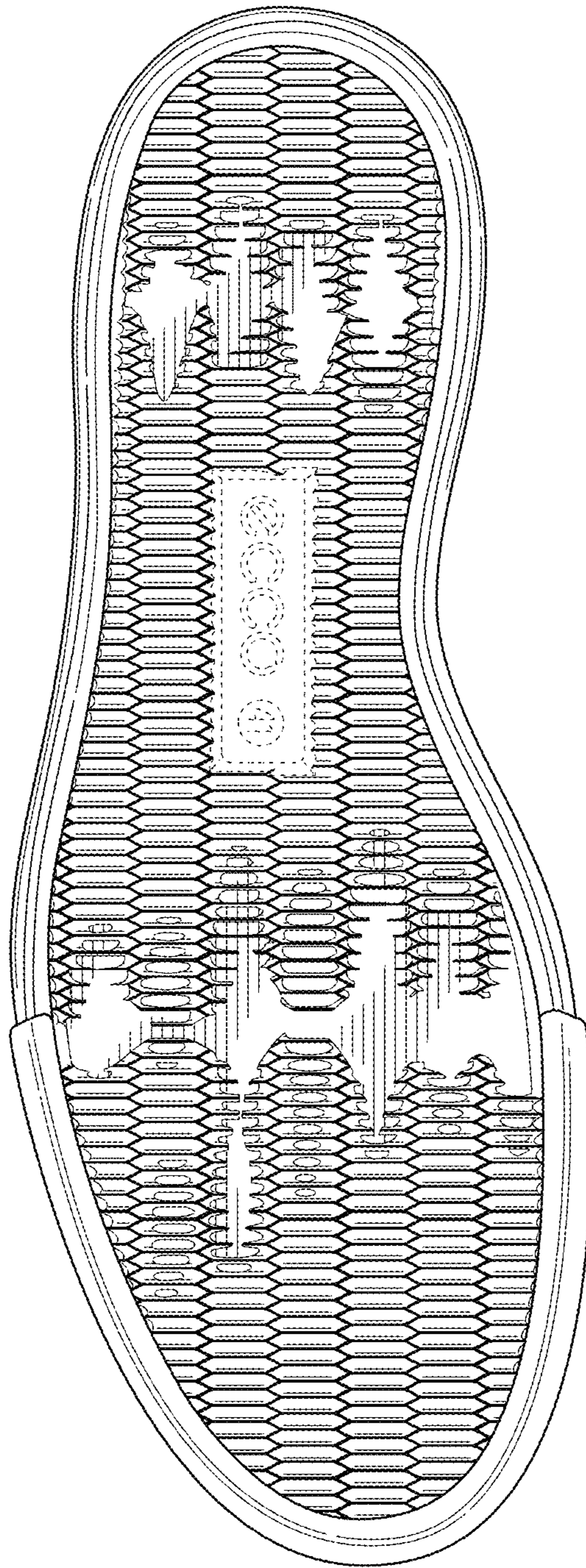

FIG. 7