



US00D728913S

(12) **United States Design Patent**
Lubart

(10) **Patent No.:** **US D728,913 S**
(45) **Date of Patent:** **** May 12, 2015**

(54) **FOOTWEAR TREAD**

(71) Applicant: **Shoes For Crews, LLC**, West Palm Beach, FL (US)

(72) Inventor: **Randy N. Lubart**, Palm Beach Gardens, FL (US)

(73) Assignee: **Shoes For Crews, LLC**, West Palm Beach, FL (US)

(**) Term: **14 Years**

(21) Appl. No.: **29/465,931**

(22) Filed: **Sep. 3, 2013**

(51) **LOC (10) Cl.** **02-04**

(52) **U.S. Cl.**
USPC **D2/957**; D2/947; D2/951; D2/954;
D2/960

(58) **Field of Classification Search**
USPC D2/902, 906, 908, 916, 918, 925,
D2/946-962, 977; 36/3 B, 22 R, 24.5, 25 R,
36/28, 32 R, 34 R, 59 C, 67 A, 103
See application file for complete search history.

(56) **References Cited**

U.S. PATENT DOCUMENTS

D284,616 S *	7/1986	Gamm	D2/954
D288,028 S *	2/1987	Chassaing	D2/955
D307,664 S *	5/1990	Kiyosawa	D2/954
D313,306 S *	1/1991	Chang	D2/961
D335,571 S *	5/1993	Peterson	D2/954
D378,241 S *	3/1997	Featherston et al.	D2/954
D380,889 S *	7/1997	Earle	D2/957
D395,339 S *	6/1998	Gray	D2/954
D395,340 S *	6/1998	Tresser	D2/957
D467,060 S *	12/2002	Randesi et al.	D2/954
D498,349 S *	11/2004	Adams et al.	D2/954
D509,650 S *	9/2005	Burg	D2/959
D530,493 S *	10/2006	Holmes	D2/957
D556,988 S *	12/2007	Horne et al.	D2/957

D574,583 S *	8/2008	St-Louis et al.	D2/956
D632,467 S *	2/2011	Lubart	D2/959
D632,880 S *	2/2011	Youn	D2/957
D635,342 S *	4/2011	Youn	D2/951
D639,539 S *	6/2011	Lubart	D2/951
D654,259 S *	2/2012	Hatfield	D2/957
D656,721 S *	4/2012	Huh	D2/957
D661,477 S *	6/2012	Kubis et al.	D2/957
D666,392 S *	9/2012	Shaffer	D2/957
D667,617 S *	9/2012	Spring	D2/954
D671,725 S *	12/2012	Bell et al.	D2/960
D693,552 S *	11/2013	Marvin et al.	D2/957

(Continued)

Primary Examiner — T. Chase Nelson

(74) *Attorney, Agent, or Firm* — McHale & Slavin P.A.

(57) **CLAIM**

The ornamental design for a footwear tread, as shown and described.

DESCRIPTION

FIG. 1 is a perspective view of the footwear tread of the present invention;
FIG. 2 is a top view thereof;
FIG. 3 is a front view thereof;
FIG. 4 is a rear view thereof;
FIG. 5 is a left side view thereof;
FIG. 6 is a right side view thereof;
FIG. 7 is a section view taken along lines 7-7 of FIG. 3; and,
FIG. 8 is an environmental view thereof, illustrating the footwear tread positioned on a footwear outsole.

The broken away symbols in the drawings at the perimeter and bottom edges indicate that any portion of the article beyond what is shown forms no part of the claimed design. The broken lines depict environmental structure in the form of footwear, a footwear outsole, and other footwear treads that form no part of the claimed design. Additionally, the broken lines in the FIG. 3 view depict the location of the cross-section of the FIG. 7 view and also form no part of the claimed design.

1 Claim, 8 Drawing Sheets

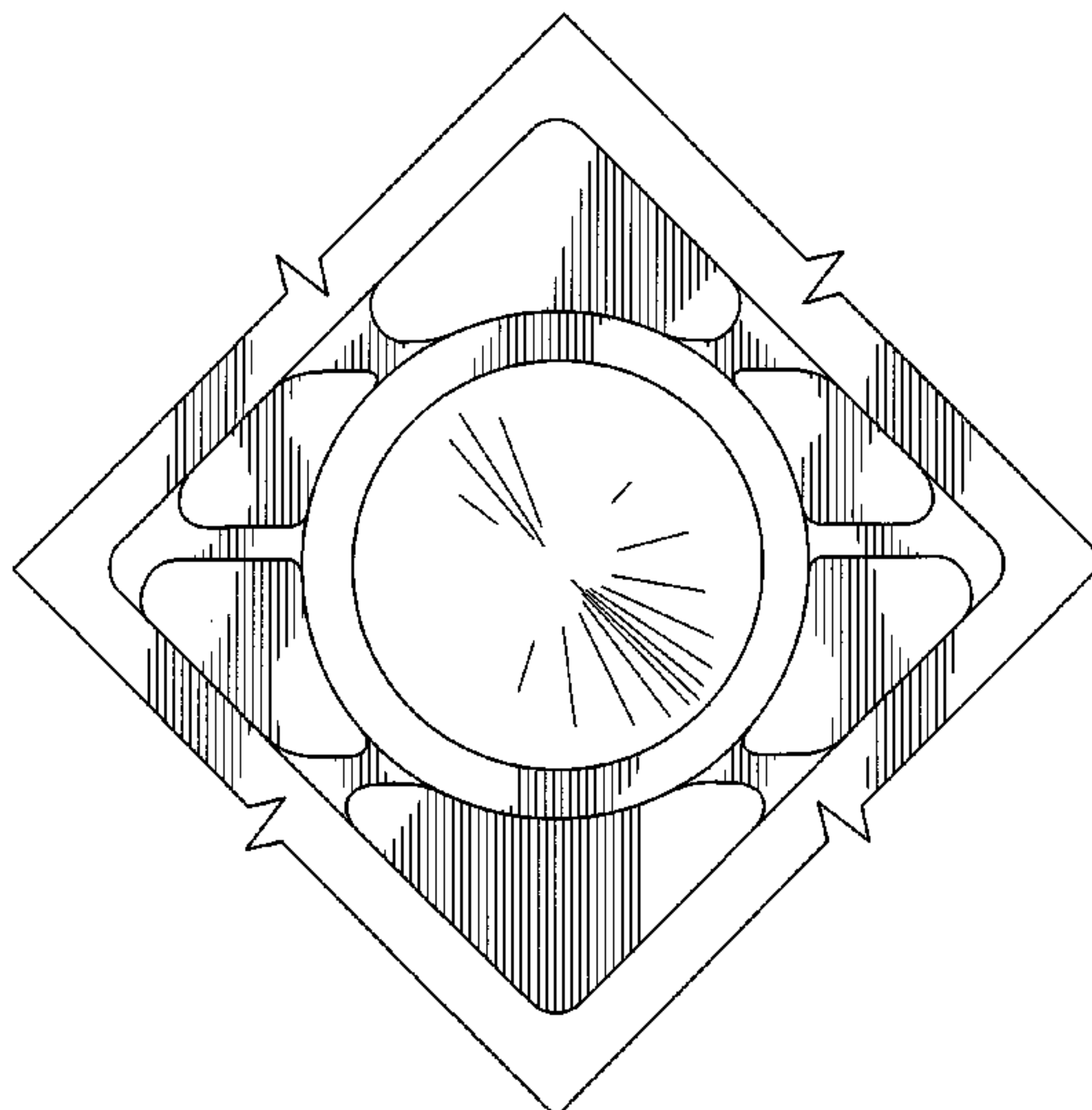
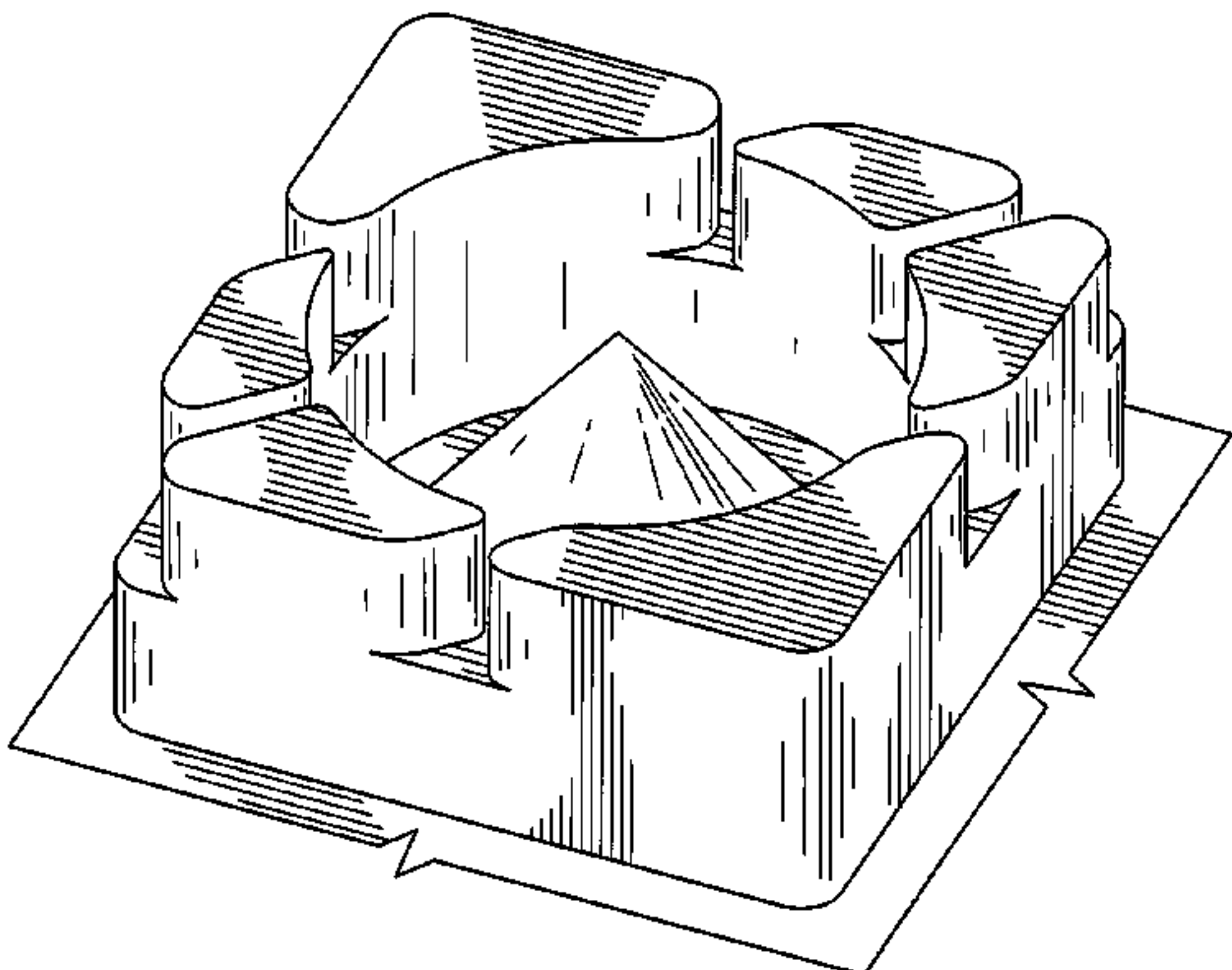

US D728,913 S

Page 2

(56)

References Cited

U.S. PATENT DOCUMENTS

2011/0214313	A1*	9/2011	James et al.	36/103
2012/0110876	A1*	5/2012	Lubart	36/59
2012/0222332	A1*	9/2012	Greene et al.	36/103
2014/0013626	A1*	1/2014	James et al.	36/103
2014/0150297	A1*	6/2014	Holmes et al.	36/103
2014/0310991	A1*	10/2014	Greene et al.	36/103

* cited by examiner

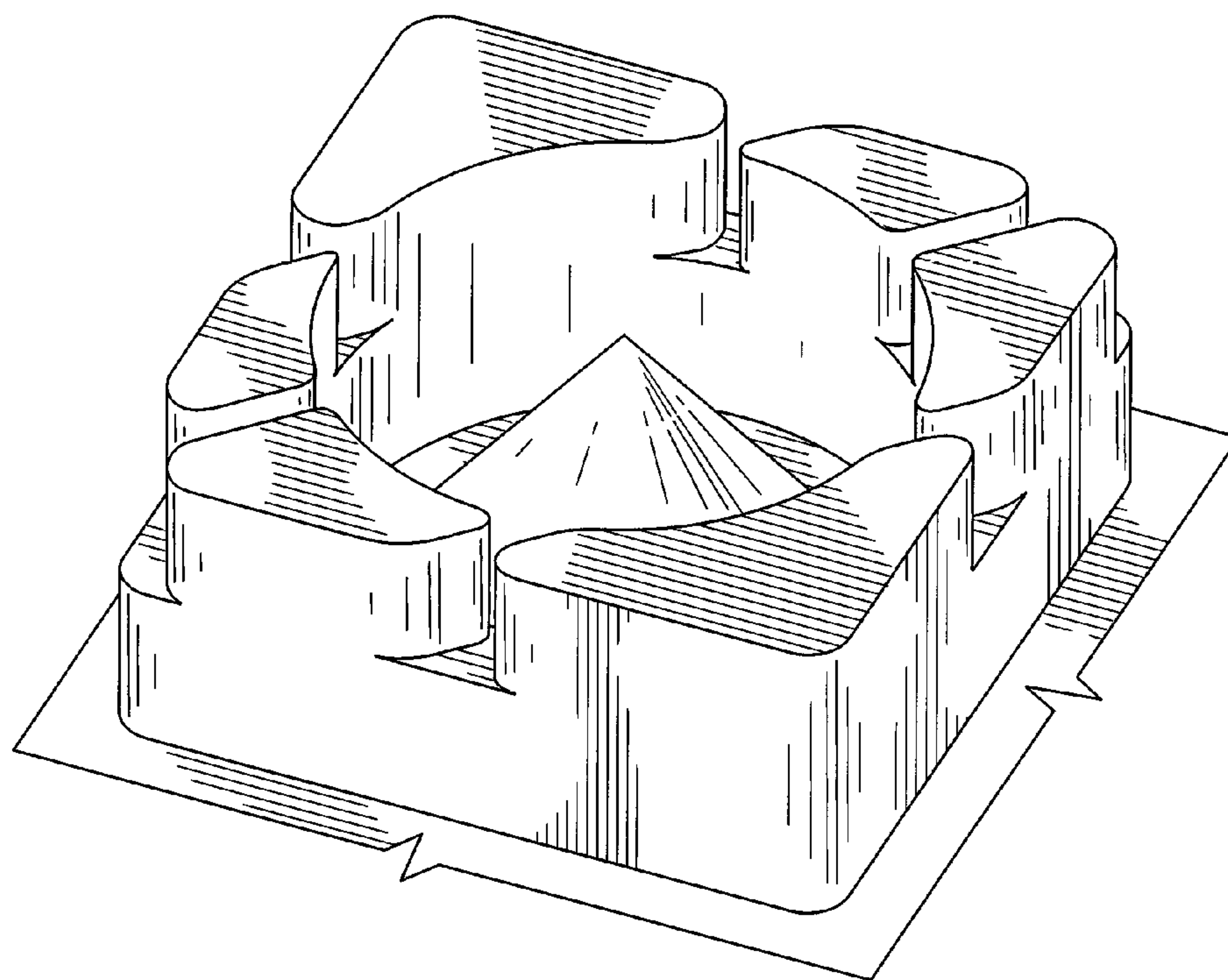

FIG. 1

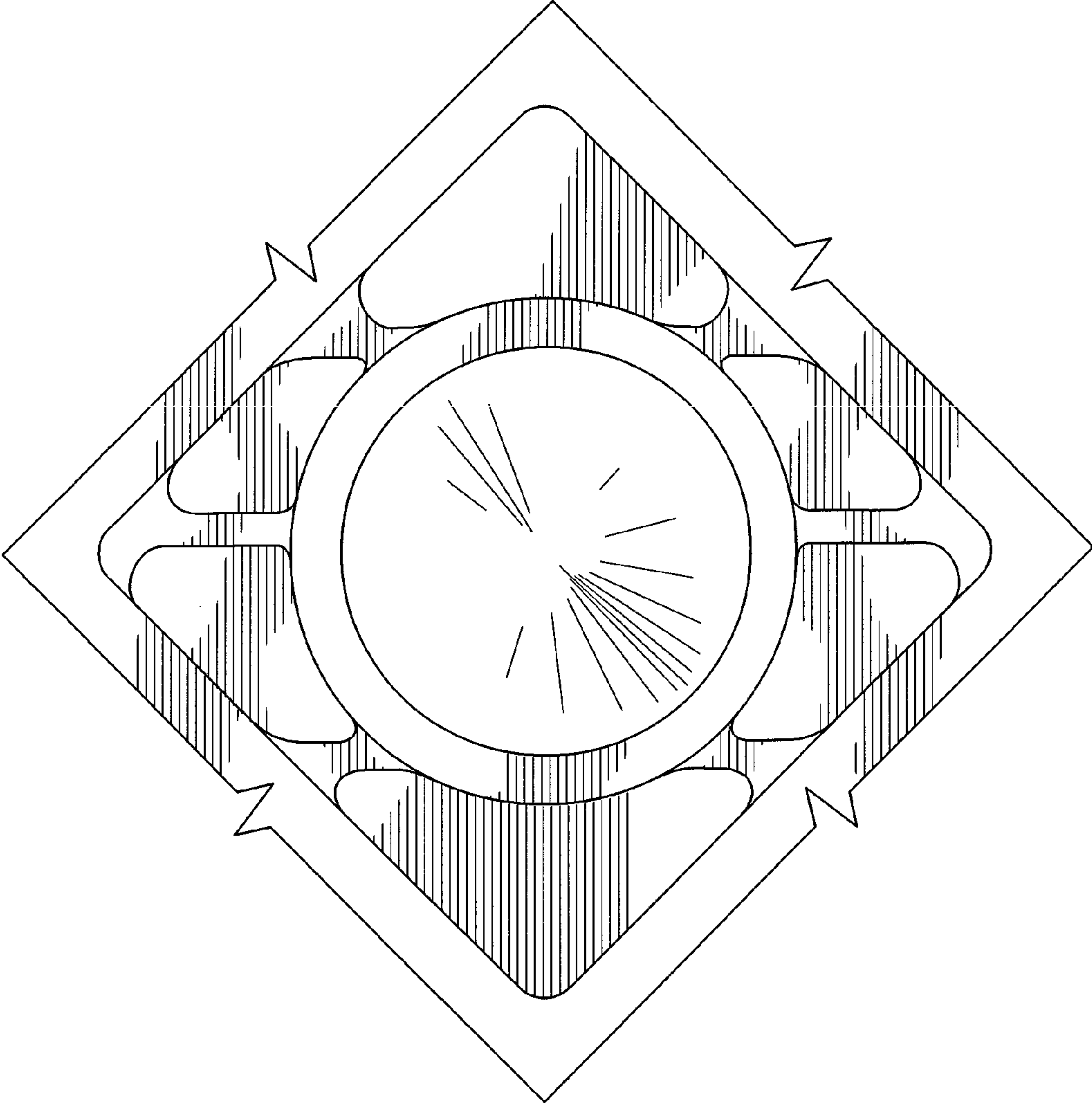

FIG. 2

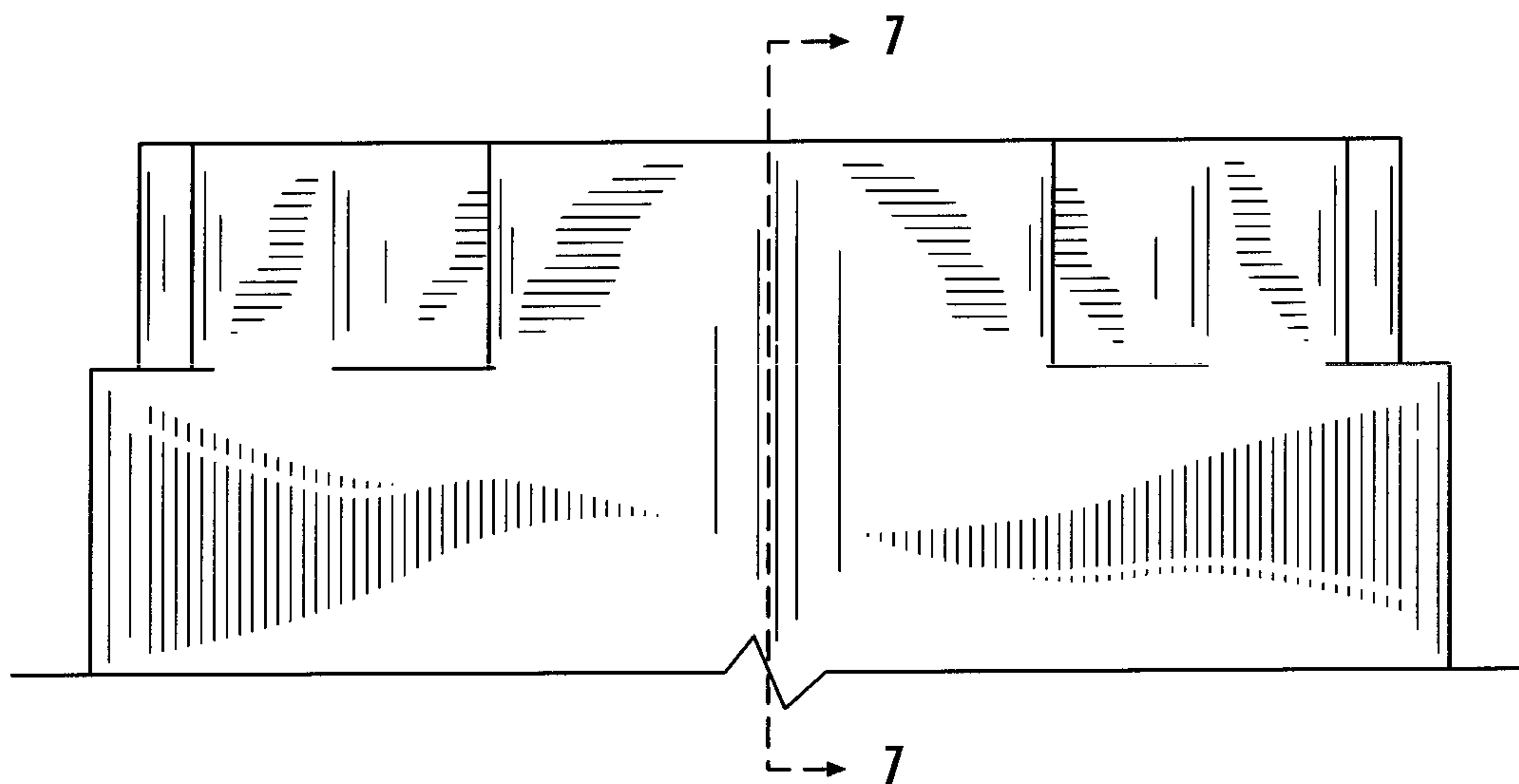

FIG. 3

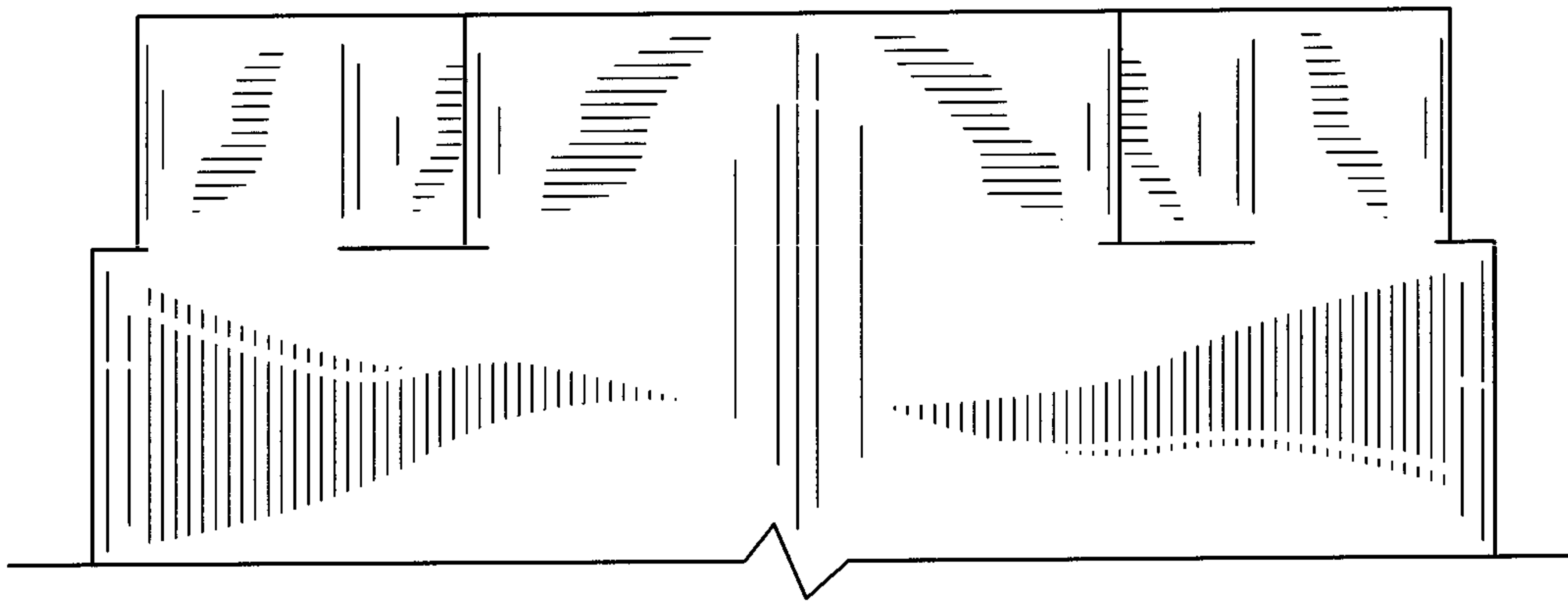

FIG. 4

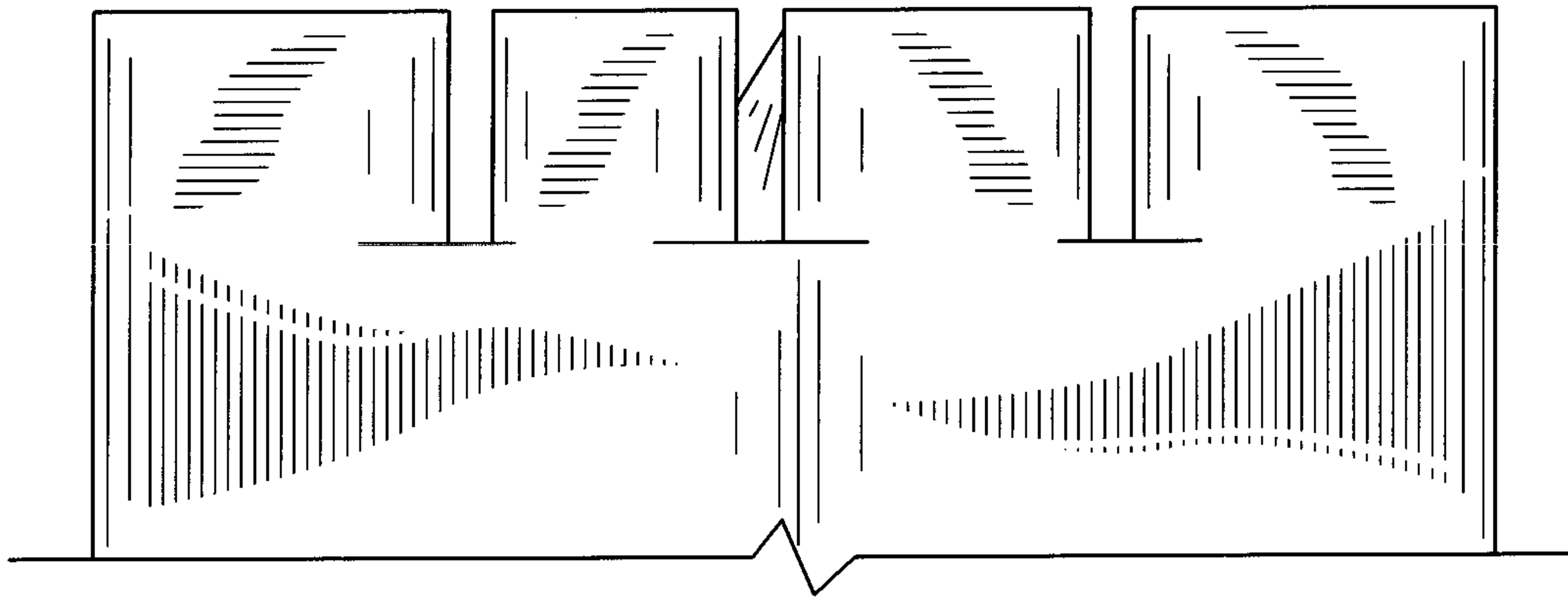

FIG. 5

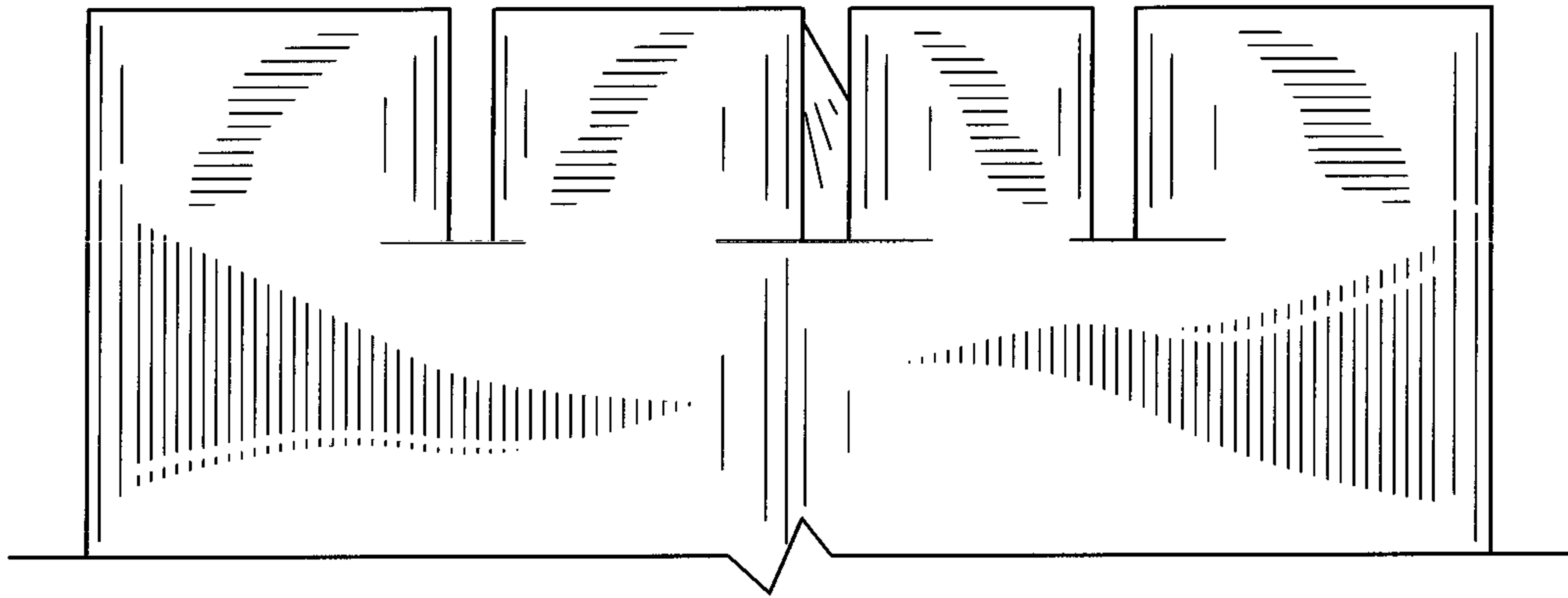

FIG. 6

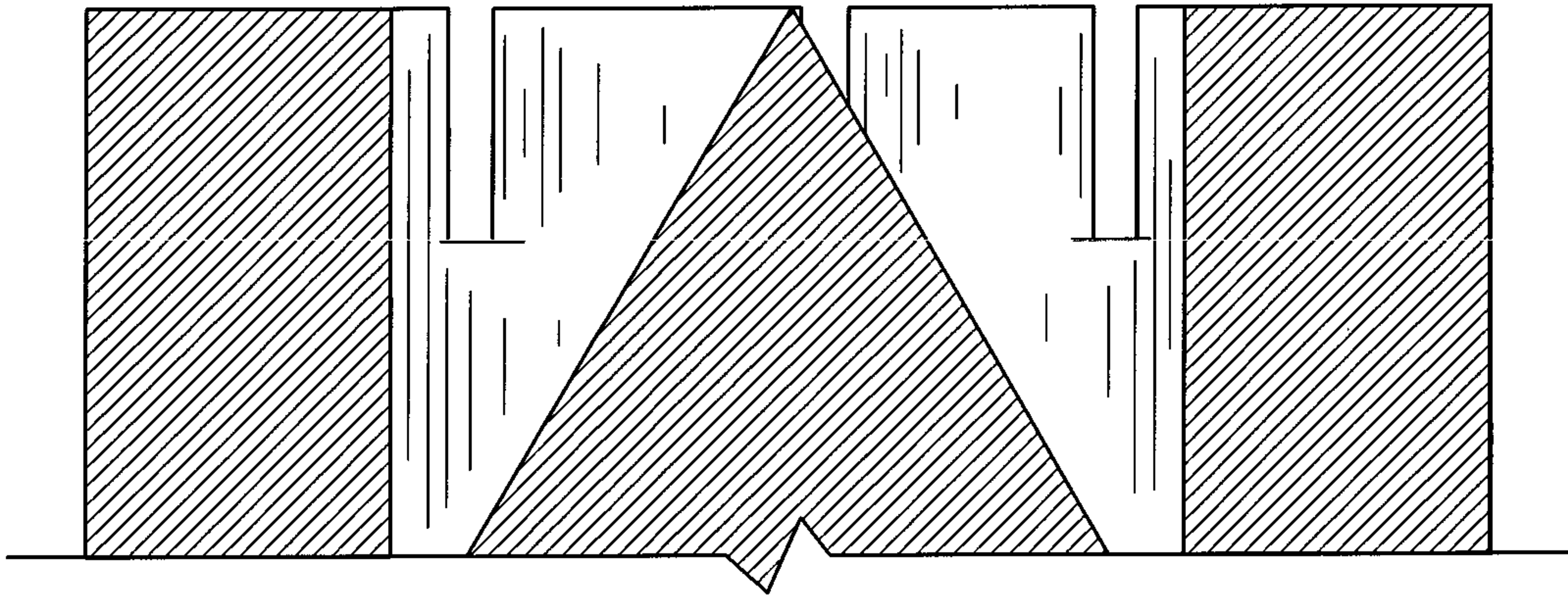

FIG. 7

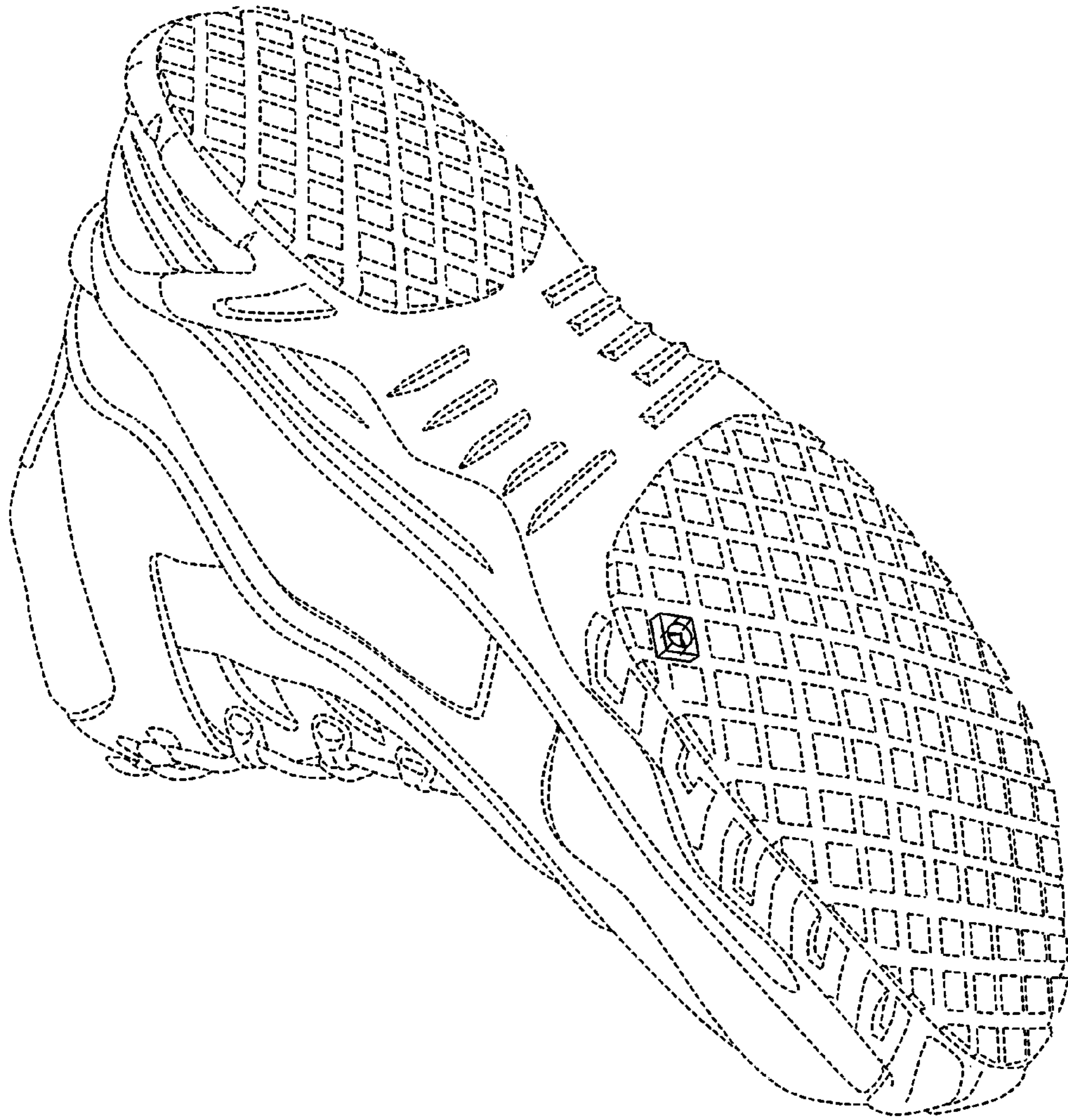

FIG. 8