



US00D728910S

(12) **United States Design Patent**
Hansen

(10) **Patent No.:** **US D728,910 S**

(45) **Date of Patent:** **** May 12, 2015**

(54) **SOLE**

(71) Applicant: **ECCO SKO A/S**, Bredebro (DK)

(72) Inventor: **Jakob Moller Hansen**, Aabenraa (DK)

(73) Assignee: **ECCO SKO A/S** (DK)

(**) Term: **14 Years**

(21) Appl. No.: **29/448,975**

(22) Filed: **Mar. 14, 2013**

(30) **Foreign Application Priority Data**

Sep. 26, 2012 (EM) 002109496-0008

(51) **LOC (10) Cl.** **02-04**

(52) **U.S. Cl.**
USPC **D2/953; D2/951**

(58) **Field of Classification Search**
USPC D2/902, 906, 908, 916, 918, 925,
D2/946-962, 977; 36/3 B, 22 R, 24.5, 25 R,
36/28, 32 R, 34 R, 59 C, 67 A, 103
See application file for complete search history.

(56) **References Cited**

U.S. PATENT DOCUMENTS

D338,775 S *	8/1993	Hatfield et al.	D2/954
D369,235 S *	4/1996	Senda et al.	D2/953
D386,892 S *	12/1997	Jenkins	D2/957
D413,011 S *	8/1999	Yokoyama	D2/952
D507,694 S *	7/2005	Recchi	D2/953
D619,794 S *	7/2010	McClaskie	D2/957

D627,548 S *	11/2010	McClaskie	D2/952
D635,753 S *	4/2011	Ng	D2/951
D643,190 S *	8/2011	McClaskie	D2/951
D643,193 S *	8/2011	McClaskie	D2/951
D664,338 S *	7/2012	McClaskie	D2/950
D664,339 S *	7/2012	McClaskie	D2/951
D664,340 S *	7/2012	McClaskie	D2/951
D664,750 S *	8/2012	McClaskie	D2/951
D695,505 S *	12/2013	Hansen	D2/960
D703,931 S *	5/2014	Bikowski	D2/957
D708,824 S *	7/2014	Hansen	D2/916
2007/0266597 A1 *	11/2007	Jones	36/59 C
2013/0091740 A1 *	4/2013	Jones	36/59 C
2014/0230284 A1 *	8/2014	Craig et al.	36/103

* cited by examiner

Primary Examiner — T. Chase Nelson

(74) *Attorney, Agent, or Firm* — Cantor Colburn LLP

(57) **CLAIM**

The ornamental design for a sole, substantially as shown and described.

DESCRIPTION

FIG. 1 is a rear, left-hand side, top perspective view of a sole comprising a new, original and ornamental design;
FIG. 2 is a rear view thereof;
FIG. 3 is a left-hand side view thereof;
FIG. 4 is a right-hand side view thereof;
FIG. 5 is a front view thereof;
FIG. 6 is a top view thereof; and,
FIG. 7 is a bottom view thereof.
Portions shown in broken lines form no part of the claimed design.

1 Claim, 4 Drawing Sheets

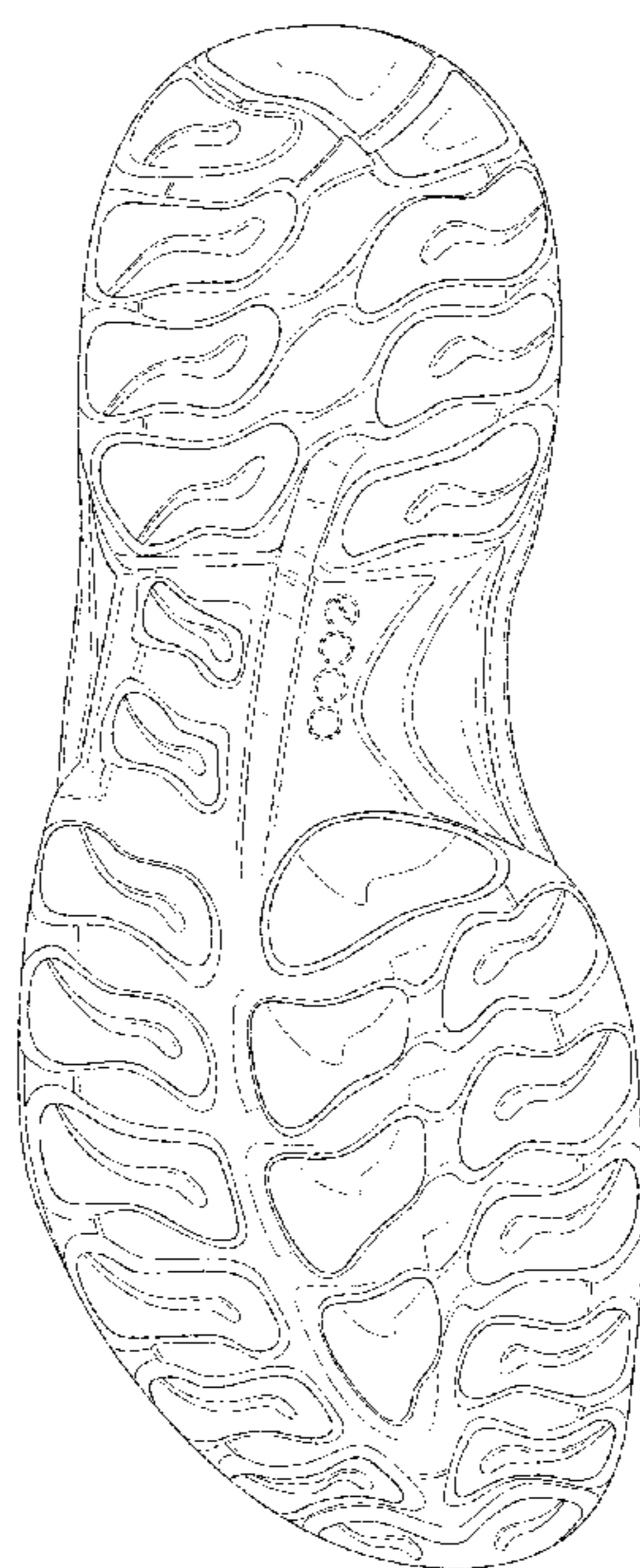
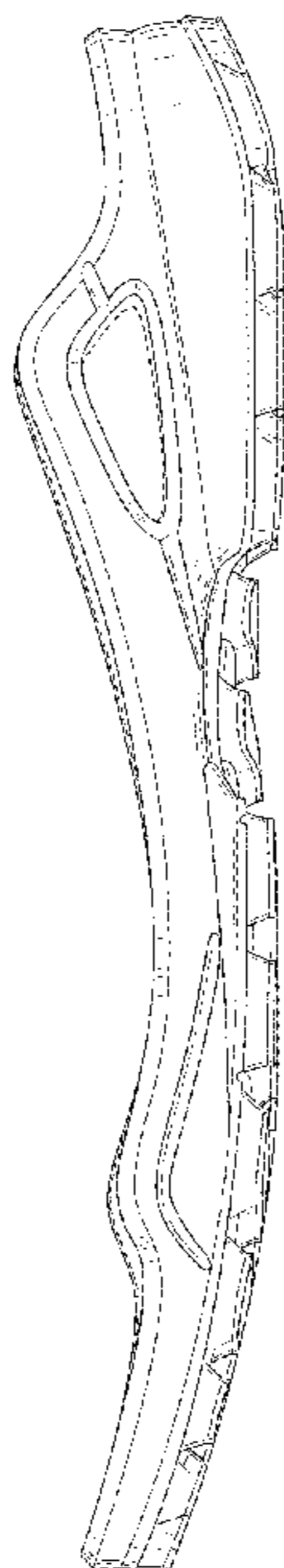

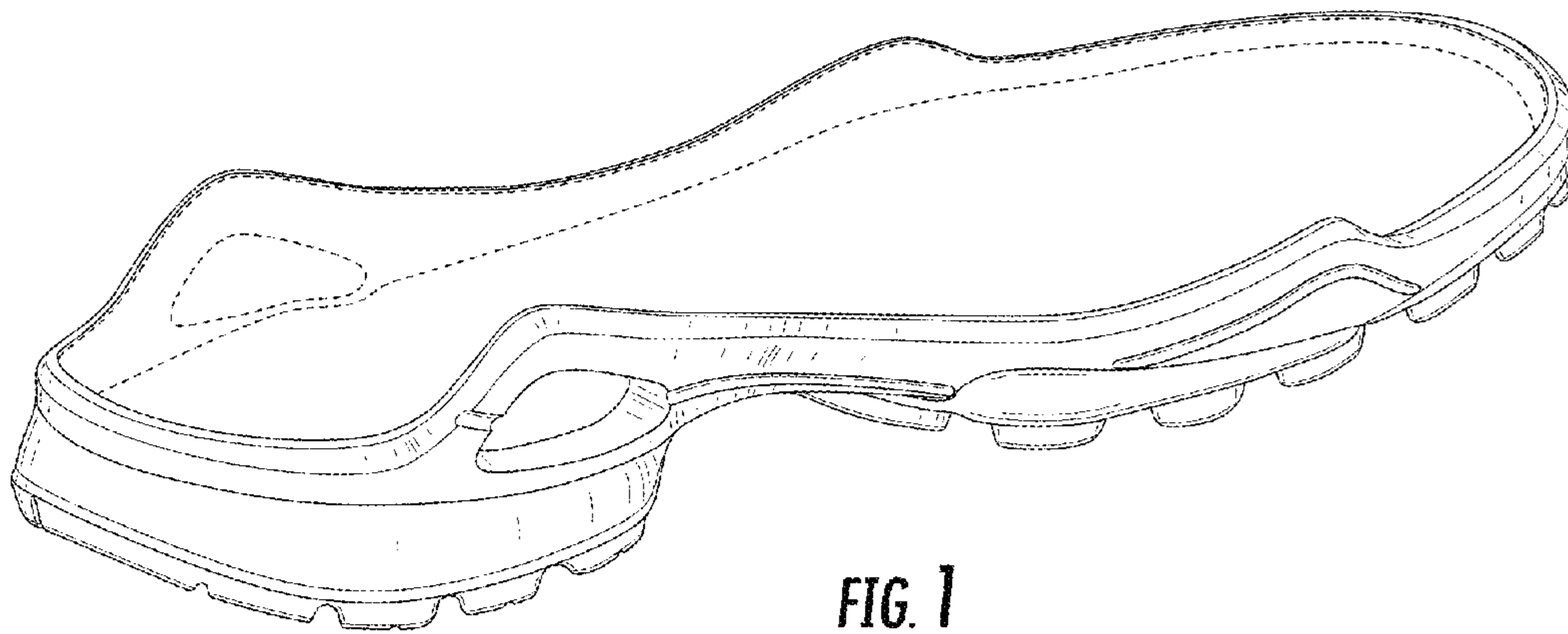

FIG. 1

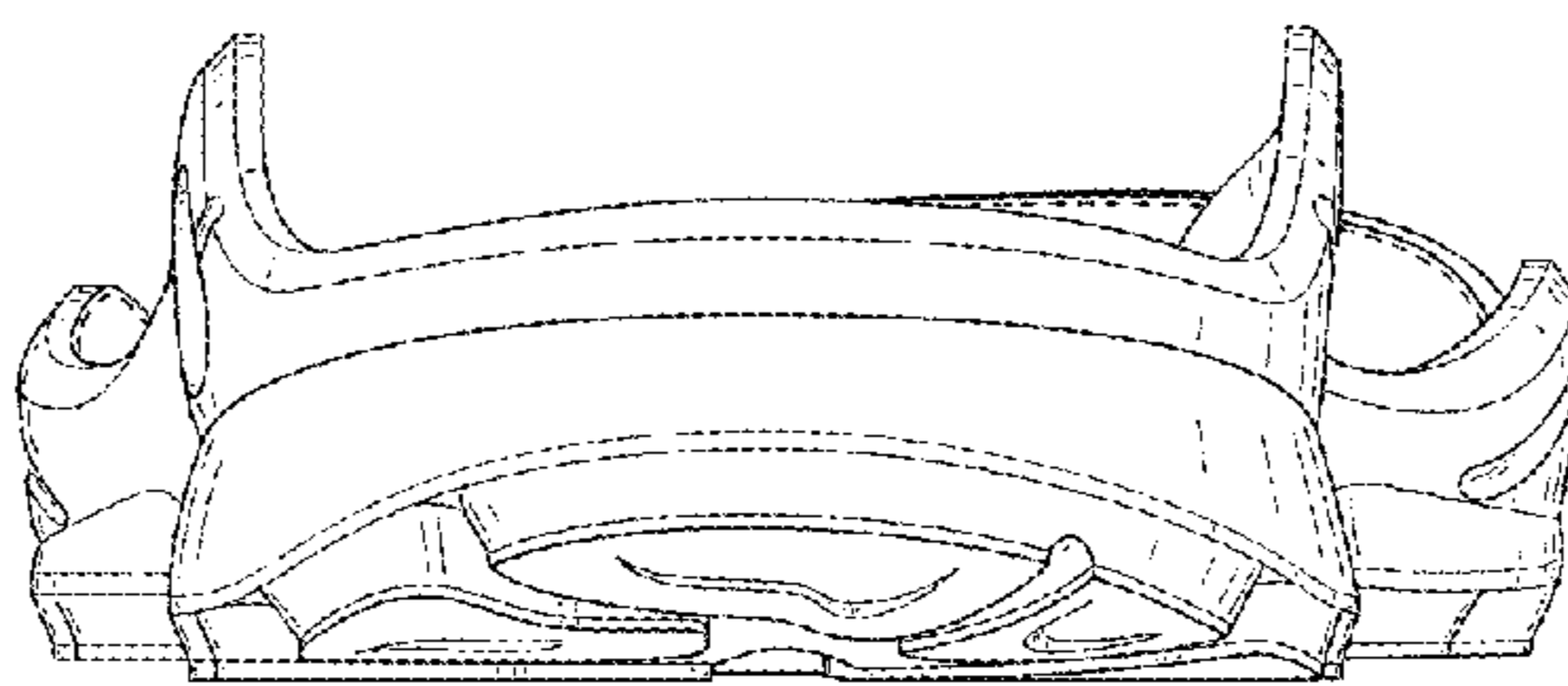

FIG. 2

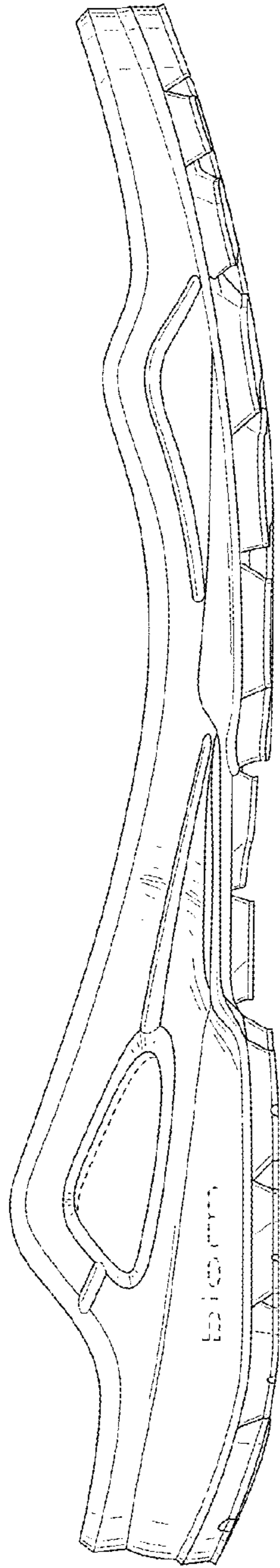

FIG. 3

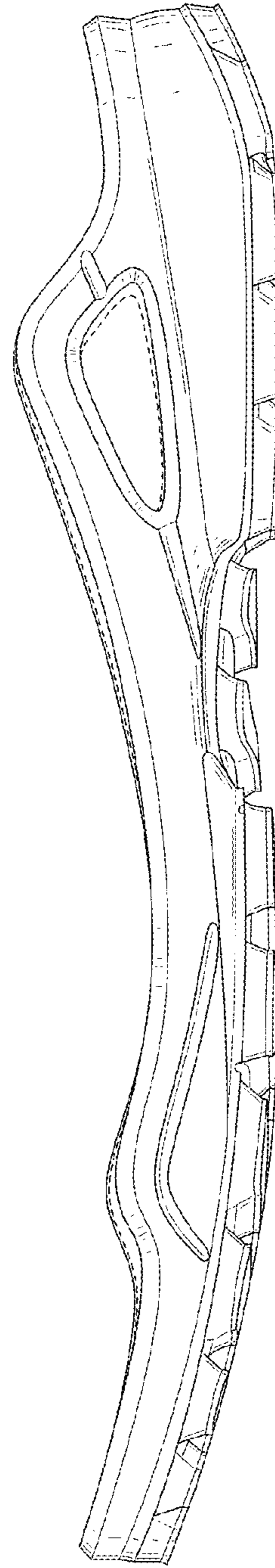

FIG. 4

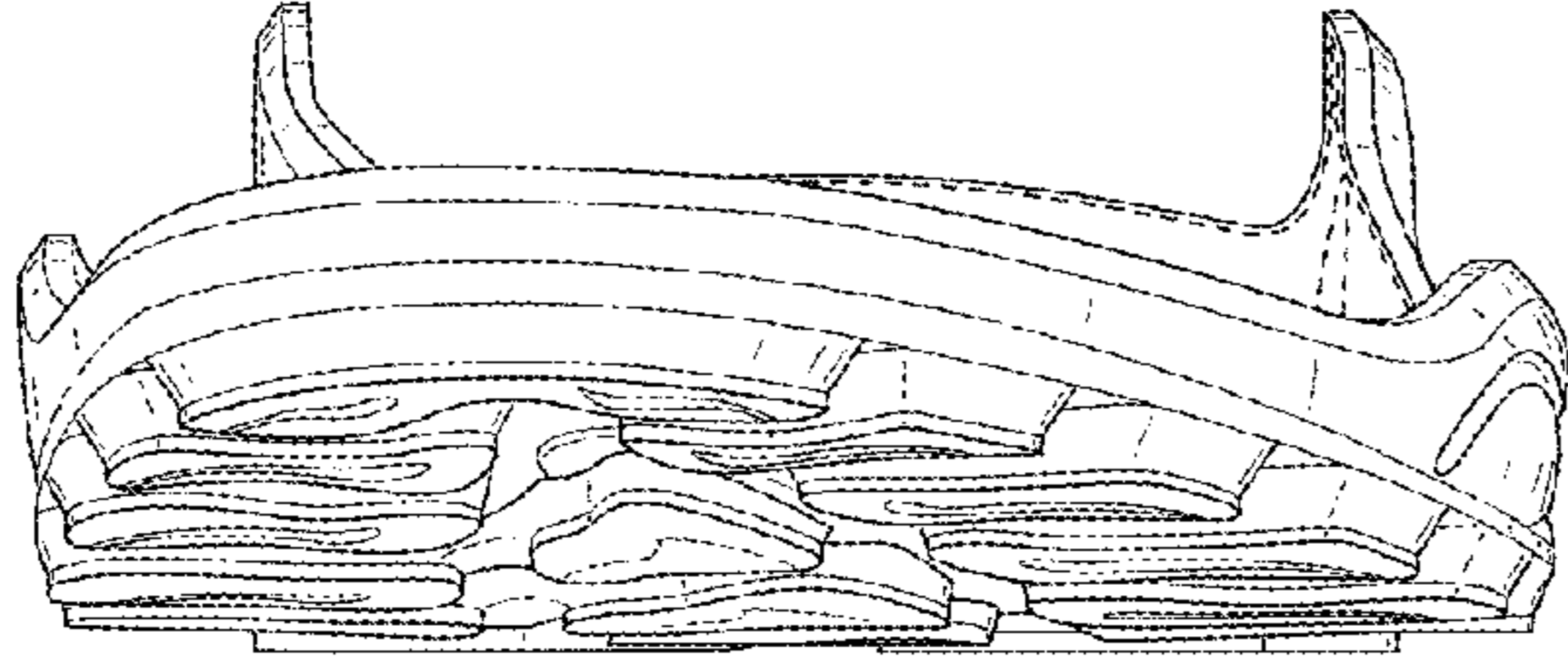

FIG. 5

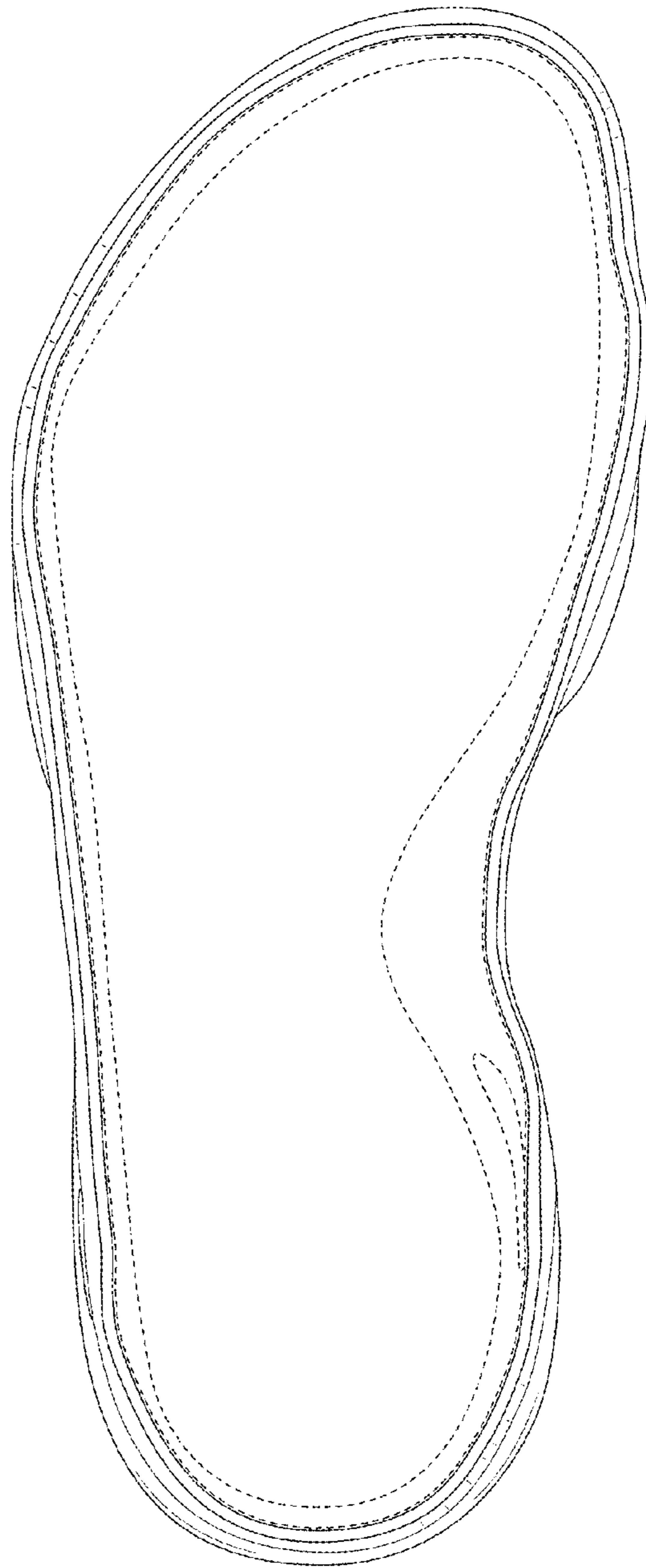

FIG. 6

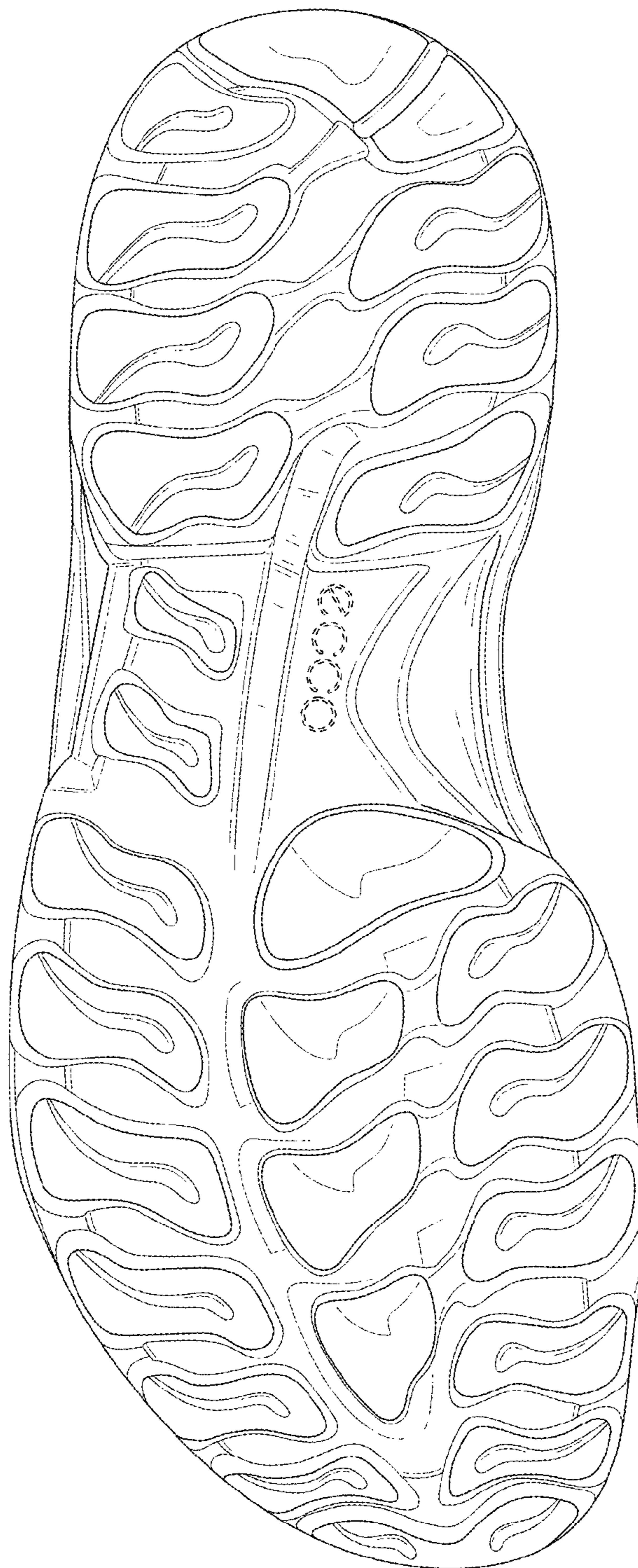

FIG. 7