



US00D728907S

(12) **United States Design Patent**
Della Valle et al.

(10) **Patent No.:** **US D728,907 S**

(45) **Date of Patent:** **** May 12, 2015**

(54) **SHOE**

(71) Applicant: **Tod's S.p.A**, Sant'Elpidio a Mare (Fermo) (IT)

(72) Inventors: **Andrea Della Valle**, Sant'Elpidio a Mare (IT); **Marco Censi**, Milan (IT); **Guillaume Marie Claude Hinfray**, Milan (IT)

(73) Assignee: **Tod's S.p.A**, Sant'Elpidio a Mare (Fermo) (IT)

(**) Term: **14 Years**

(21) Appl. No.: **29/455,585**

(22) Filed: **May 22, 2013**

(30) **Foreign Application Priority Data**

Nov. 28, 2012 (EM) 002144105

(51) **LOC (10) Cl.** **02-04**

(52) **U.S. Cl.**
USPC **D2/935**; D2/929

(58) **Field of Classification Search**
USPC D2/896, 916-918, 925-942, 946, 969,
D2/971, 902, 906-908, 910; 36/1, 7.5-7.8,
36/8.1, 11.5, 45-58, 104, 108
See application file for complete search history.

(56) **References Cited**

U.S. PATENT DOCUMENTS

D76,541 S 10/1928 Hopwood
D88,763 S 12/1932 Fowler
D97,613 S 11/1935 Mackey
D100,518 S 7/1936 Odencrants
D101,476 S 10/1936 Ziegler

D112,600 S 12/1938 Delman
D114,261 S 4/1939 Doree
D119,653 S * 3/1940 Calderazzo D2/936
D154,461 S 7/1949 Burt
D200,846 S * 4/1965 Bovay D2/908
D250,916 S * 1/1979 Finn D2/908
D254,398 S * 3/1980 Finn D2/908
D282,121 S * 1/1986 Kamali D2/908
D312,166 S * 11/1990 Smith D2/902
D324,448 S 3/1992 Blissett
D385,692 S 11/1997 Beliveau
D449,435 S 10/2001 Johnson et al.
D496,776 S 10/2004 Wu
D569,603 S 5/2008 Nakano
D578,747 S 10/2008 Le
D596,385 S 7/2009 McDade et al.
D637,798 S * 5/2011 Della Valle et al. D2/908
D672,539 S * 12/2012 Della Valle et al. D2/927
D672,540 S * 12/2012 Lagerfeld D2/935
D701,686 S * 4/2014 Holloway et al. D2/971

* cited by examiner

Primary Examiner — Dominic Simone

(74) *Attorney, Agent, or Firm* — Knobbe, Martens, Olsen & Bear LLP

(57) **CLAIM**

The ornamental design for the shoe, as shown.

DESCRIPTION

FIG. 1 is a front elevational view of a shoe showing the new design.

FIG. 2 is a rear elevational view thereof.

FIG. 3 is a left side elevational view thereof.

FIG. 4 is a right side elevational view thereof.

FIG. 5 is a top plan view thereof.

FIG. 6 is a bottom plan view thereof; and,

FIG. 7 is a perspective view thereof.

1 Claim, 7 Drawing Sheets





FIG. 1

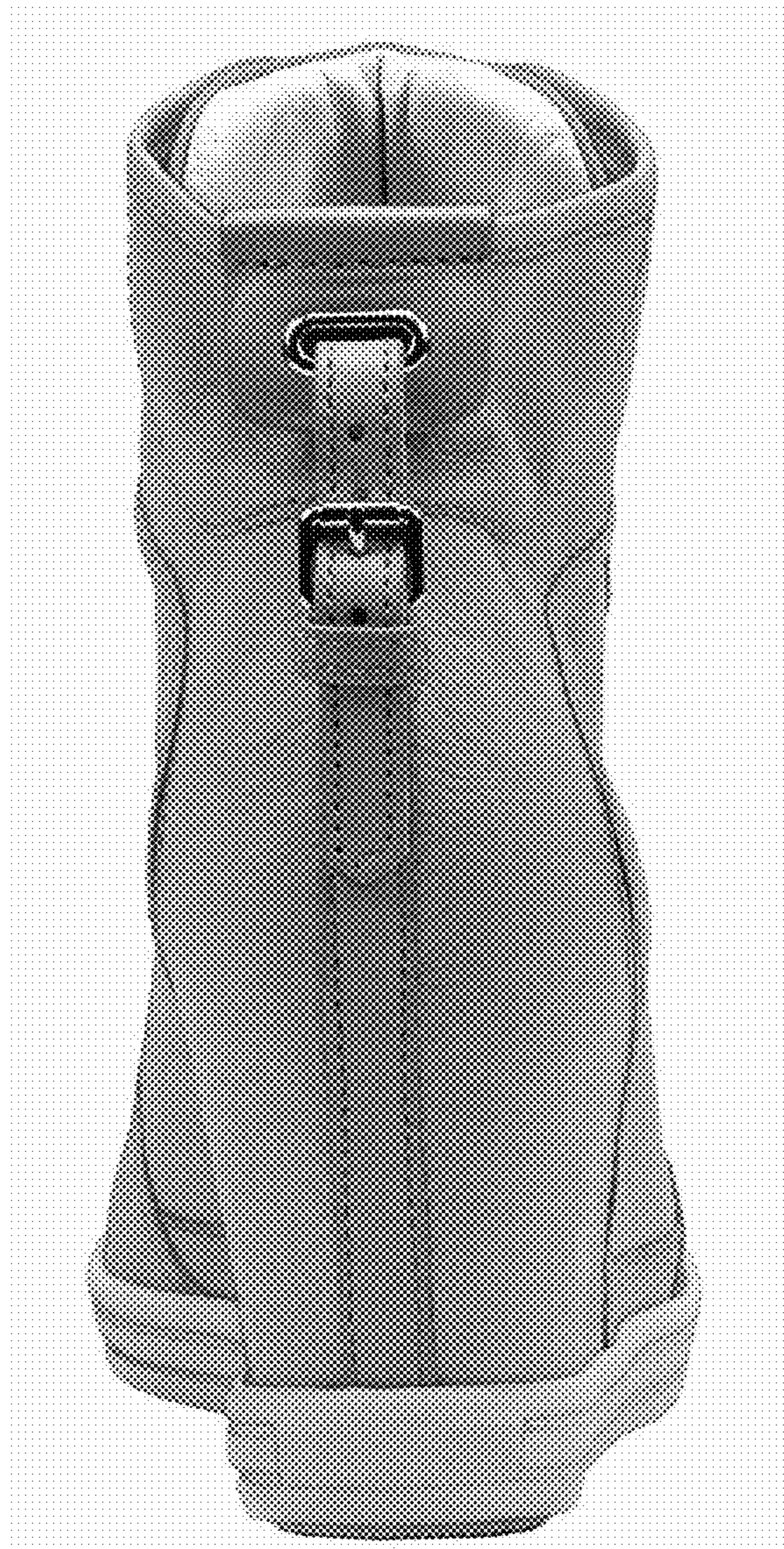

FIG. 2



FIG. 3

FIG. 4



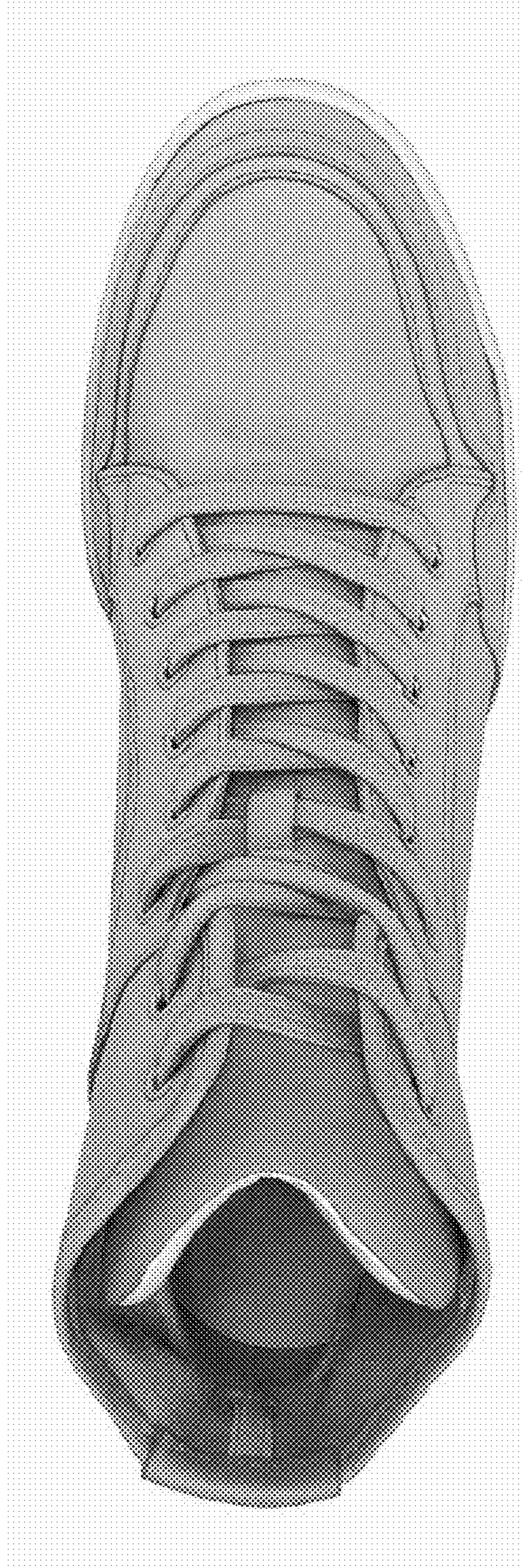

FIG. 5

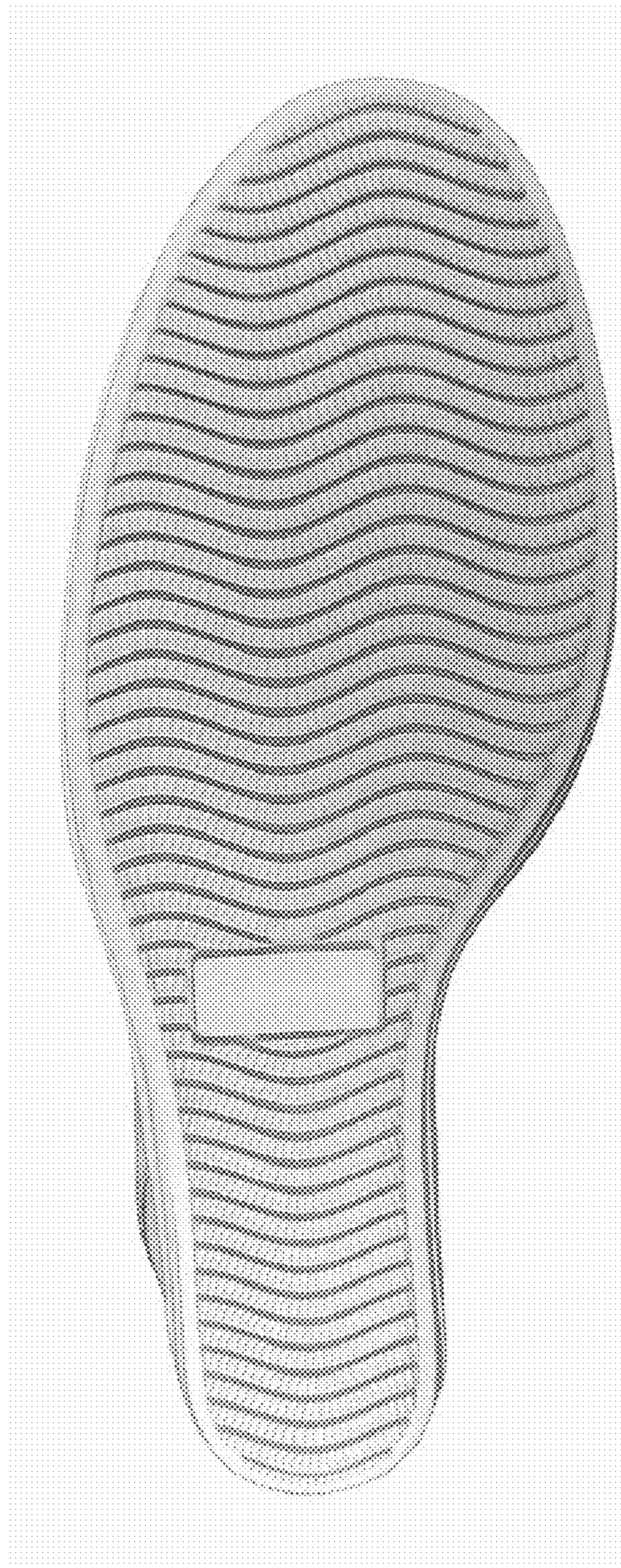

FIG. 6



FIG. 7