



US00D728904S

(12) **United States Design Patent**
Wakeland et al.

(10) **Patent No.:** **US D728,904 S**
(45) **Date of Patent:** **** May 12, 2015**

(54) **SANDAL**

(71) Applicant: **Superfeet Worldwide, Inc.**, Ferndale, WA (US)

(72) Inventors: **Dan Wakeland**, Bellingham, WA (US);
Michael Fontanarosa, Portland, OR (US)

(73) Assignee: **Superfeet Worldwide, Inc.**, Ferndale, WA (US)

(**) Term: **14 Years**

(21) Appl. No.: **29/489,218**

(22) Filed: **Apr. 28, 2014**

Related U.S. Application Data

(62) Division of application No. 29/458,325, filed on Jun. 18, 2013, now Pat. No. Des. 707,020.

(51) **LOC (10) Cl.** **02-04**

(52) **U.S. Cl.**
USPC **D2/917**

(58) **Field of Classification Search**

CPC A43B 13/12; A43B 3/102; A43B 3/126;
A43B 3/10
USPC D2/896-900, 903, 916-925, 932, 946,
D2/953, 969, 971; 36/45, 11.5, 8.1, 77 M,
36/77 R, 83, 7, 105, 135
See application file for complete search history.

(56) **References Cited**

U.S. PATENT DOCUMENTS

D189,839 S 3/1961 Nakashima
4,069,601 A * 1/1978 Robbins et al. 36/11.5

(Continued)

OTHER PUBLICATIONS

“Archy™ Repellent,” retrieved on Sep. 14, 2011, from http://www.moszkito.com/womens_sandals/w_repellent.htm, 1 page.

(Continued)

Primary Examiner — Ian Simmons

Assistant Examiner — Rashida C McCoy

(74) *Attorney, Agent, or Firm* — Lowe Graham Jones PLLC

(57) **CLAIM**

The ornamental design for a sandal, substantially as shown and described.

DESCRIPTION

FIG. 1 is an isometric view of a sandal, showing one embodiment of our new design.

FIG. 2 is a top plan view thereof.

FIG. 3 is an enlarged detail view of a portion of the sandal shown in FIG. 2.

FIG. 4 is a cross-sectional view of the portion of the sandal shown in FIG. 3 taken along line 4-4.

FIG. 5 is an elevation view of a lateral side of the sandal.

FIG. 6 is an elevation view of a medial side thereof.

FIG. 7 is a bottom plan view thereof.

FIG. 8 is an enlarged detail view of a portion of the sandal shown in FIG. 7.

FIG. 9 is a cross-sectional view of the portion of the sandal shown in FIG. 8 taken along line 9-9.

FIG. 10 is a front elevation view of the sandal.

FIG. 11 is a rear elevation view thereof.

FIG. 12 is an isometric view of a sandal, showing another embodiment of our new design.

FIG. 13 is a top plan view thereof.

FIG. 14 is an enlarged detail view of a portion of the sandal shown in FIG. 13.

FIG. 15 is a cross-sectional view of the portion of the sandal shown in FIG. 14 taken along line 15-15.

FIG. 16 is an elevation view of a lateral side of the sandal.

FIG. 17 is an elevation view of a medial side thereof.

FIG. 18 is a bottom plan view thereof.

FIG. 19 is an enlarged detail view of a portion of the sandal shown in FIG. 18.

FIG. 20 is a cross-sectional view of the portion of the sandal shown in FIG. 19 taken along line 20-20.

FIG. 21 is a front elevation view of the sandal; and,

FIG. 22 is a rear elevation view thereof.

The broken lines shown on the surface of the sandal represent claimed stitching.

1 Claim, 10 Drawing Sheets

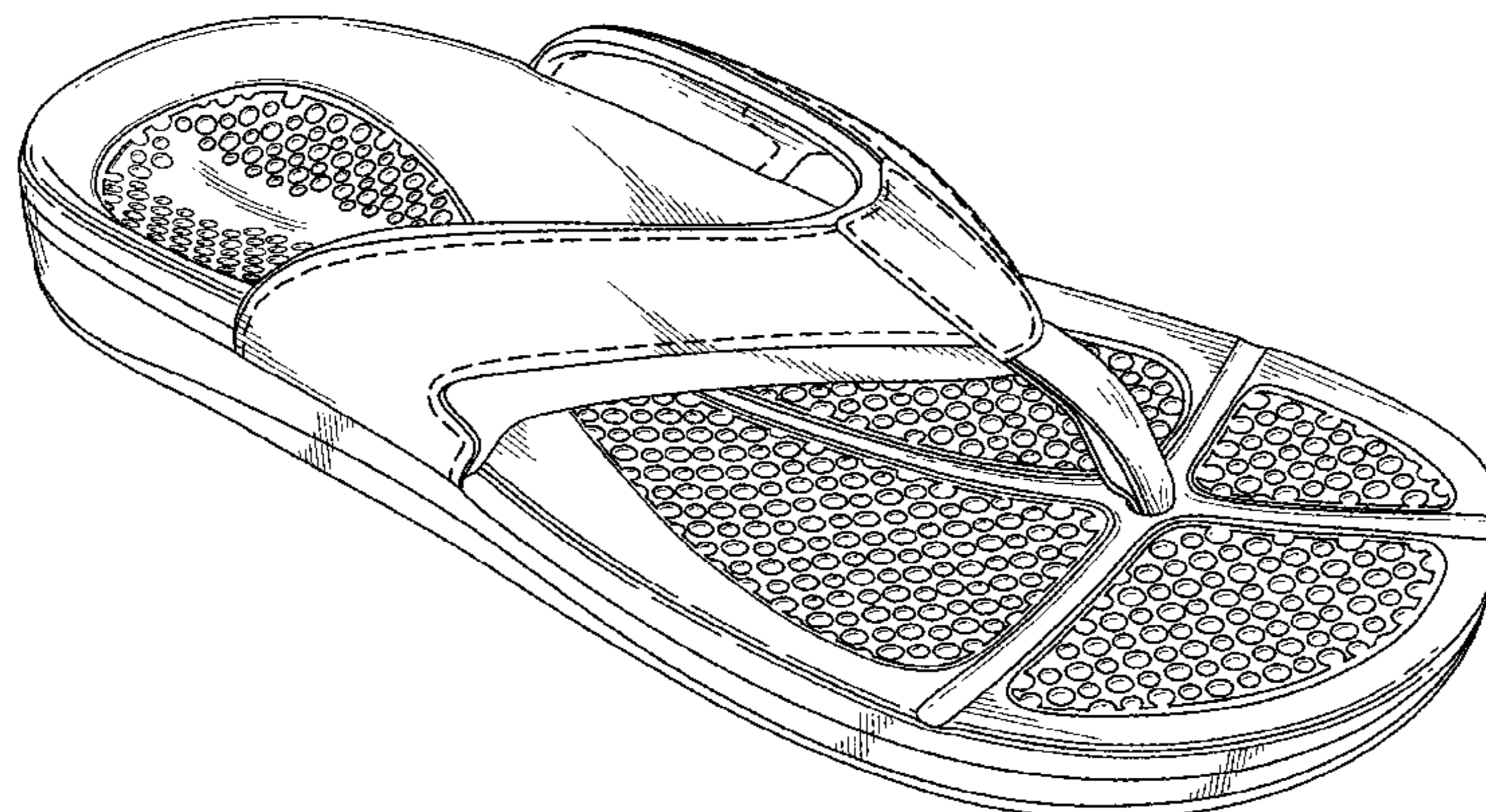

(56)

References Cited

U.S. PATENT DOCUMENTS

4,226,031 A * 10/1980 Wong 36/11.5
 D275,429 S 9/1984 Nakao et al.
 D307,664 S 5/1990 Kiyosawa
 D333,908 S 3/1993 Teague
 D335,762 S 5/1993 Peterson
 D478,713 S 8/2003 Scheruer
 D498,903 S * 11/2004 Issler D2/953
 D588,343 S 3/2009 Stoker et al.
 D592,386 S 5/2009 Baker et al.
 D592,840 S 5/2009 Vasyli
 D596,833 S 7/2009 Dominquez et al.
 D600,431 S 9/2009 Little
 D602,233 S * 10/2009 Feller et al. D2/917
 D602,234 S * 10/2009 Feller D2/917
 D640,452 S * 6/2011 Vasyli D2/946
 D651,383 S 1/2012 Nakai
 D656,716 S * 4/2012 Eades et al. D2/917
 D661,069 S 6/2012 Panariello, Jr.

D672,542 S 12/2012 Gray et al.
 D677,452 S 3/2013 Gray et al.
 D686,399 S * 7/2013 Moore D2/917
 2008/0110057 A1 * 5/2008 Eades et al. 36/105
 2008/0110060 A1 * 5/2008 Ritter 36/136
 2010/0011622 A1 1/2010 Abadjian

OTHER PUBLICATIONS

“Archy™ Wing,” retrieved on Sep. 14, 2011, from http://www.moszkito.com/womens_sandals/w_wing.htm, 1 page.
 D-Med Inc & eWellness LLC, www.Orthaheel.us, “Wave’ Thong,” retrieved on Sep. 14, 2011, from http://www.orthaheel.us/Orthaheel_Wave.html, 1 page.
 “Freewaters,” retrieved on Sep. 14, 2011, from http://www.malakye.com/asp/front/CMSPage.asp?TYP_ID=2&ID=3169, Aug. 1, 2010, 7 pages.
 “Men’s Molokai™,” Retrieved on Sep. 14, 2011, from <http://www.montrail.com/Men%27s-Molokai%E2%84%A2/GM1121.default.pd.html>, 2 pages.

* cited by examiner

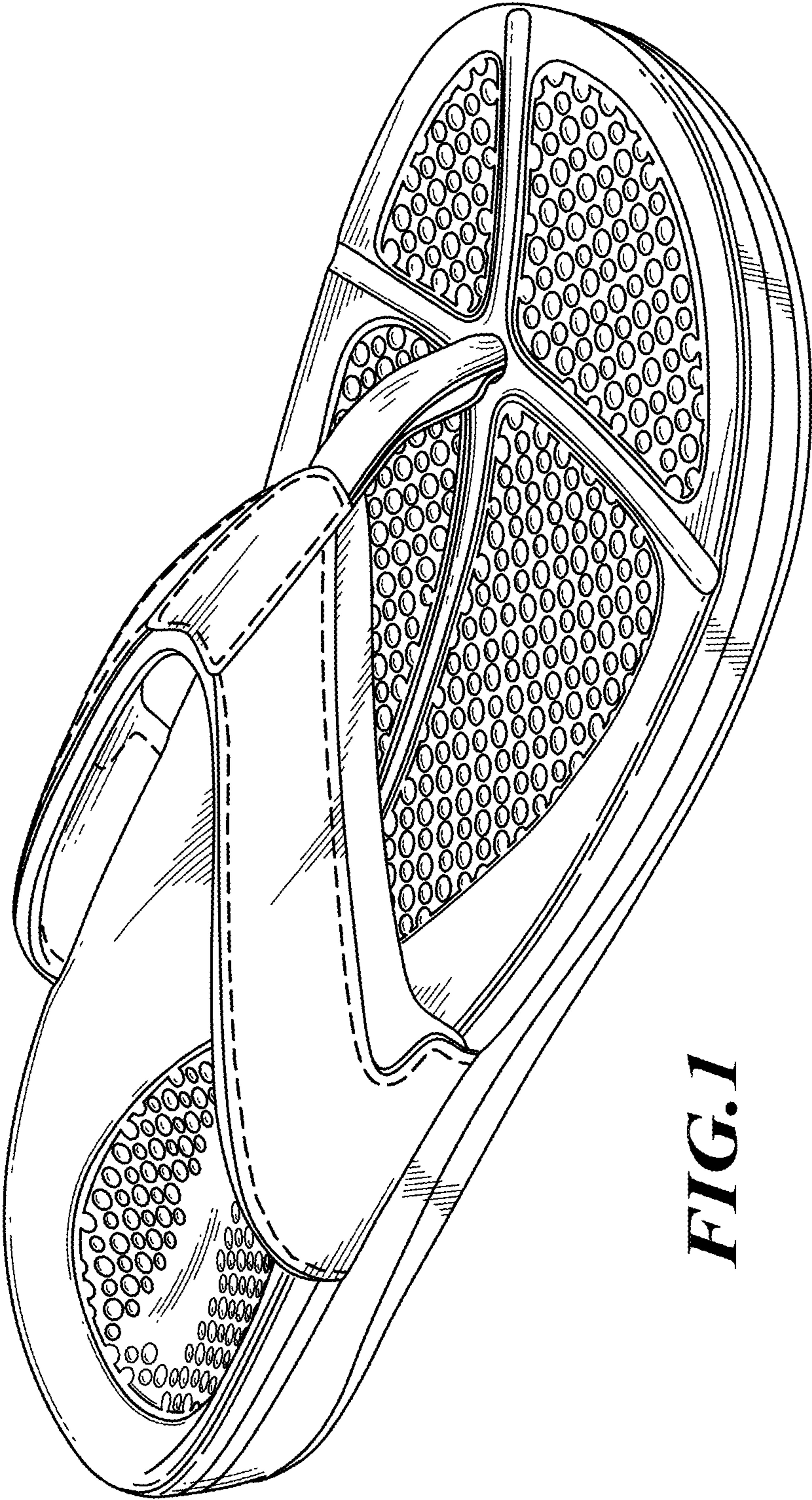
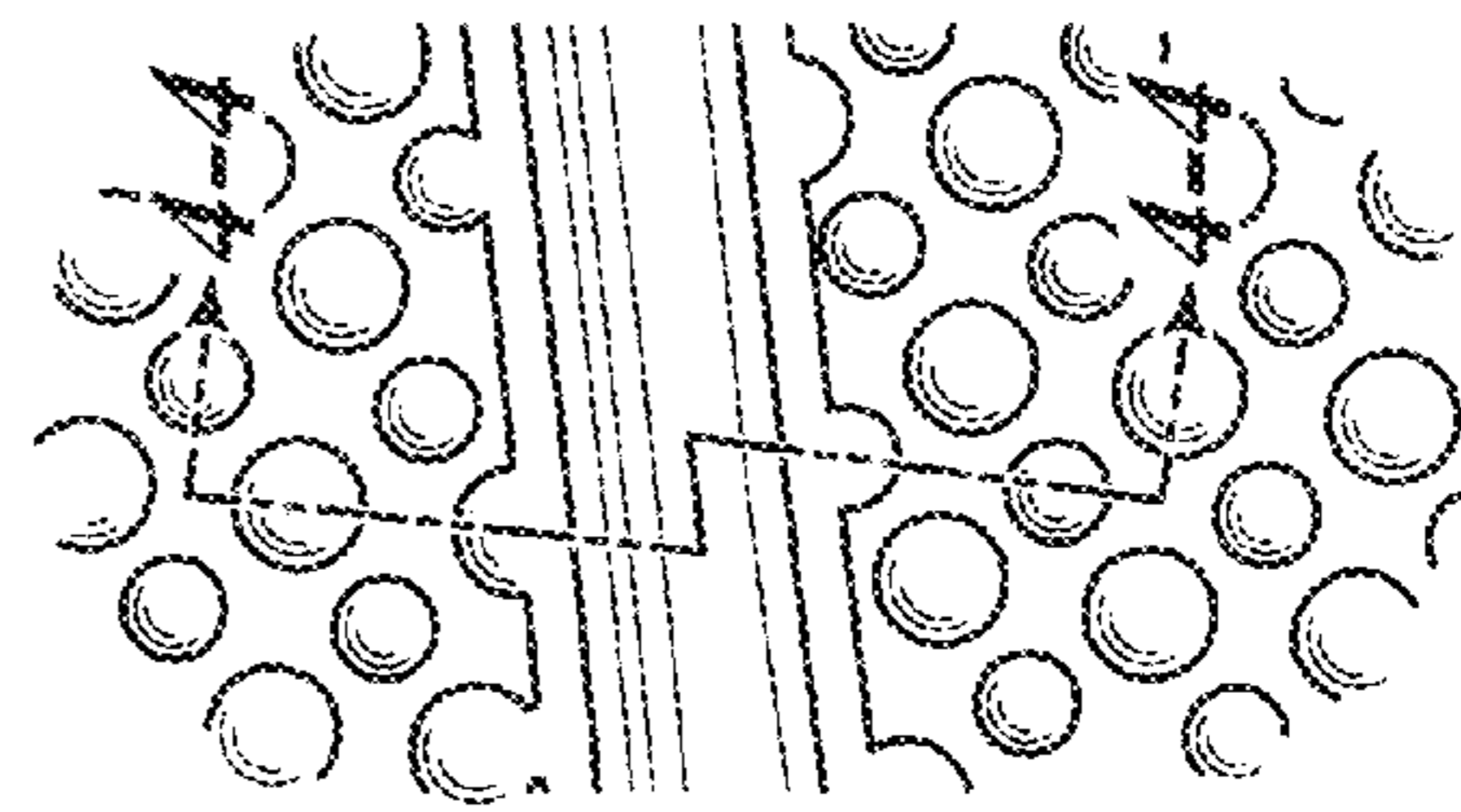
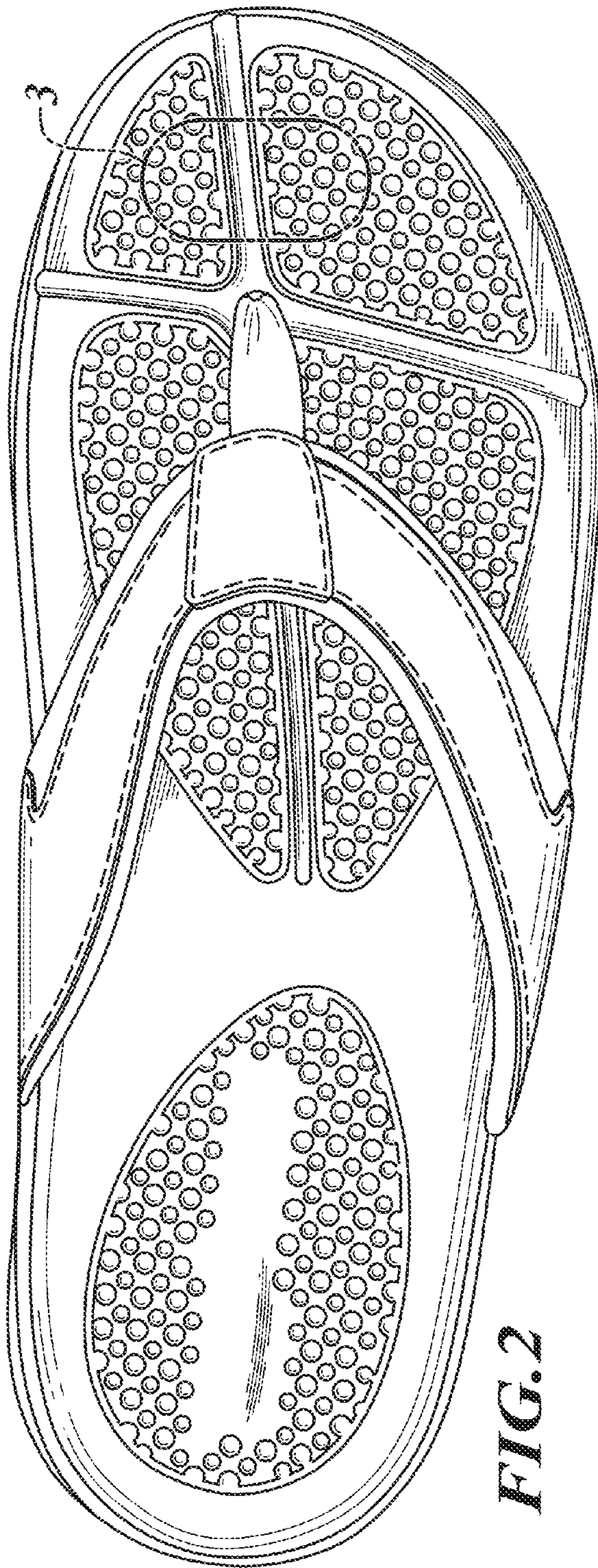

FIG. 1



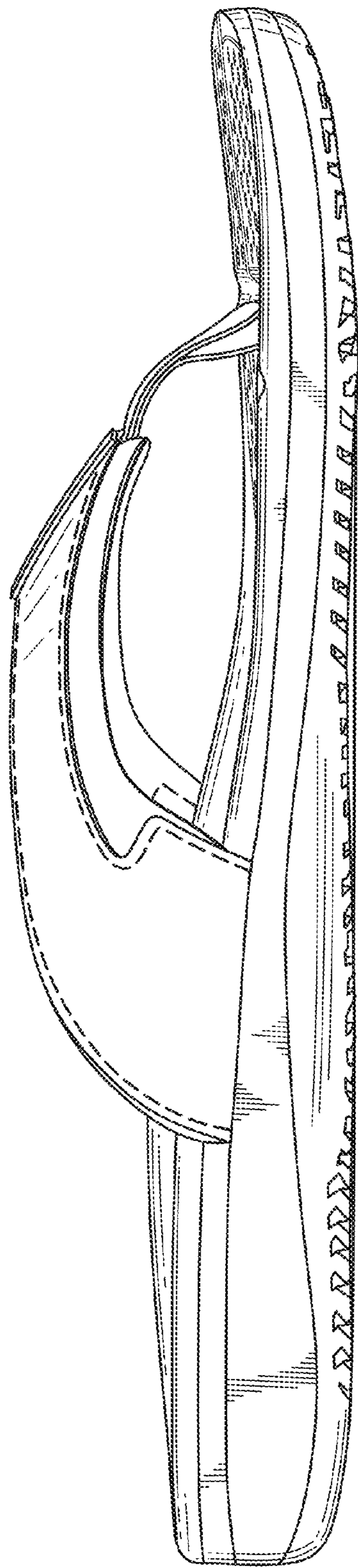

FIG. 5

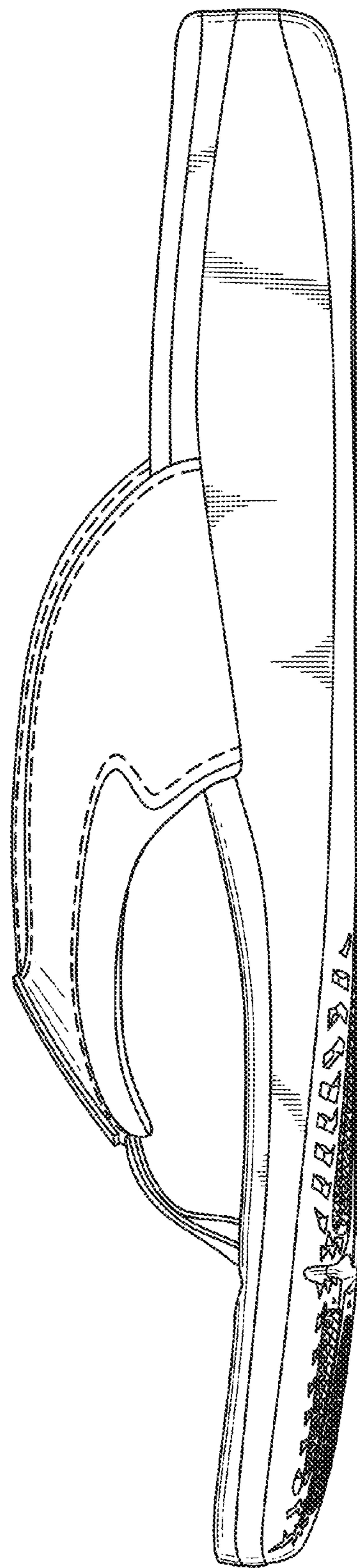

FIG. 6

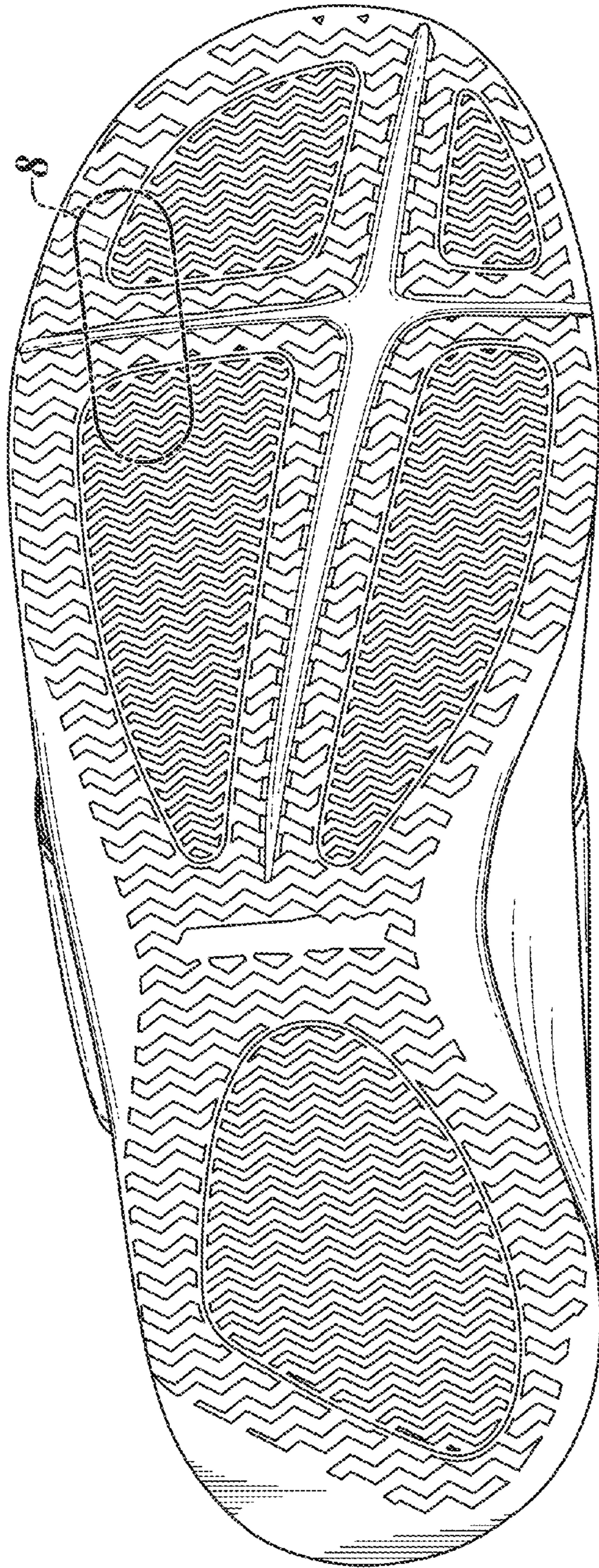

FIG. 7

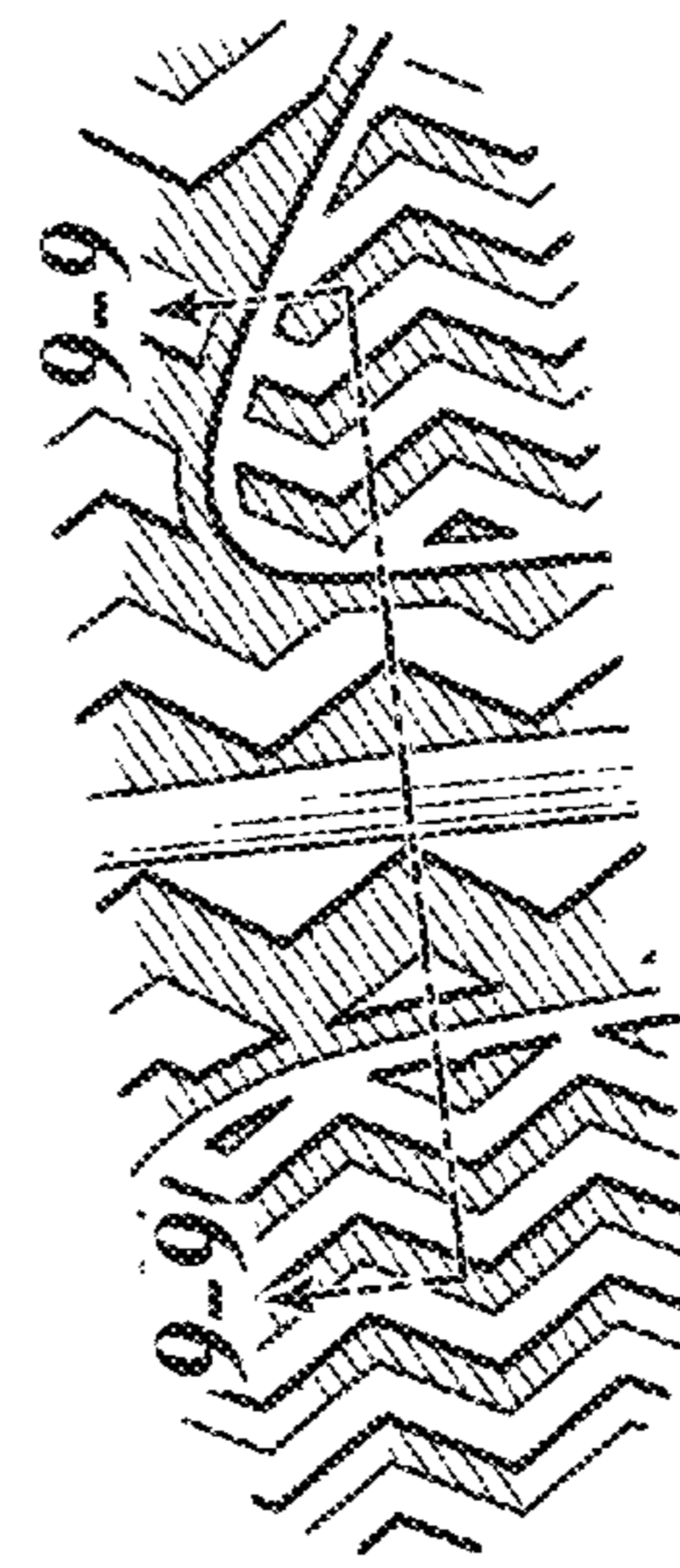

FIG. 8



FIG. 9

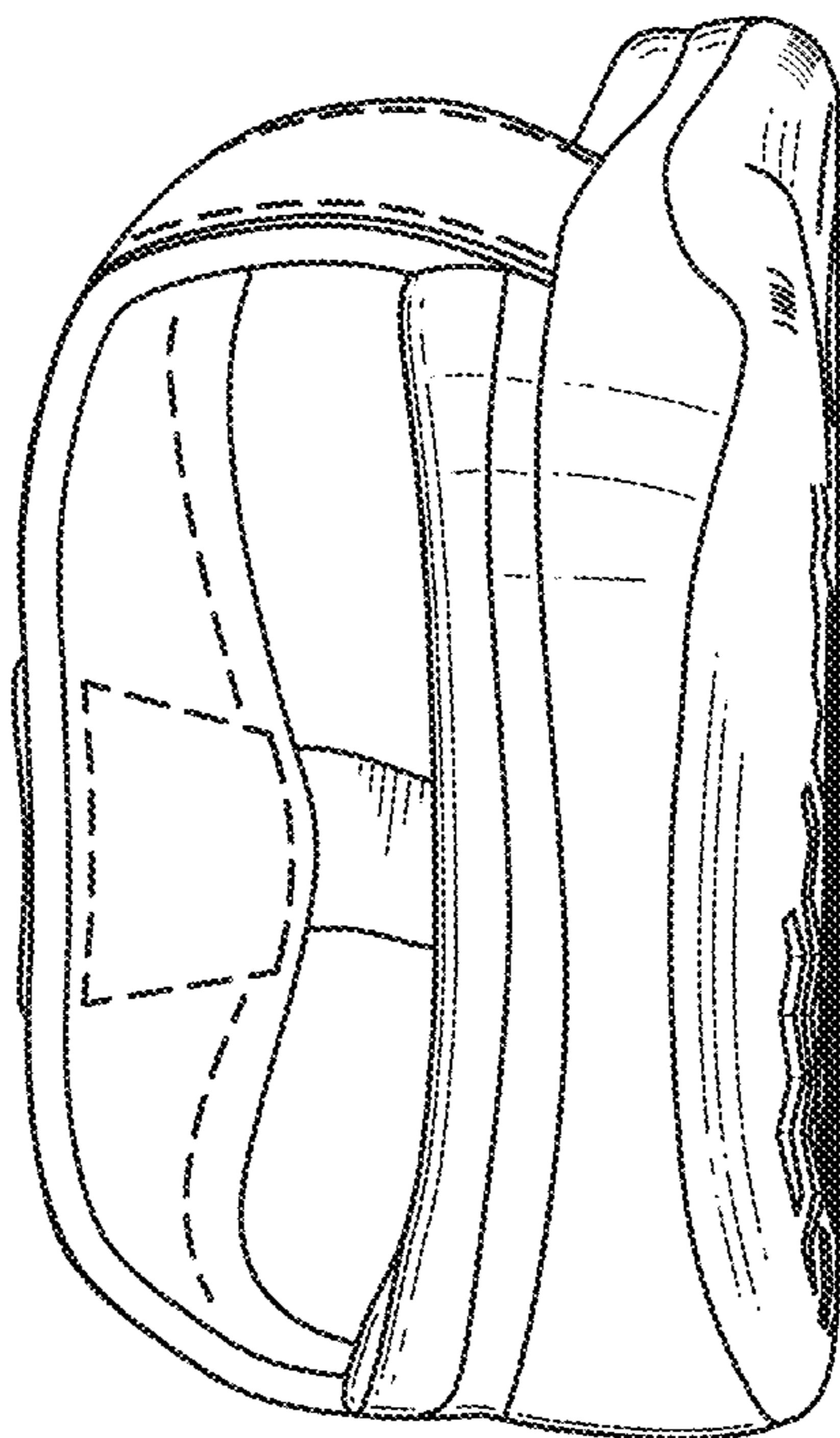

FIG. 11

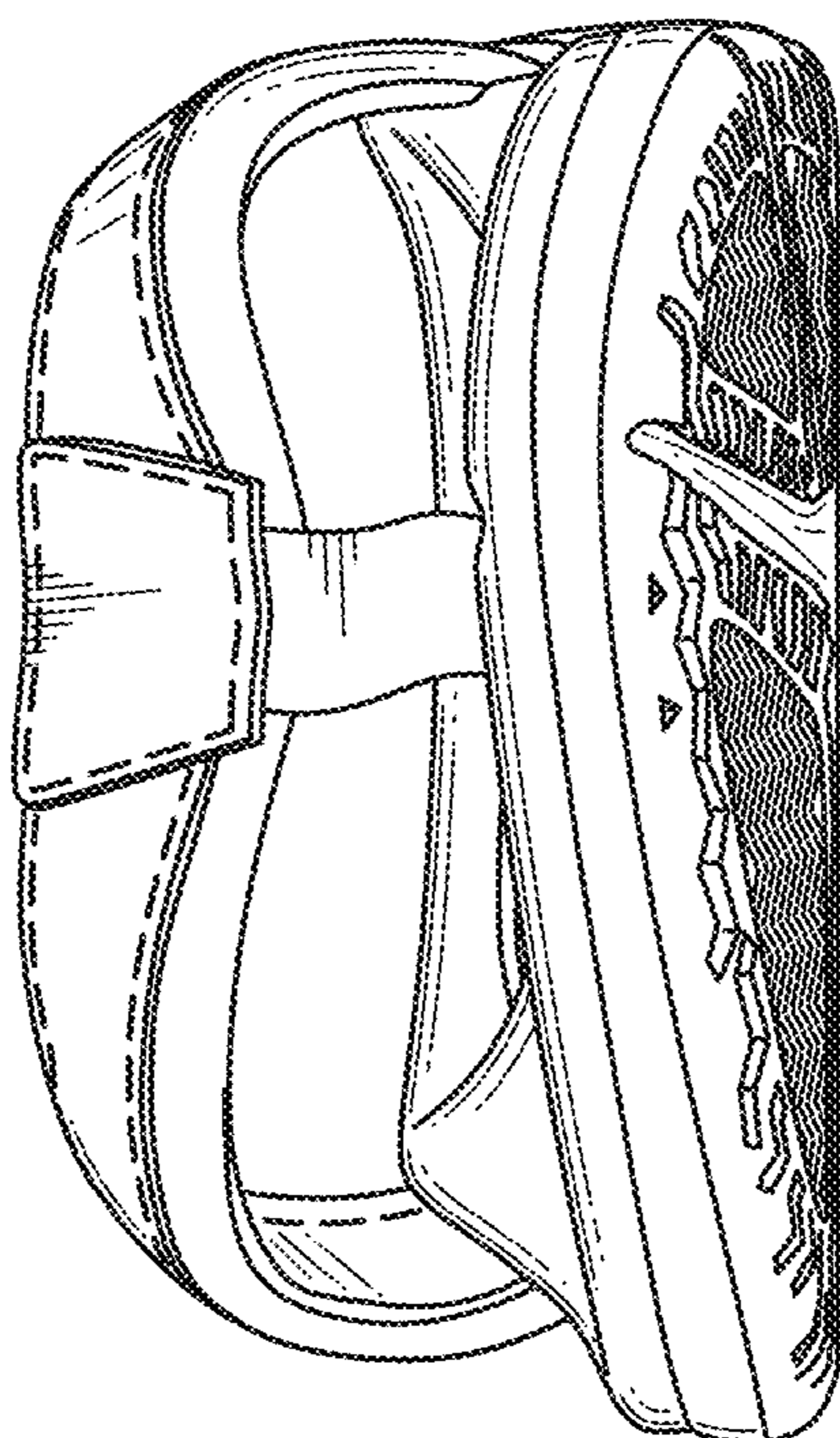

FIG. 10

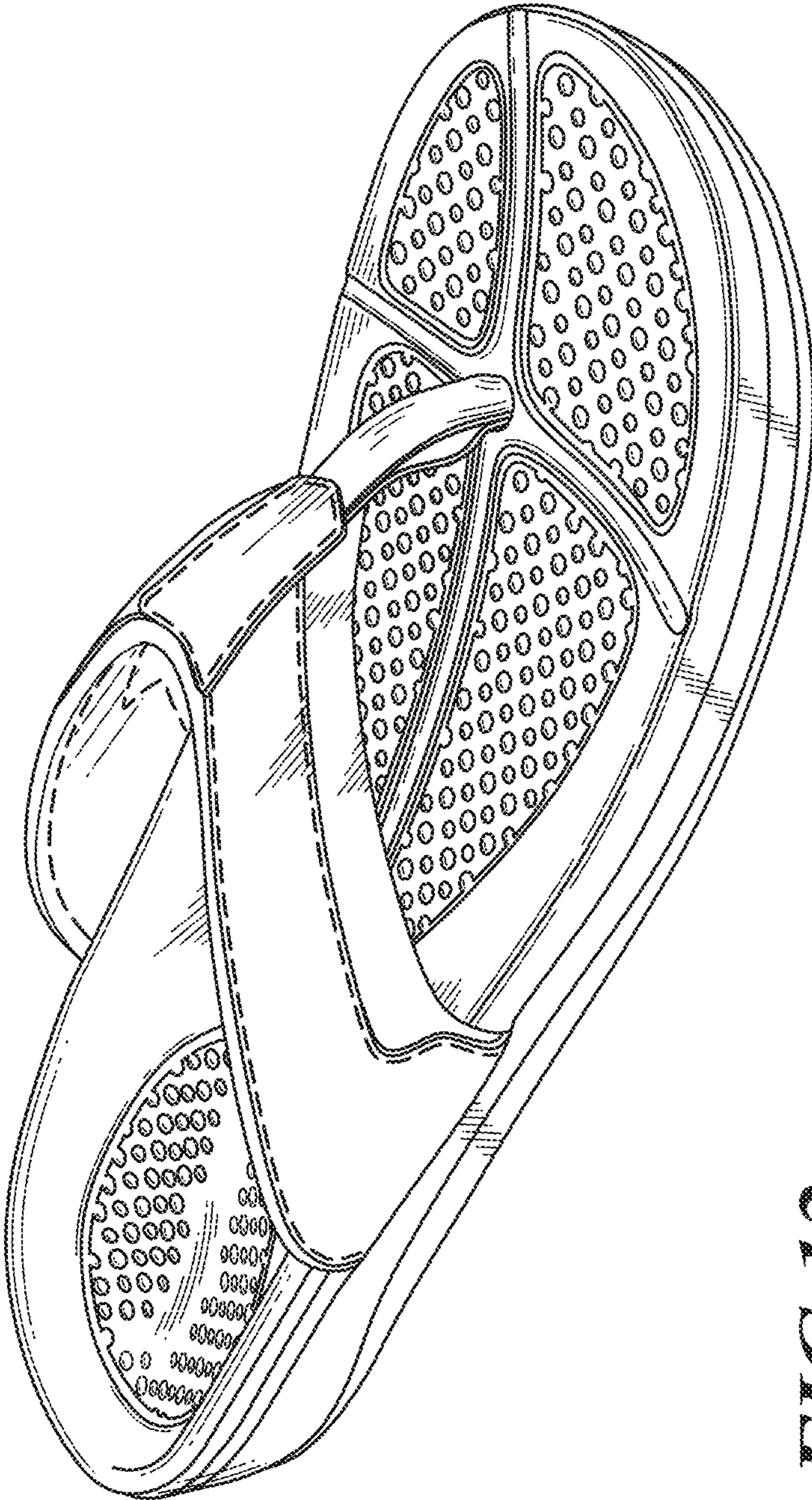

FIG. 12

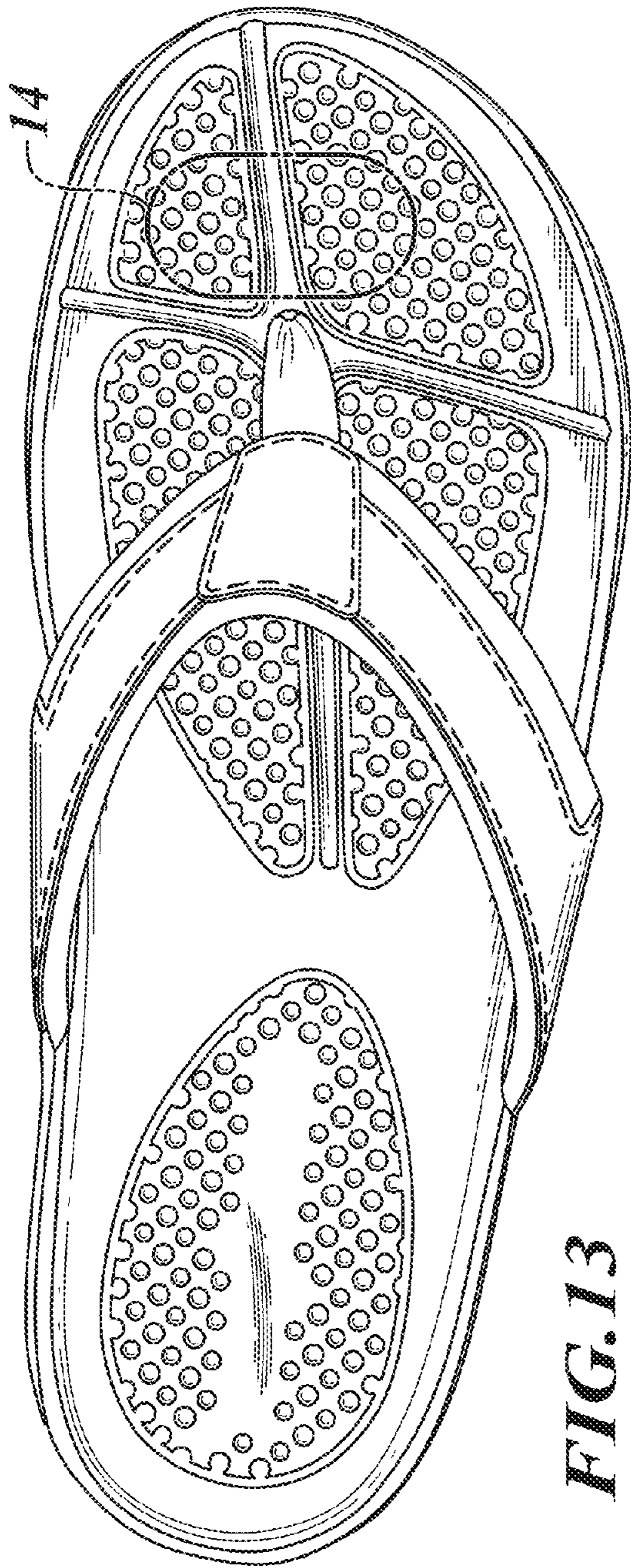

FIG. 13

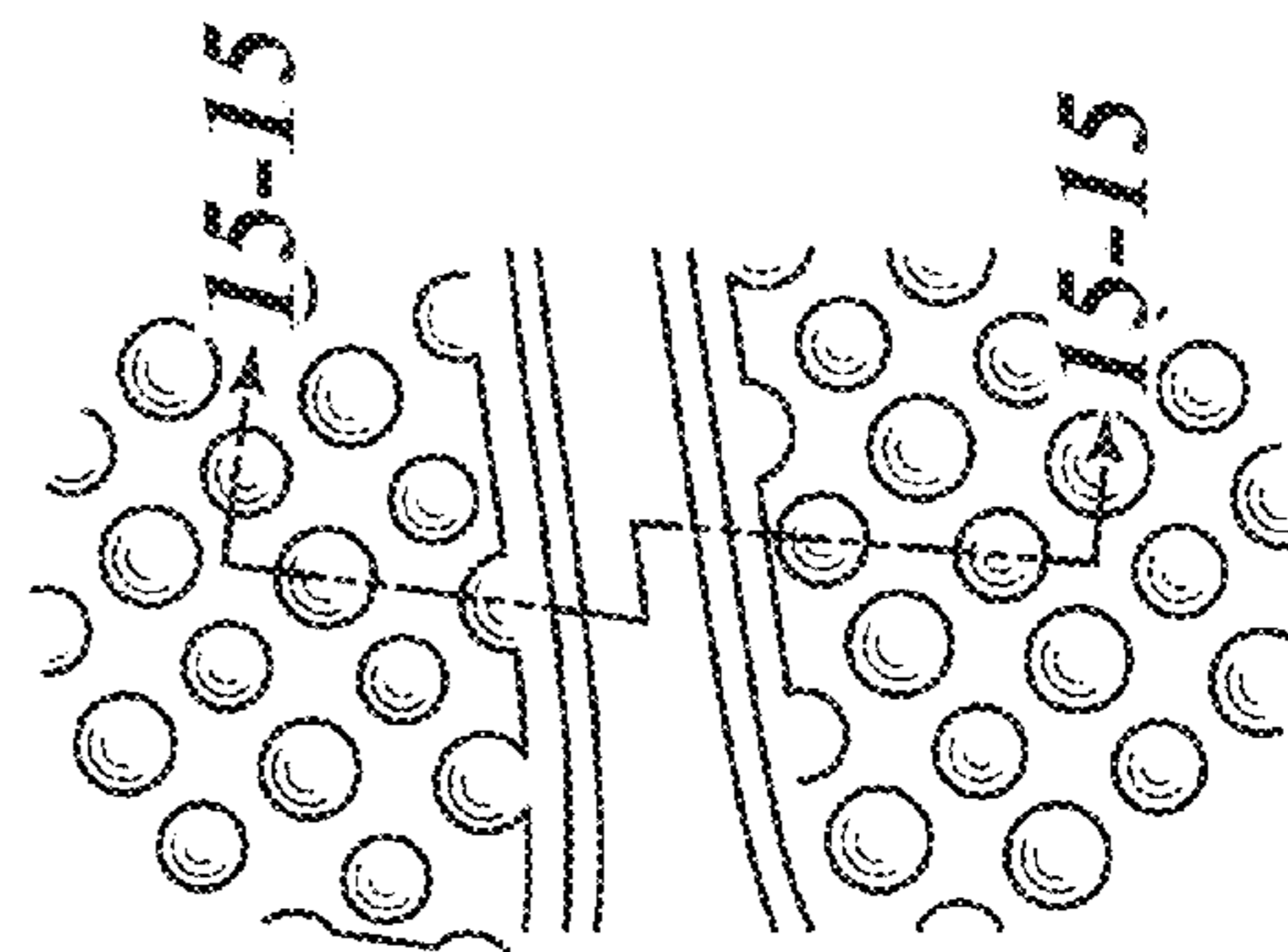

FIG. 14



FIG. 15

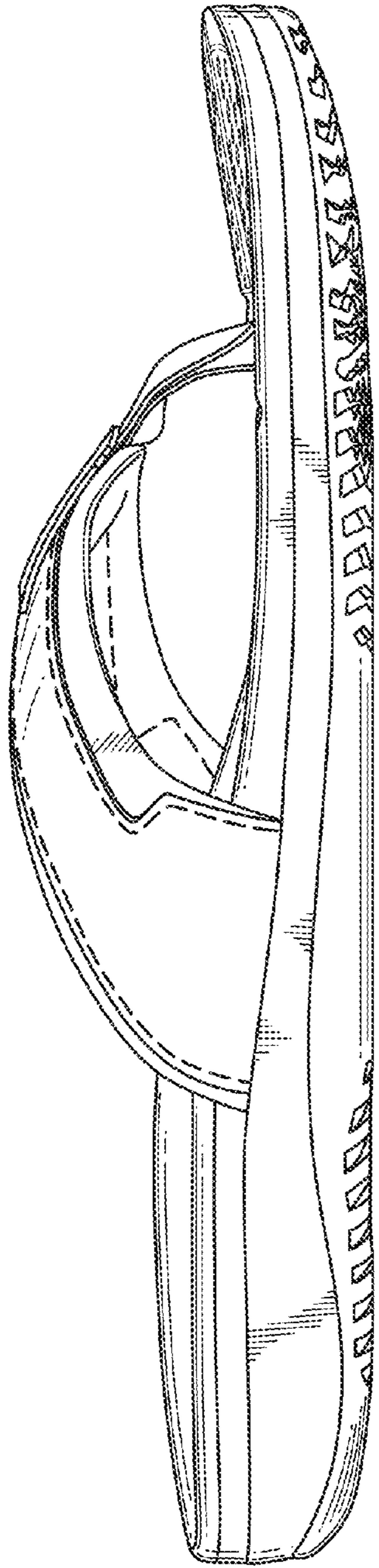

FIG. 16

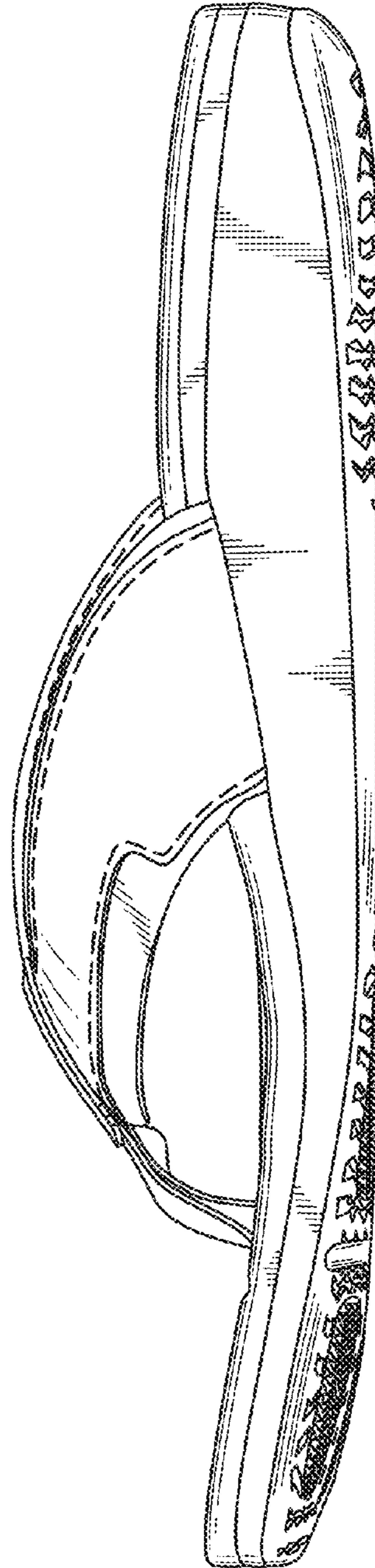

FIG. 17

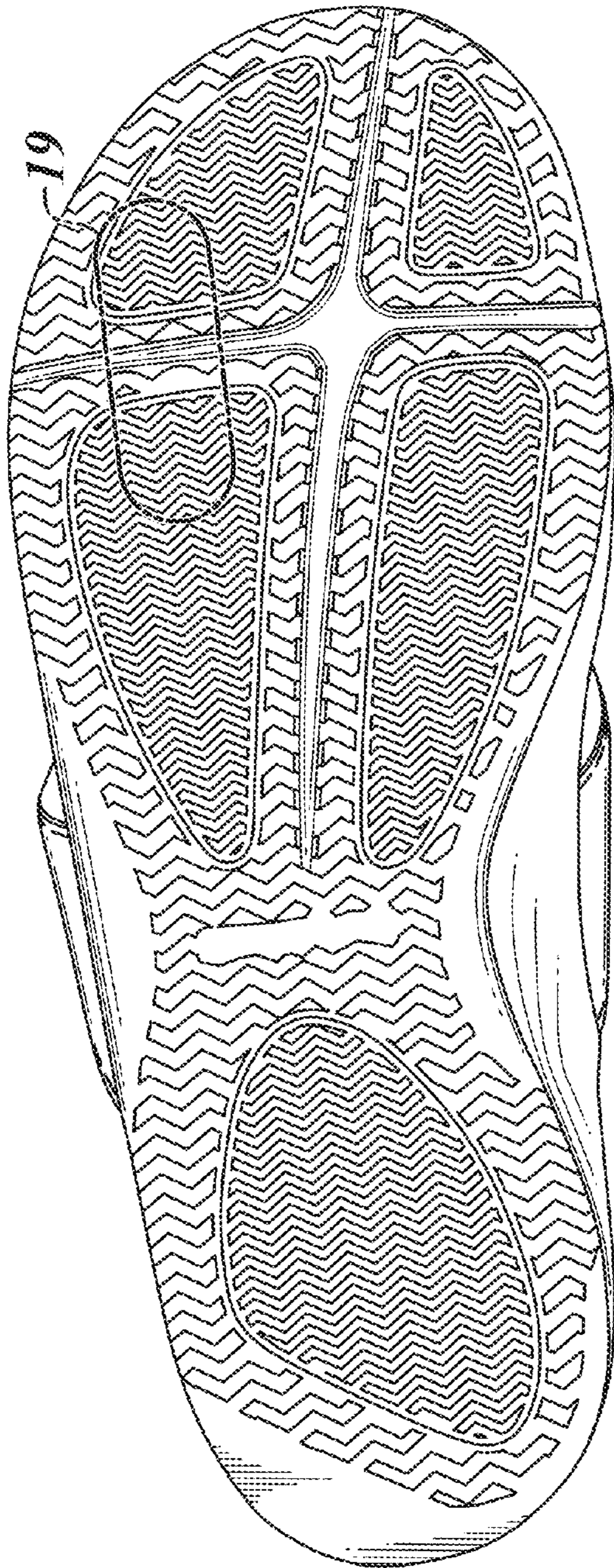

FIG. 18

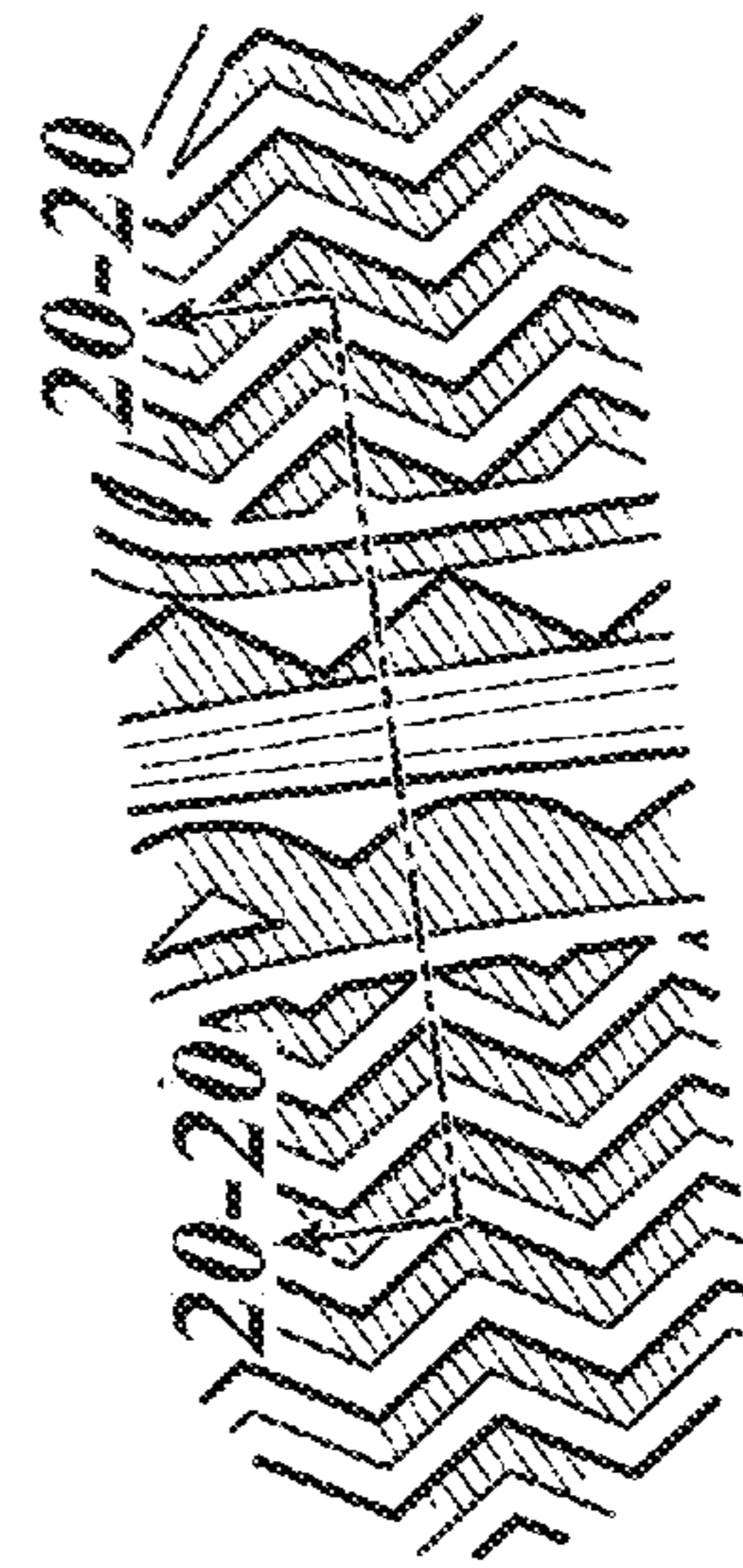

FIG. 19



FIG. 20

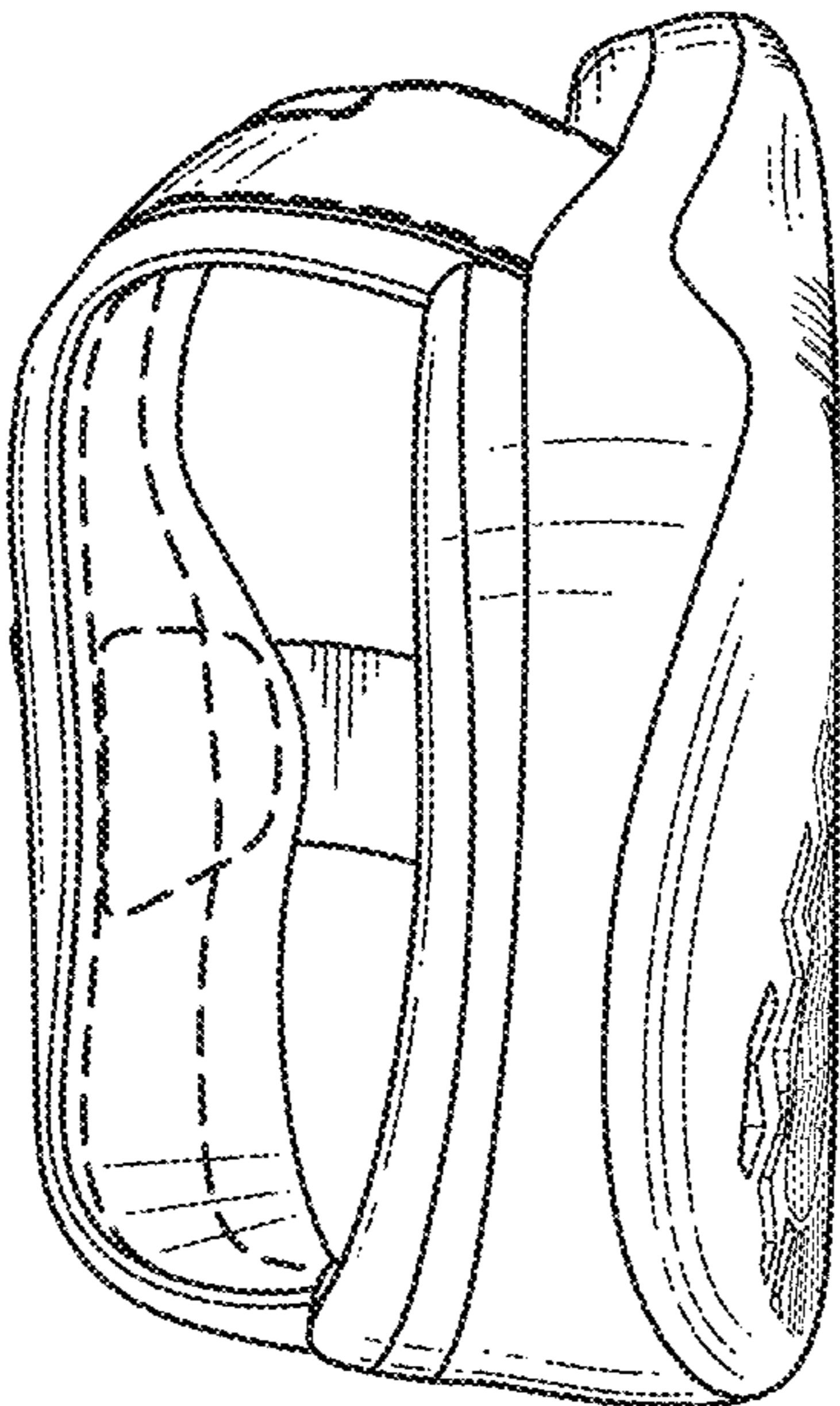

FIG. 22

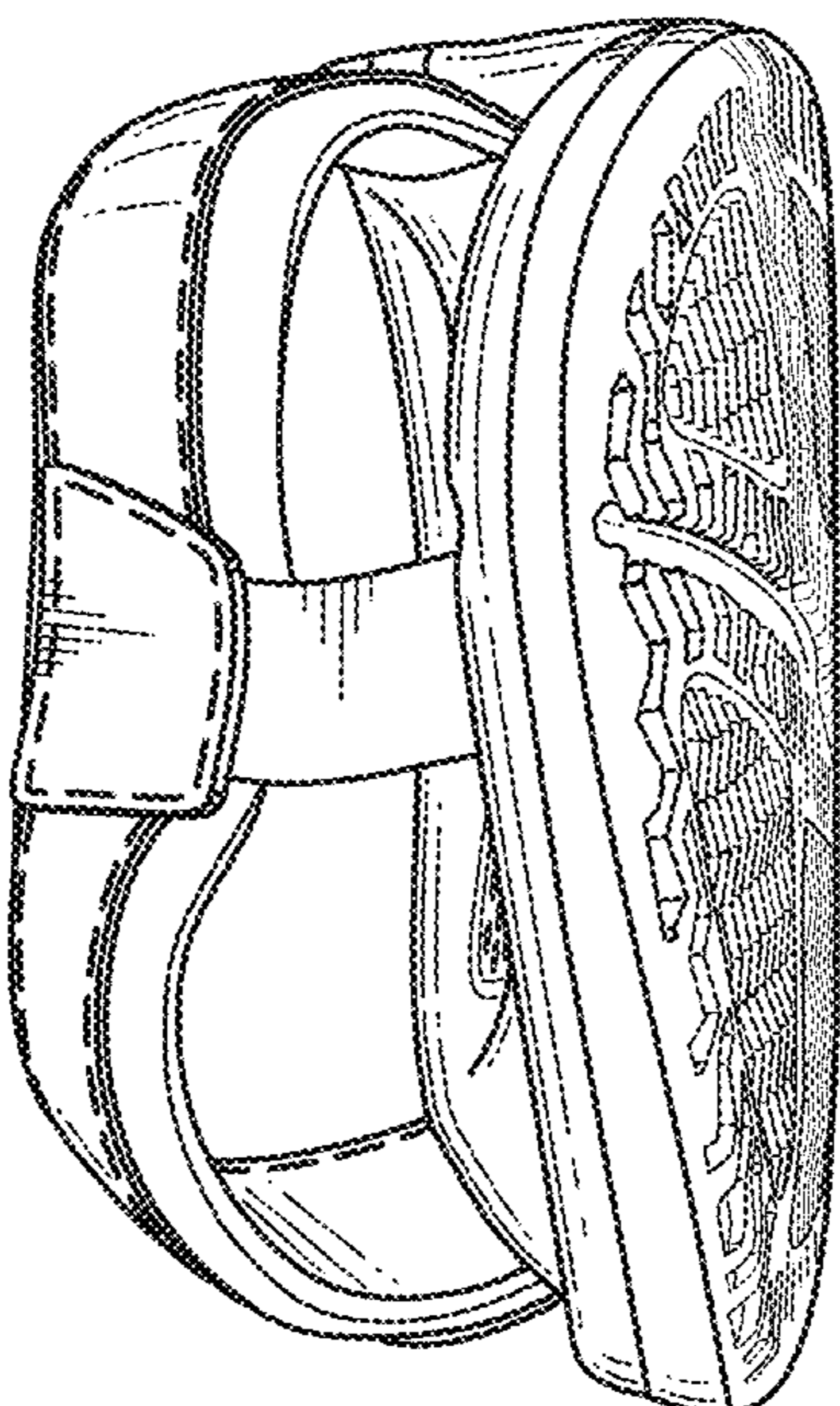

FIG. 21