

US00D728902S

(12) **United States Design Patent**
Conchieri

(10) **Patent No.:** **US D728,902 S**

(45) **Date of Patent:** **** May 12, 2015**

(54) **SHOE**

(71) Applicant: **Vibram S.p.A.**, Albizzate (Varese) (IT)

(72) Inventor: **Matteo Conchieri**, Albizzate (IT)

(73) Assignee: **Vibram S.p.A.** (IT)

(**) Term: **14 Years**

(21) Appl. No.: **29/453,346**

(22) Filed: **Apr. 29, 2013**

(30) **Foreign Application Priority Data**

Oct. 29, 2012 (EM) 2126904

(51) **LOC (10) Cl.** **02-04**

(52) **U.S. Cl.**
USPC **D2/902**

(58) **Field of Classification Search**
USPC D2/896–898, 902, 903, 906–908, 923,
D2/943–945, 969, 972–975; 36/45–49,
36/50.1, 54, 77 M, 77 R, 83, 88, 113, 114,
36/126–131, 8.1

See application file for complete search history.

(56) **References Cited**

U.S. PATENT DOCUMENTS

1,090,731	A *	3/1914	Lindberg	36/11.5
2,952,082	A *	9/1960	Murray	36/154
D295,114	S *	4/1988	Horne	D2/948
D581,654	S *	12/2008	Miliotis	D2/980
D672,536	S *	12/2012	Eggert et al.	D2/899
2007/0144039	A1 *	6/2007	Fliri	36/94
2011/0005105	A1 *	1/2011	Hong	36/3 B

* cited by examiner

Primary Examiner — Derrick Holland

Assistant Examiner — Janice Lim

(74) *Attorney, Agent, or Firm* — Cantor Colburn LLP

(57) **CLAIM**

I claim the ornamental design for a shoe, as shown and described.

DESCRIPTION

FIG. 1 is a top perspective view of a shoe, showing my new design;

FIG. 2 is a front elevation view thereof;

FIG. 3 is a right side elevation view thereof;

FIG. 4 is a left side elevation view thereof;

FIG. 5 is a rear elevation view thereof;

FIG. 6 is a top plan view thereof; and,

FIG. 7 is a bottom plan view thereof.

The broken lines along the periphery of the shoe opening of FIGS. 1, 2, 4, and 6 are included to show unclaimed subject matter only and form no part of the claimed design.

1 Claim, 7 Drawing Sheets

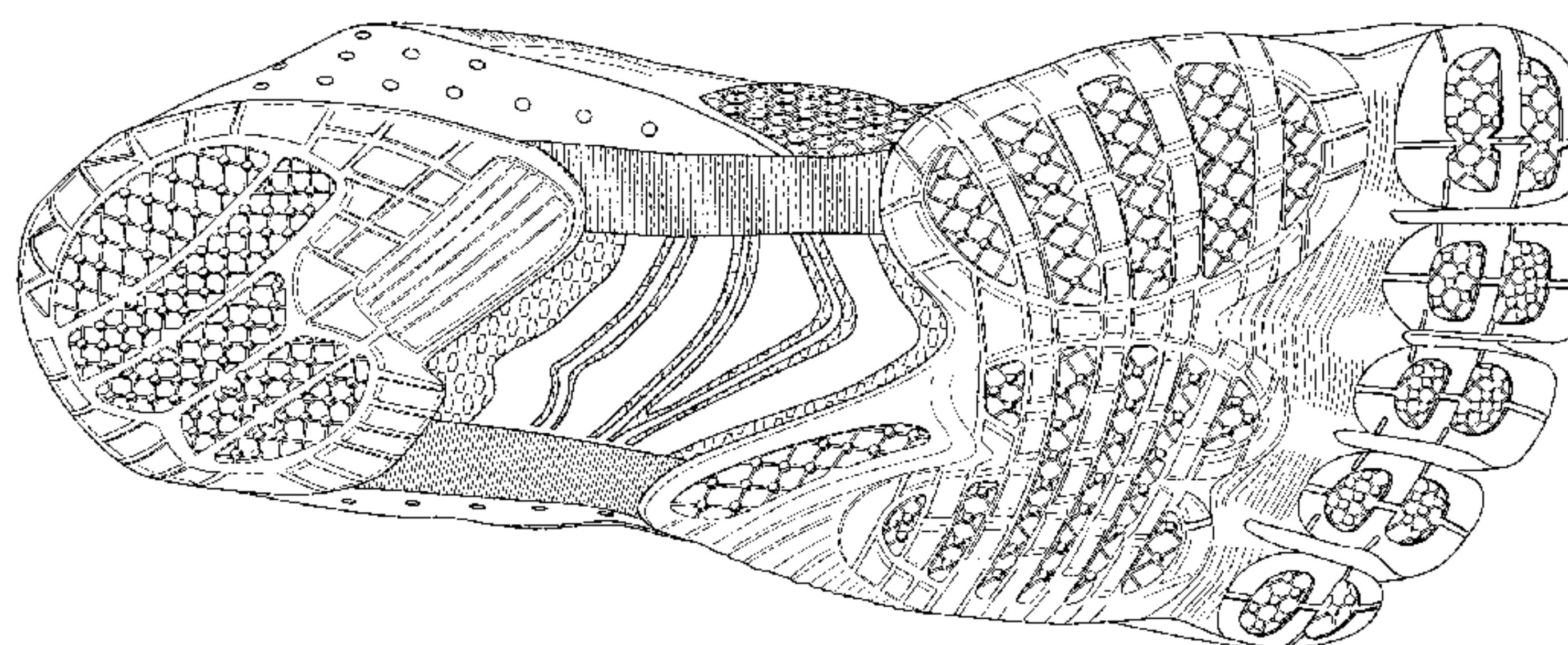
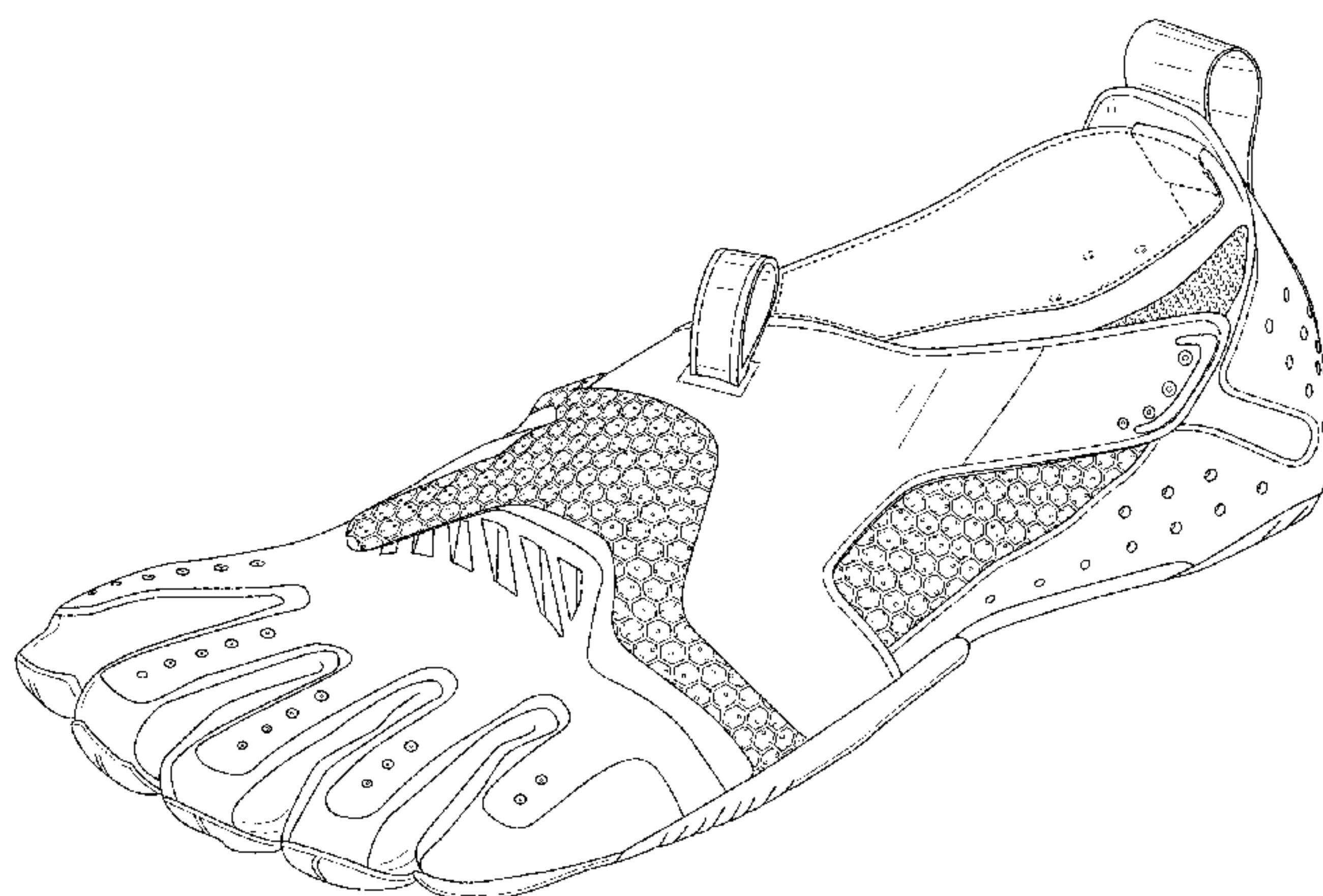

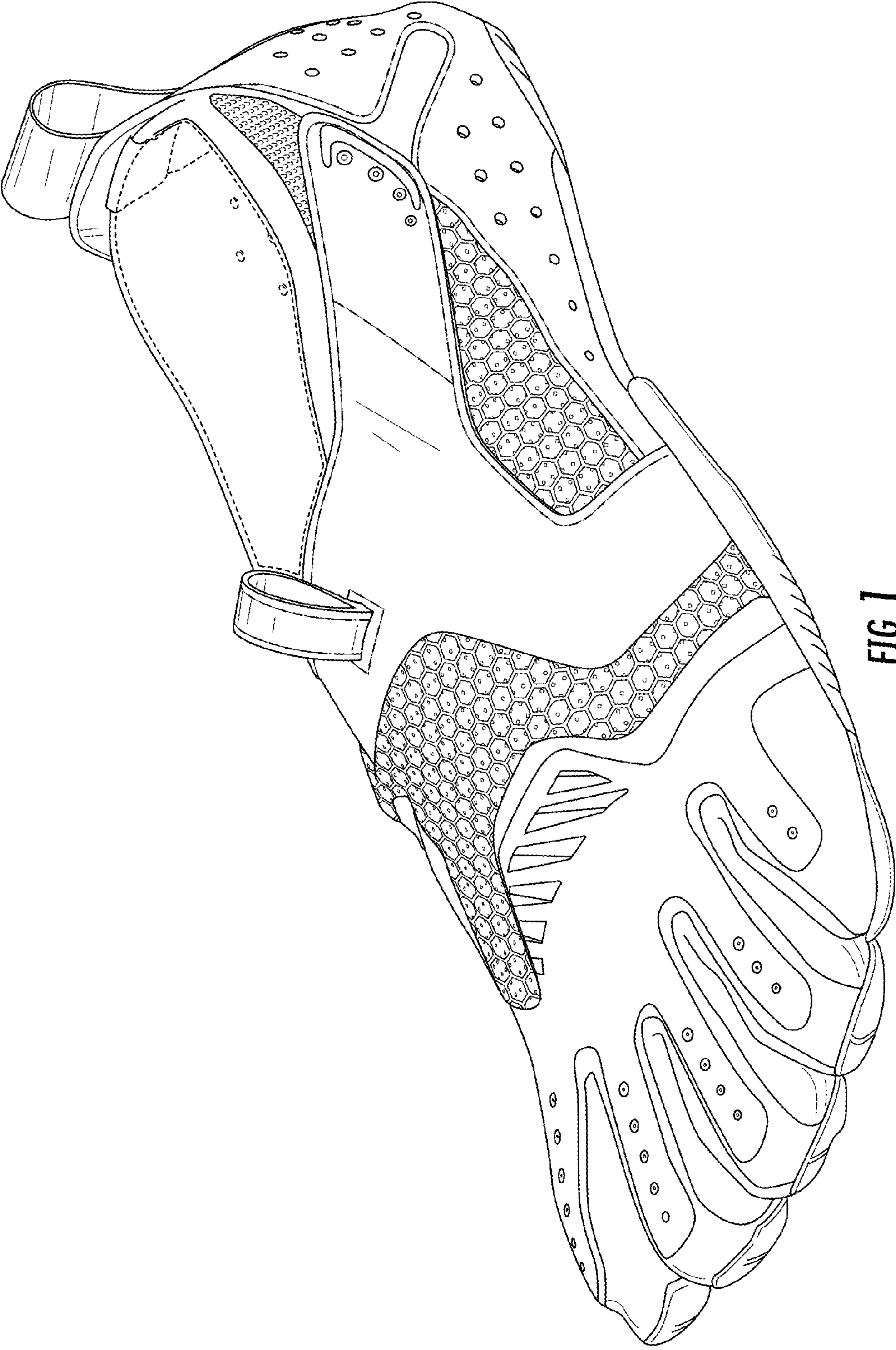

FIG. 1

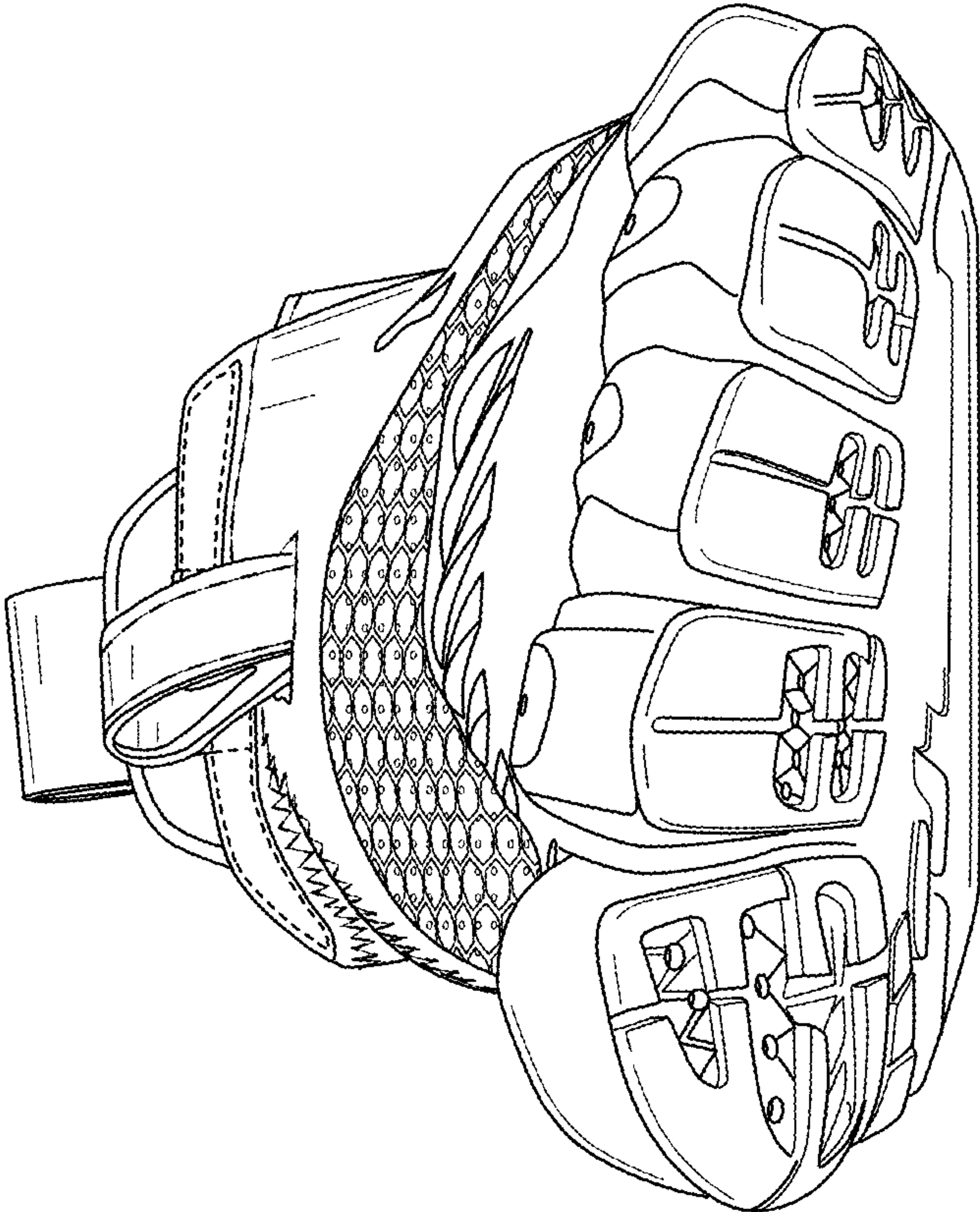

FIG. 2

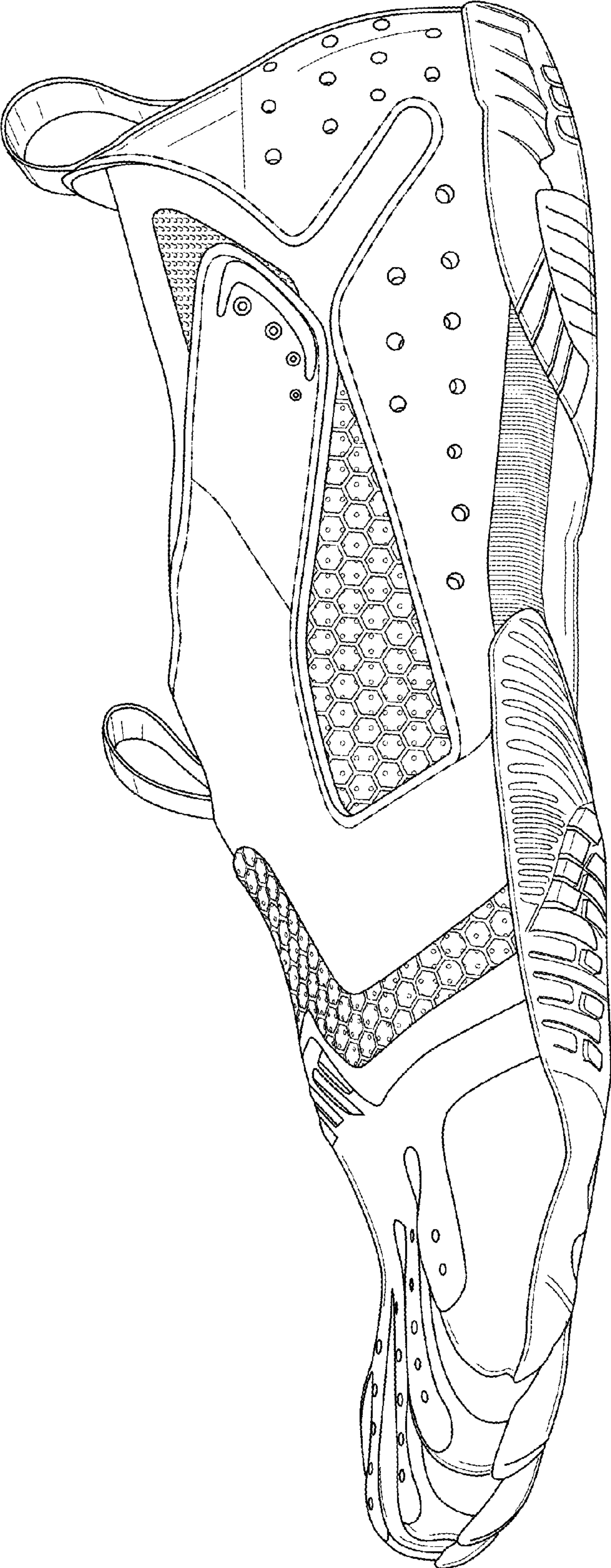

FIG. 3

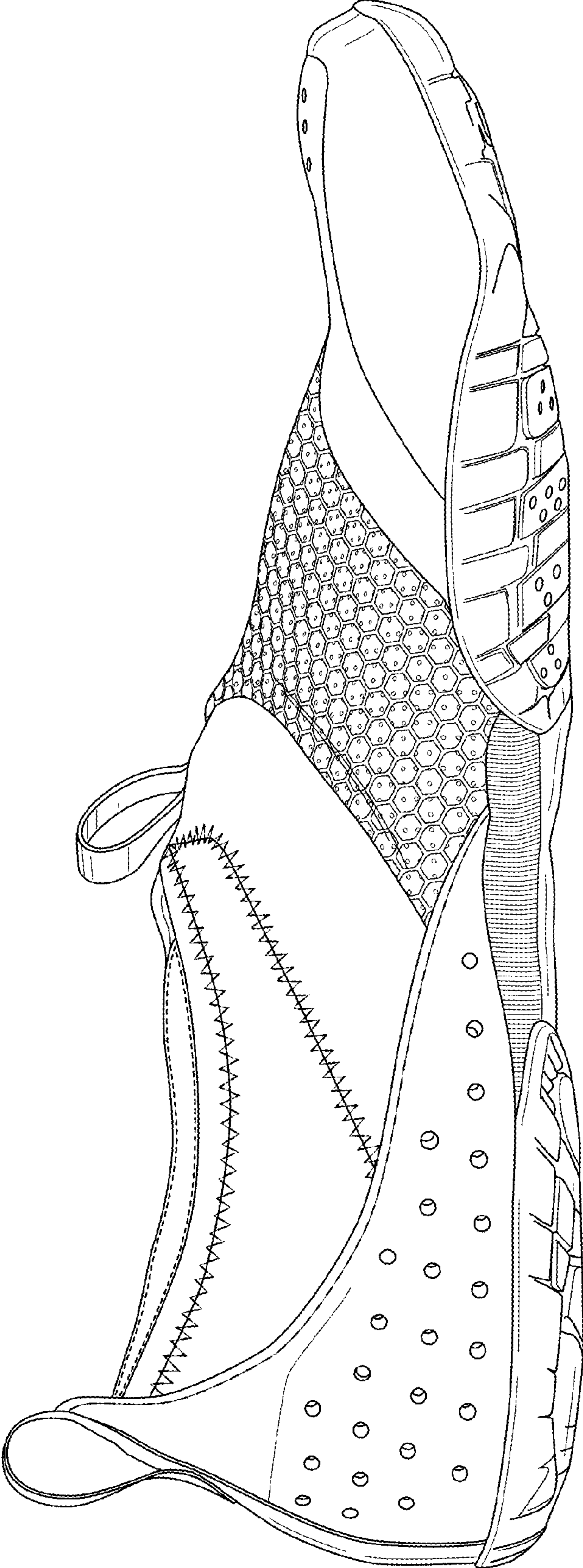

FIG. 4

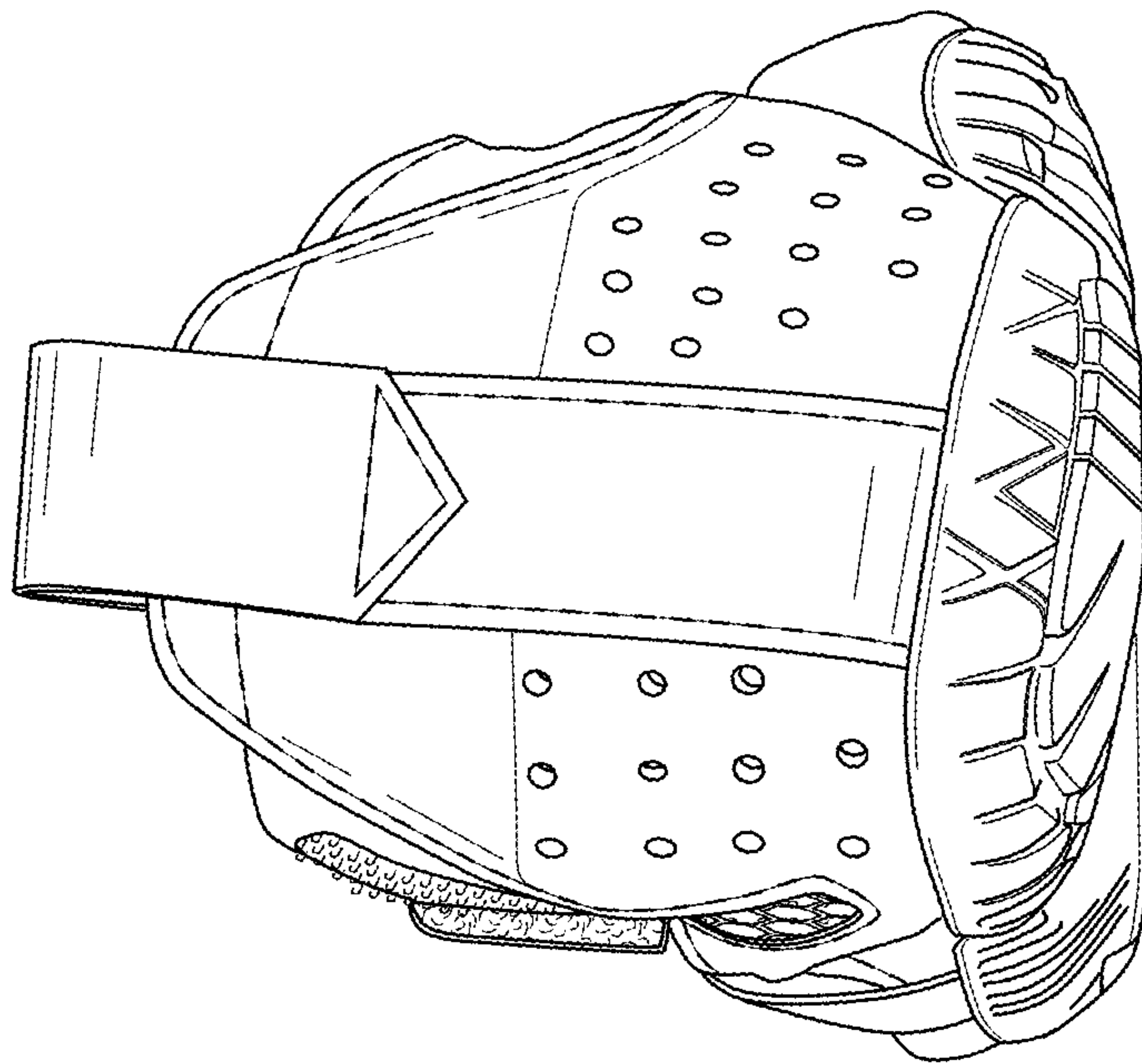

FIG. 5

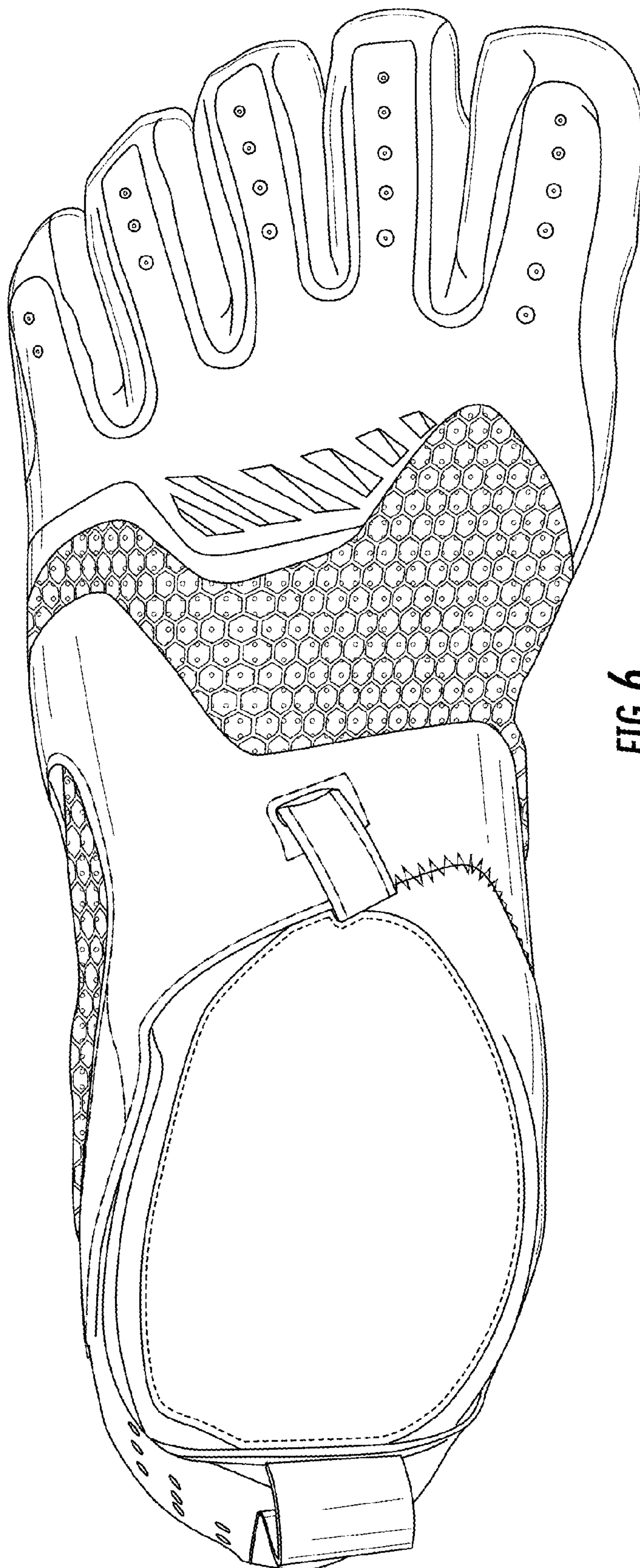

FIG. 6

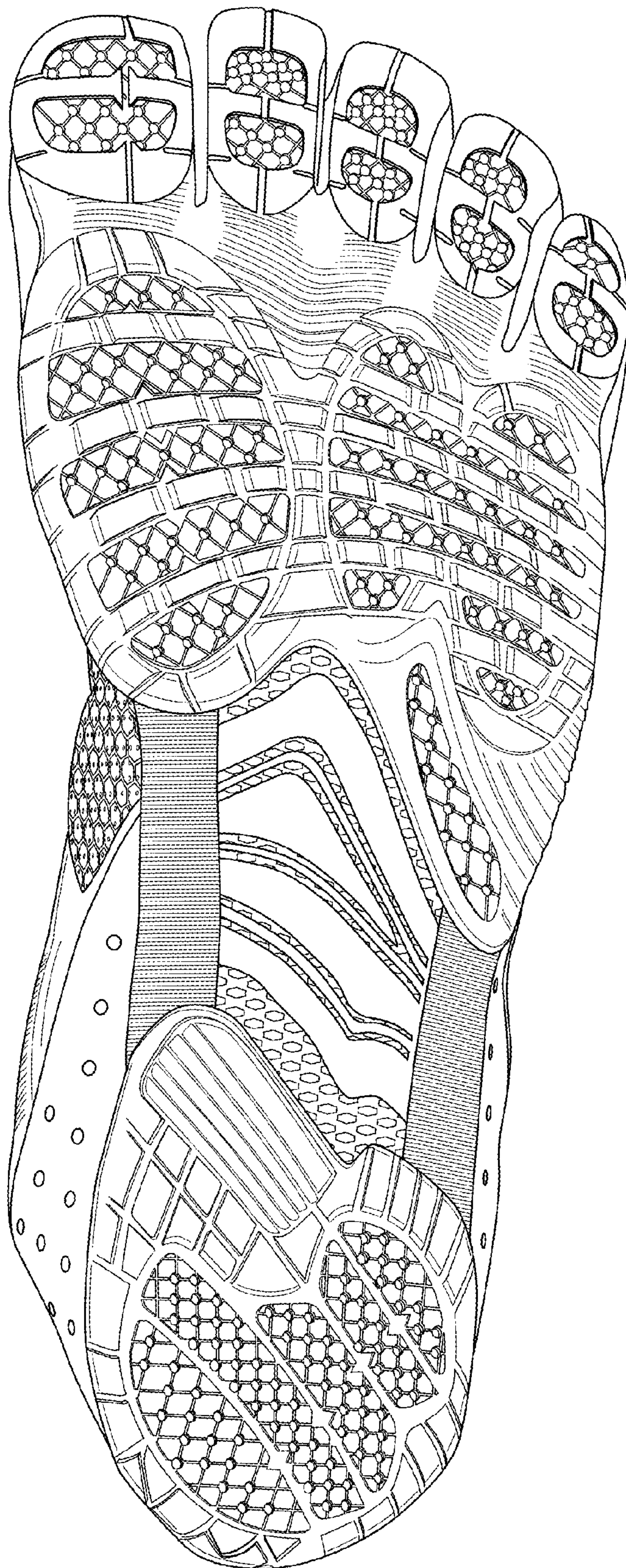

FIG. 7