



US00D728753S

(12) **United States Design Patent**
Hikoyama

(10) **Patent No.:** **US D728,753 S**

(45) **Date of Patent:** **** May 5, 2015**

(54) **ANGLED PIPE CLAMP**

(71) Applicant: **Susumu Hikoyama**, Tokyo (JP)

(72) Inventor: **Susumu Hikoyama**, Tokyo (JP)

(**) Term: **14 Years**

(21) Appl. No.: **29/443,375**

(22) Filed: **Jan. 16, 2013**

(51) **LOC (10) Cl.** **23-01**

(52) **U.S. Cl.**

USPC **D23/265**

(58) **Field of Classification Search**

USPC D23/245, 248, 249, 259, 262, 265;
D8/60, 71-74, 394, 396, 397, 399;
D15/140; 248/62, 71, 72, 73; 285/197,
285/420

See application file for complete search history.

4,516,296	A *	5/1985	Sherman	24/279
5,855,342	A *	1/1999	Hawkins et al.	248/68.1
5,984,243	A *	11/1999	Pfaller et al.	248/74.1
6,305,650	B1 *	10/2001	Hawkins et al.	248/68.1
6,679,461	B1 *	1/2004	Hawkins	248/74.2
D489,000	S *	4/2004	Ellery	D8/396
D538,148	S *	3/2007	Dinh et al.	D8/396
7,427,051	B2 *	9/2008	Oh	248/73
8,342,477	B2 *	1/2013	Kneshtel et al.	248/674
2006/0027715	A1 *	2/2006	Dinh et al.	248/65
2006/0038398	A1 *	2/2006	Whipple et al.	285/24
2014/0197284	A1 *	7/2014	Hikoyama	248/74.1

* cited by examiner

Primary Examiner — Eric Goodman

Assistant Examiner — Daniel J Domino

(74) *Attorney, Agent, or Firm* — Tracy M Heims; Apex Juris, pllc

(57) **CLAIM**

The ornamental design for an angled pipe clamp, as shown and described.

DESCRIPTION

FIG. 1 is an elevated side view;
FIG. 2 is an elevated and exploded side view;
FIG. 3 is one side view;
FIG. 4 is the opposite side view;
FIG. 5 is front view;
FIG. 6 is a back view;
FIG. 7 is a top view; and,
FIG. 8 is a bottom view.

1 Claim, 8 Drawing Sheets

(56) **References Cited**

U.S. PATENT DOCUMENTS

3,370,815	A *	2/1968	Opperthausen	248/74.2
3,463,428	A *	8/1969	Kindorf et al.	248/72
3,486,726	A *	12/1969	Kindorf et al.	248/72
3,522,921	A *	8/1970	Lytle	248/62
3,527,432	A *	9/1970	Lytle	248/62
3,547,385	A *	12/1970	Kindorf et al.	248/62
4,044,428	A *	8/1977	Kowalski	24/16 R
4,157,800	A *	6/1979	Senter et al.	248/72
4,185,802	A *	1/1980	Myles et al.	248/74.4

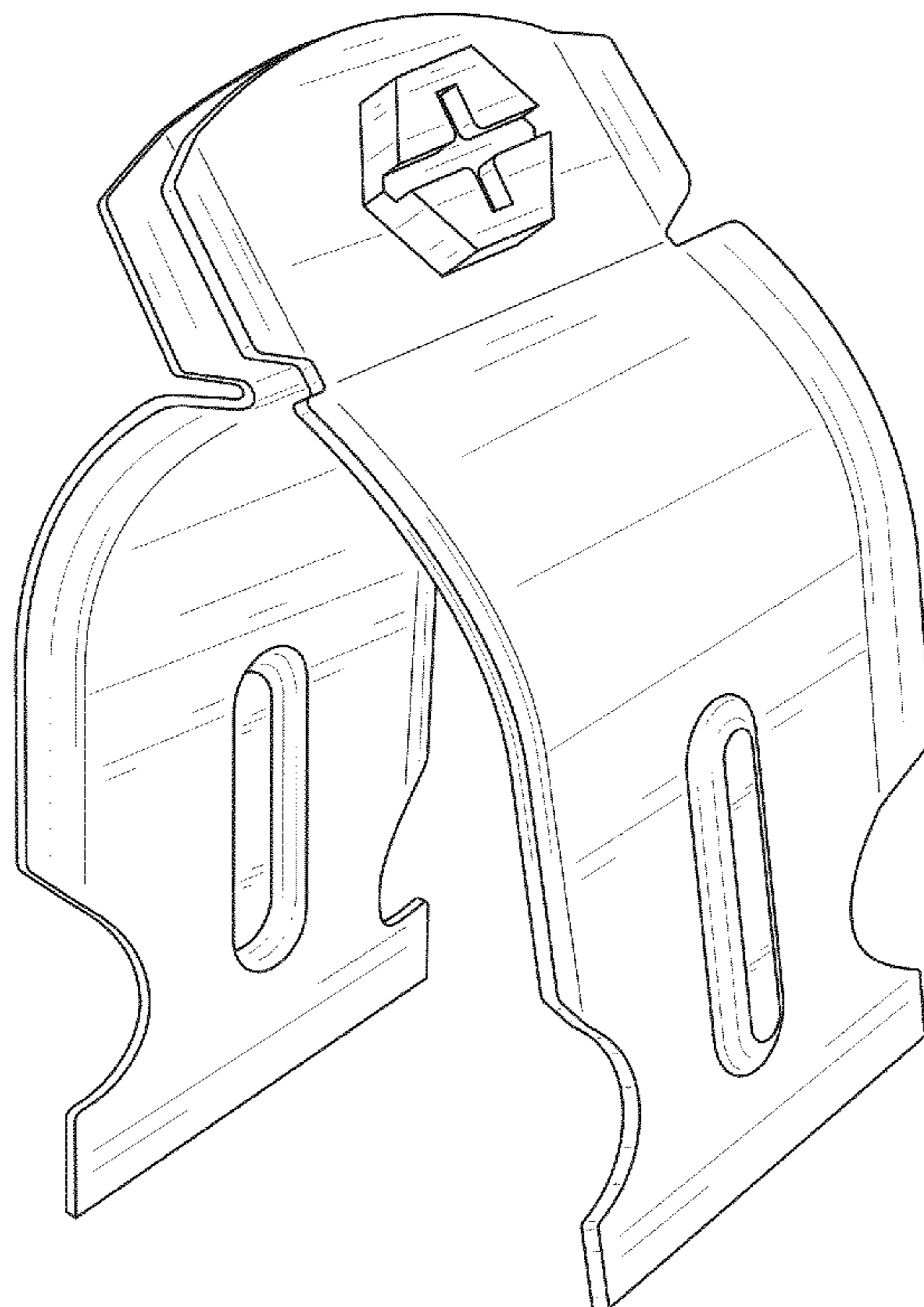

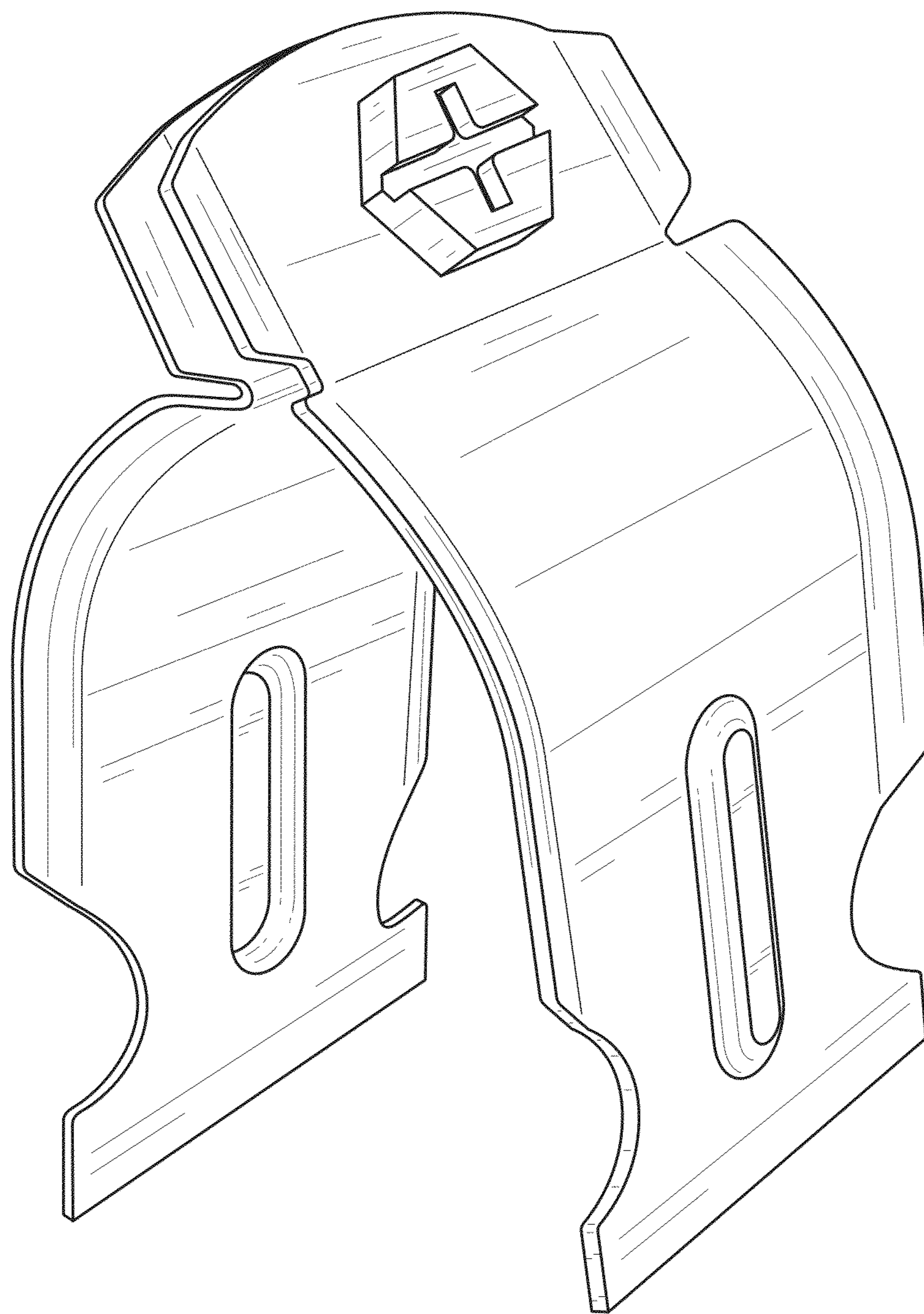

FIG. 1

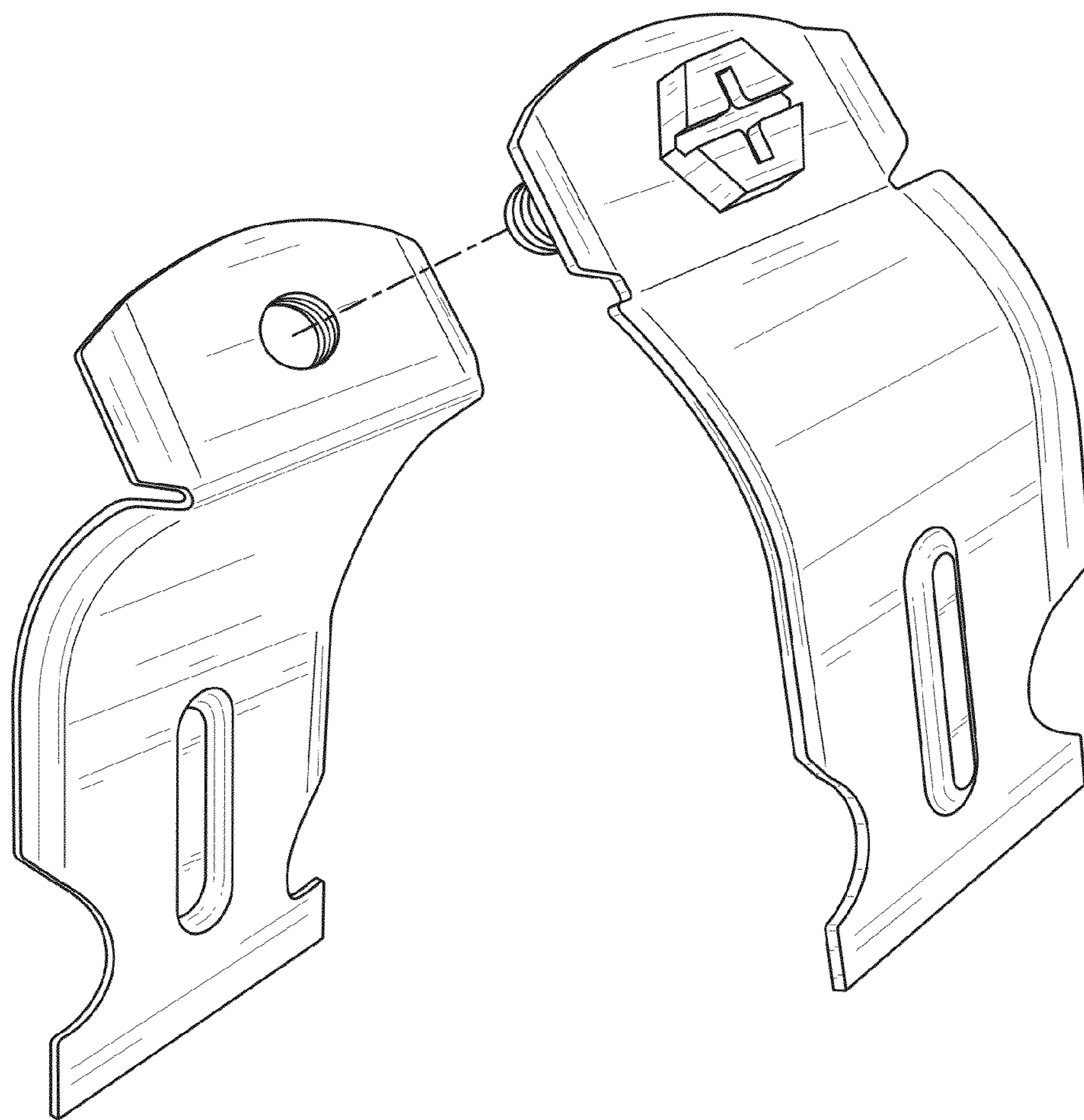

FIG. 2

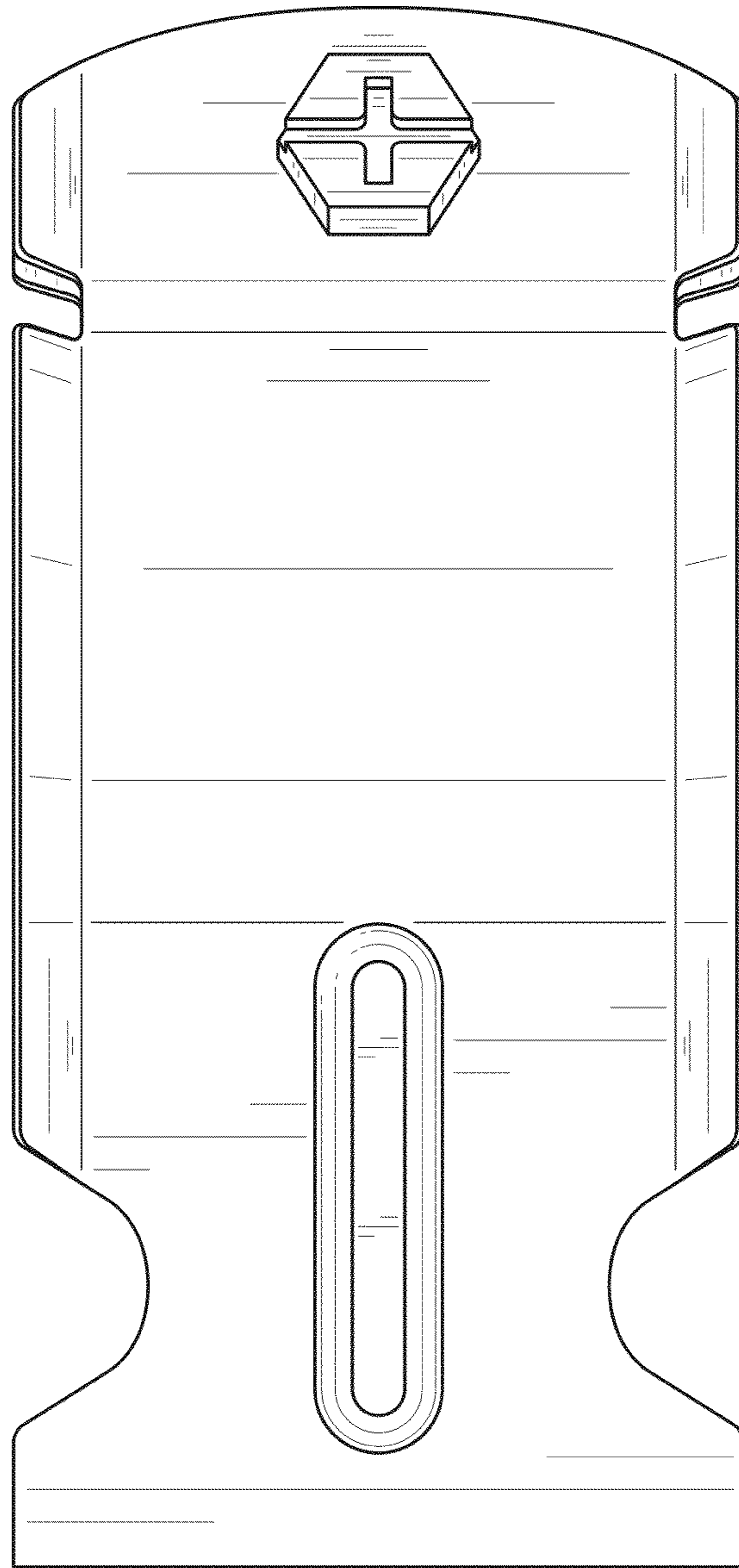

FIG. 3

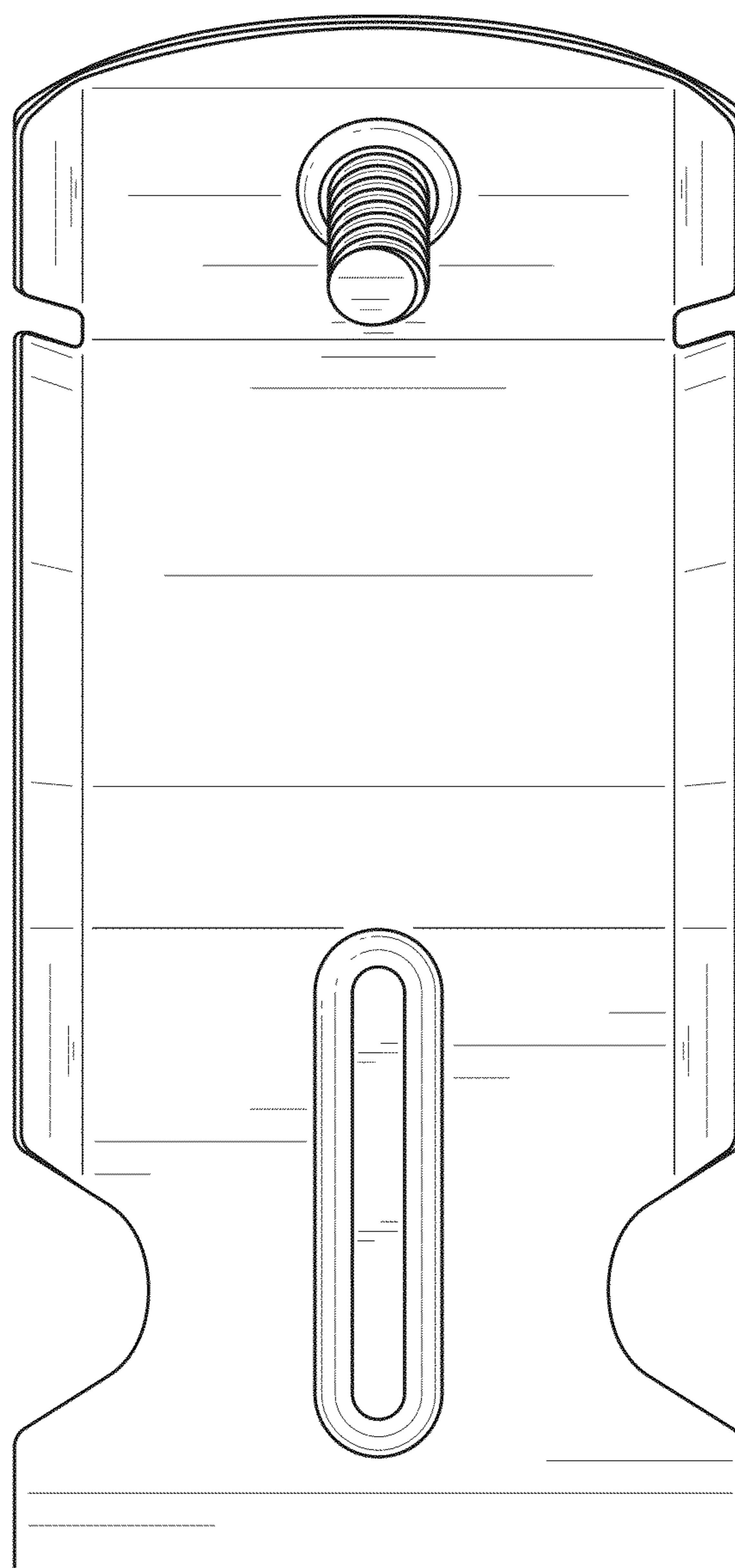

FIG. 4

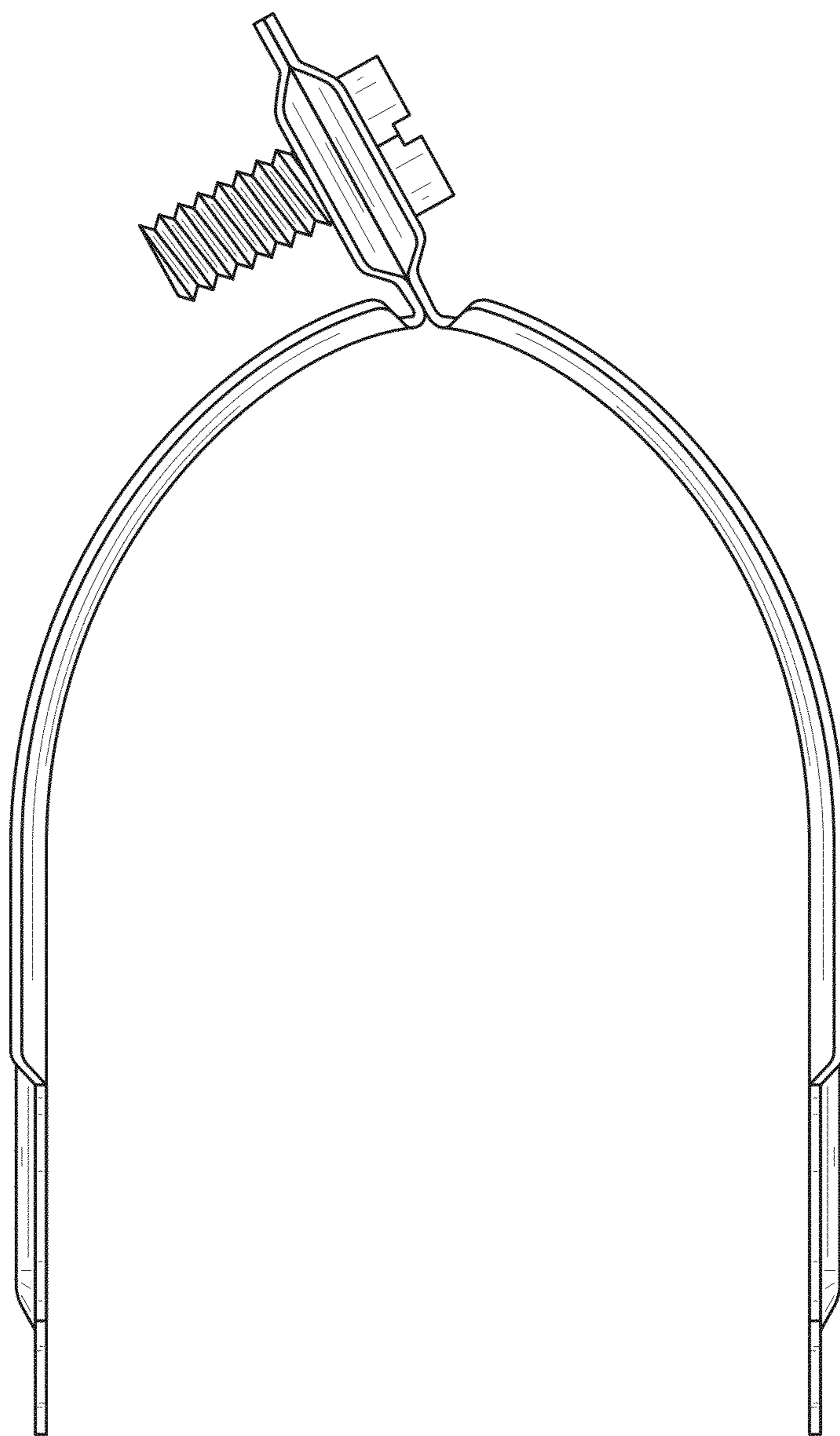

FIG. 5

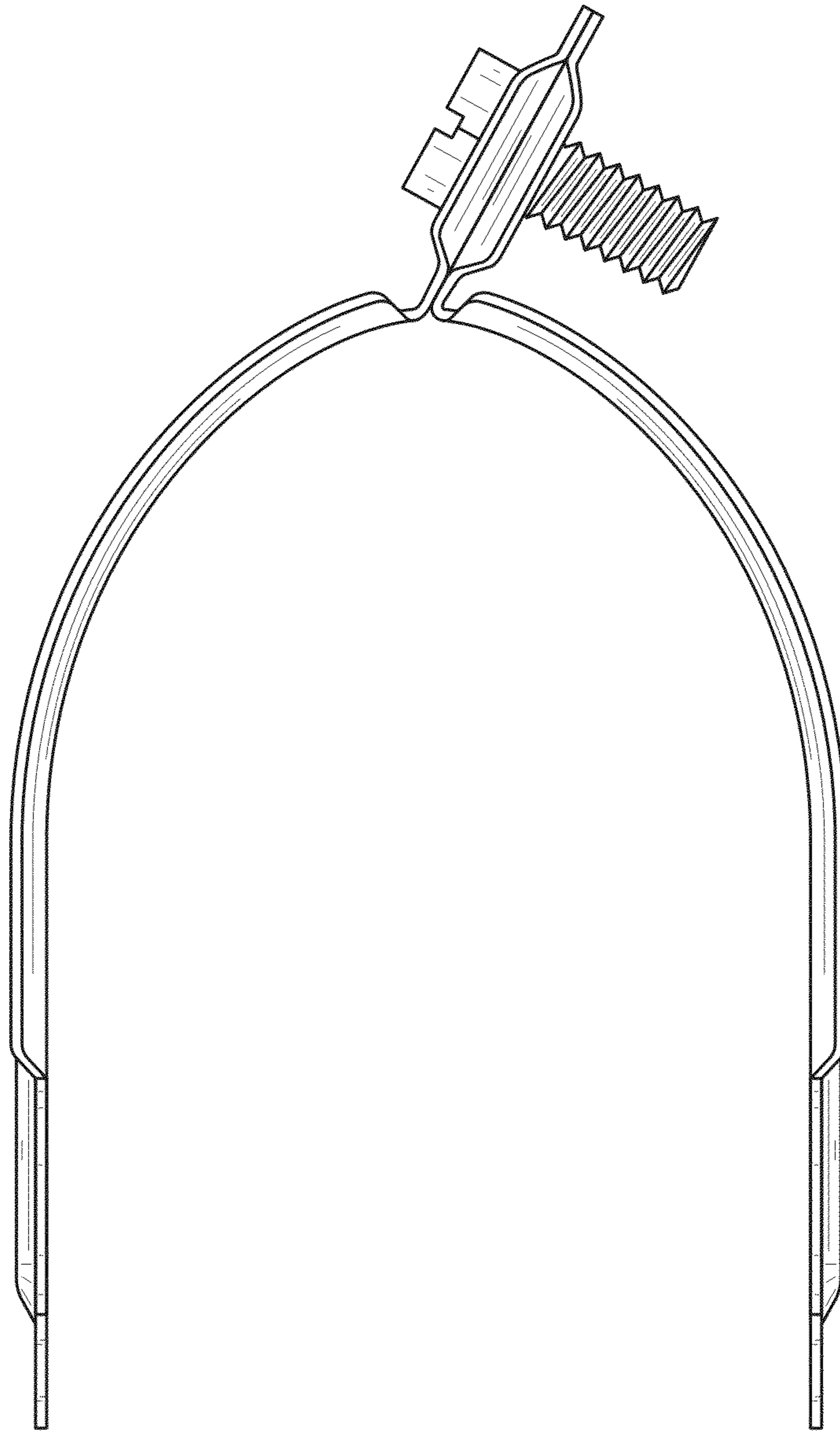

FIG. 6

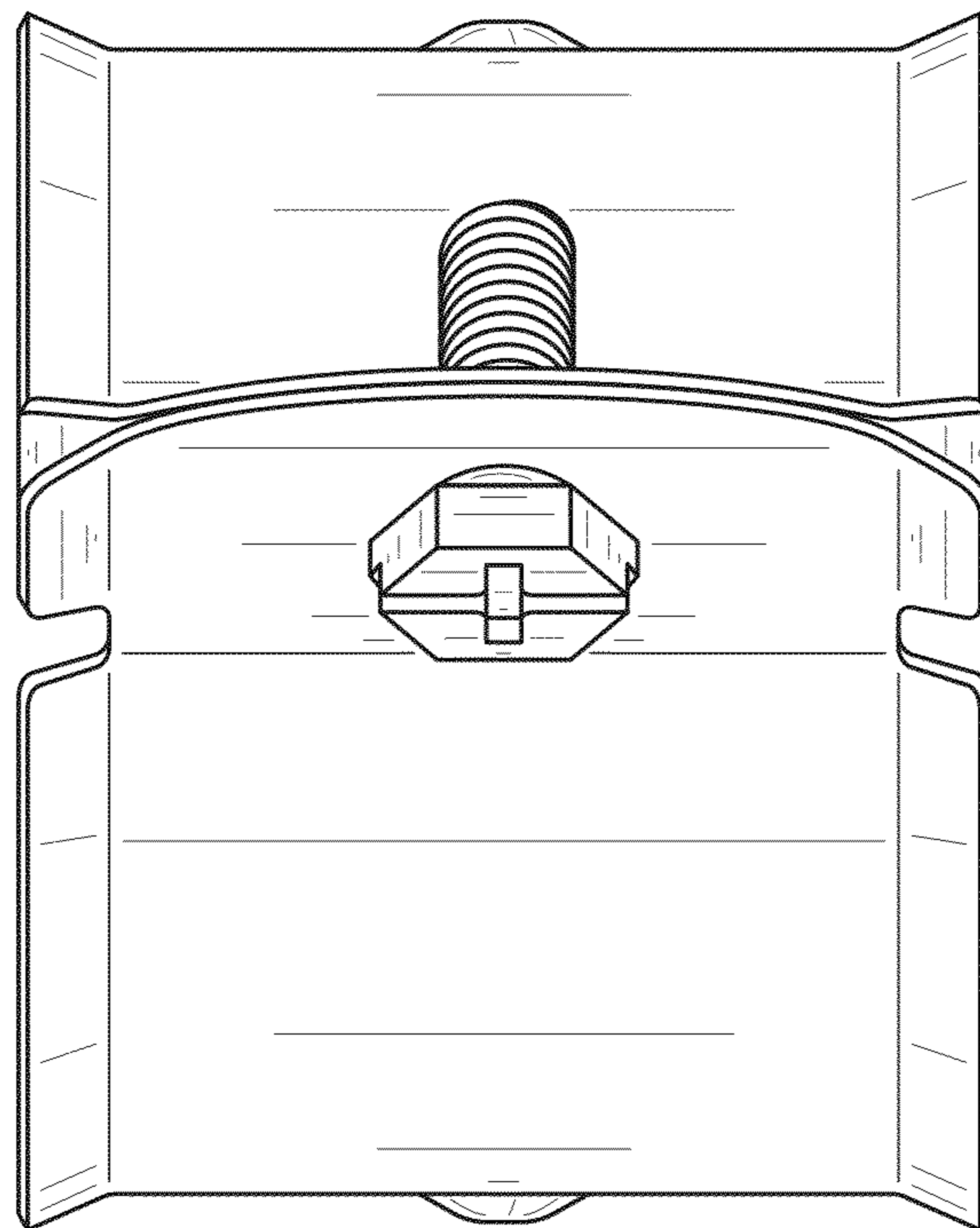

FIG. 7

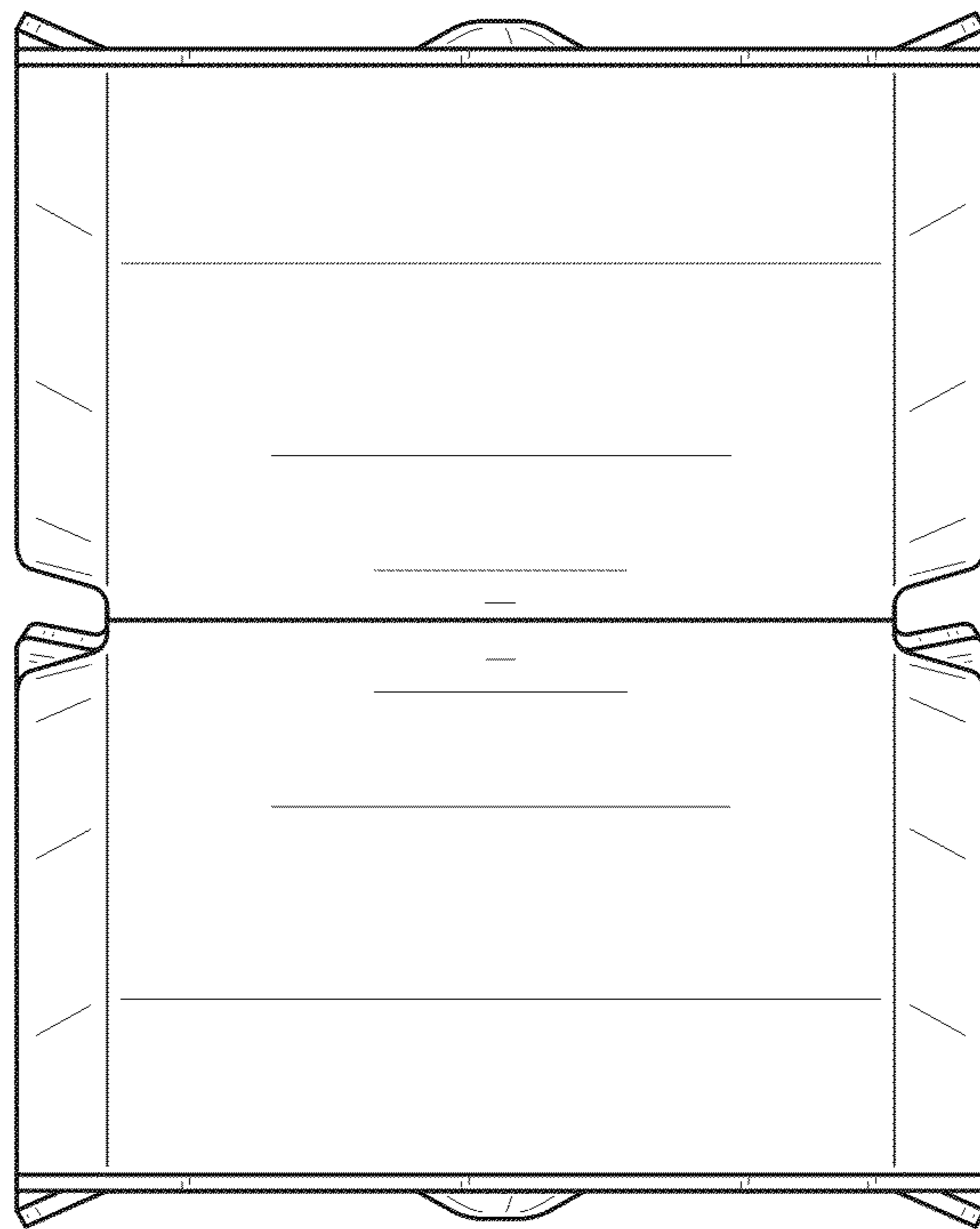

FIG. 8