



US00D728678S

(12) **United States Design Patent**  
**Cesar et al.**

(10) **Patent No.:** **US D728,678 S**

(45) **Date of Patent:** **\*\* May 5, 2015**

(54) **PRINTER**

(71) Applicant: **Hewlett-Packard Development Company, L.P.**, Houston, TX (US)

(72) Inventors: **Javier Alfonso Cesar**, Barcelona (ES);  
**Ying-Xing Deng**, Barcelona (ES)

(73) Assignee: **Hewlett-Packard Development Company, L.P.**, Houston, TX (US)

(\*\*) Term: **14 Years**

(21) Appl. No.: **29/476,576**

(22) Filed: **Dec. 15, 2013**

(51) **LOC (10) Cl.** ..... **18-02**

(52) **U.S. Cl.**  
USPC ..... **D18/53**

(58) **Field of Classification Search**  
CPC ... G06K 15/12; G06K 15/14; H04N 1/00204;  
H04N 1/00249; H04N 1/00278  
USPC ..... D18/53, 56, 59, 36, 38, 39, 40, 41, 45;  
D14/301, 307; 399/16, 75, 81, 131,  
399/151, 361, 365, 367, 381-385, 388  
See application file for complete search history.

(56) **References Cited**

**U.S. PATENT DOCUMENTS**

D283,133 S \* 3/1986 Nakade et al. .... D18/54  
4,996,651 A \* 2/1991 Wells ..... 358/1.3

5,092,696 A \* 3/1992 Armiroli et al. .... 400/611  
D400,917 S \* 11/1998 Kajikawa et al. .... D18/53  
D407,740 S \* 4/1999 Ina et al. .... D18/53  
D445,824 S \* 7/2001 Yamano et al. .... D18/53  
D464,080 S \* 10/2002 Yamano et al. .... D18/53  
D475,083 S \* 5/2003 Kusanagi ..... D18/50  
D529,545 S \* 10/2006 Kimura et al. .... D18/53  
D595,345 S \* 6/2009 Yagi et al. .... D18/53  
D595,346 S \* 6/2009 Yamano et al. .... D18/53  
D619,165 S \* 7/2010 Sakurai ..... D18/53  
D643,463 S \* 8/2011 Sakurai ..... D18/53

\* cited by examiner

*Primary Examiner* — Bridget L Eland

(57) **CLAIM**

We claim the ornamental design for a printer, as shown and described.

**DESCRIPTION**

FIG. 1 is a front view of a printer;  
FIG. 2 is a right side view thereof;  
FIG. 3 is a left side view thereof;  
FIG. 4 is a rear view thereof;  
FIG. 5 is a top view thereof;  
FIG. 6 is a bottom view thereof; and,  
FIG. 7 is a front perspective view thereof.  
The broken lines shown in the views are directed to environment and are for illustrative purposes only; the broken lines form no part of the claimed design.

**1 Claim, 7 Drawing Sheets**

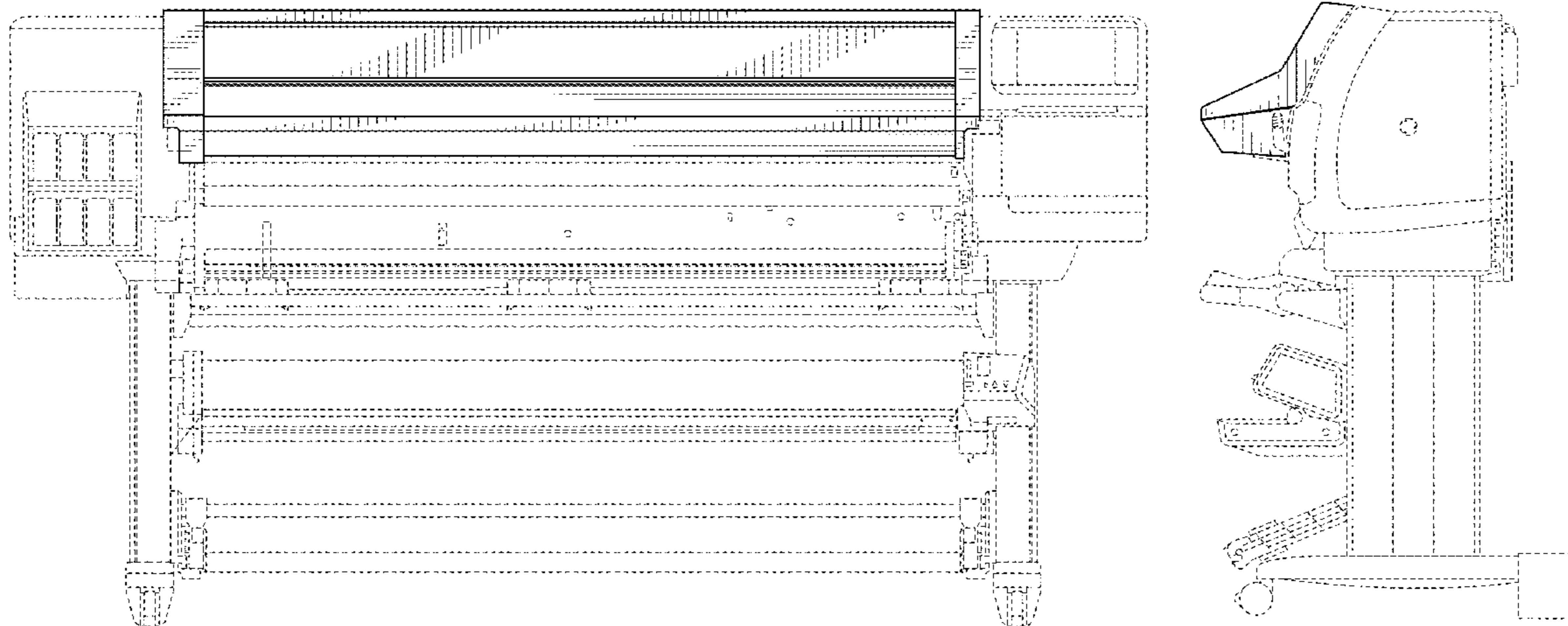

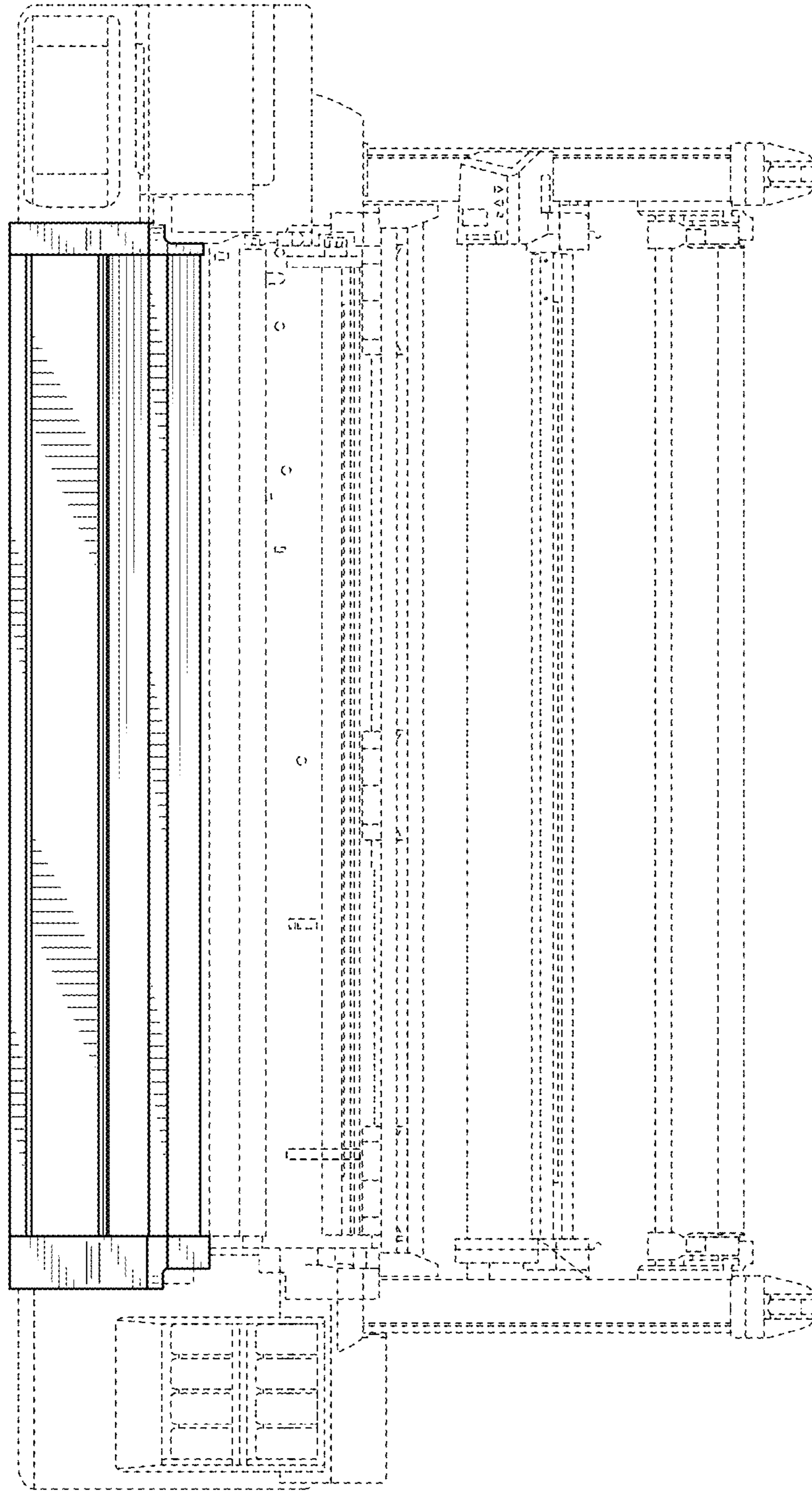
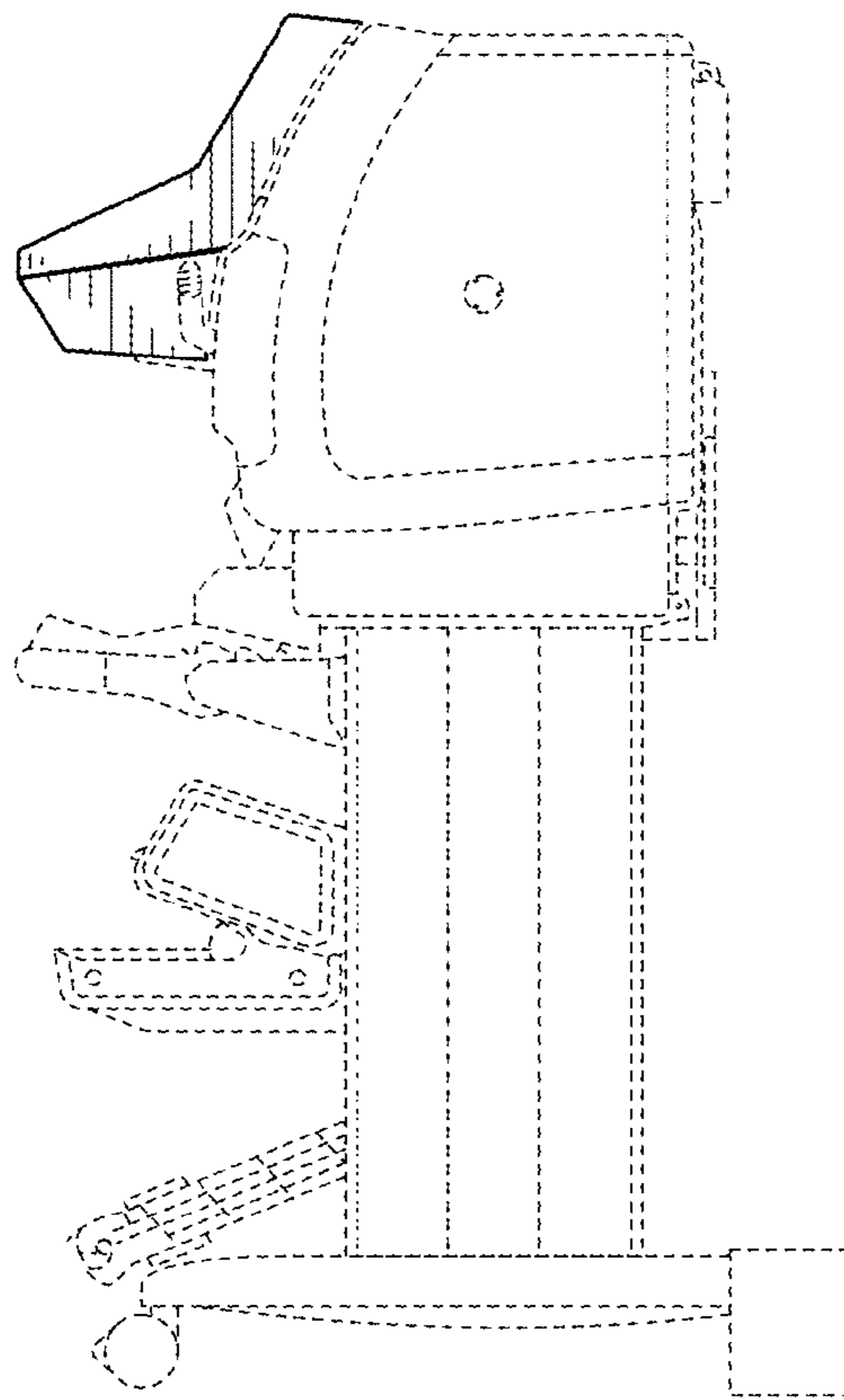

FIG. 7



**FIG. 2**

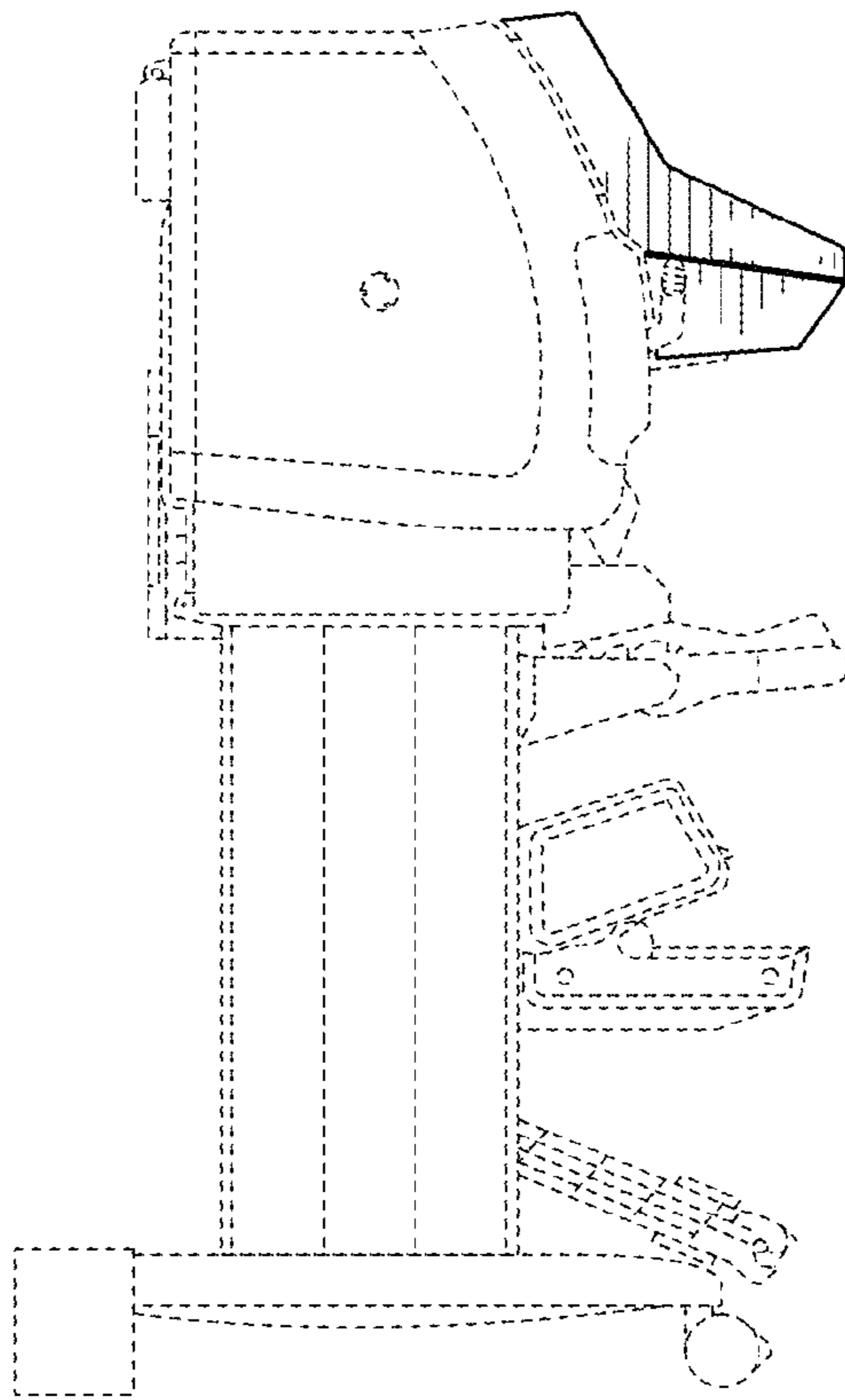

FIG. 3

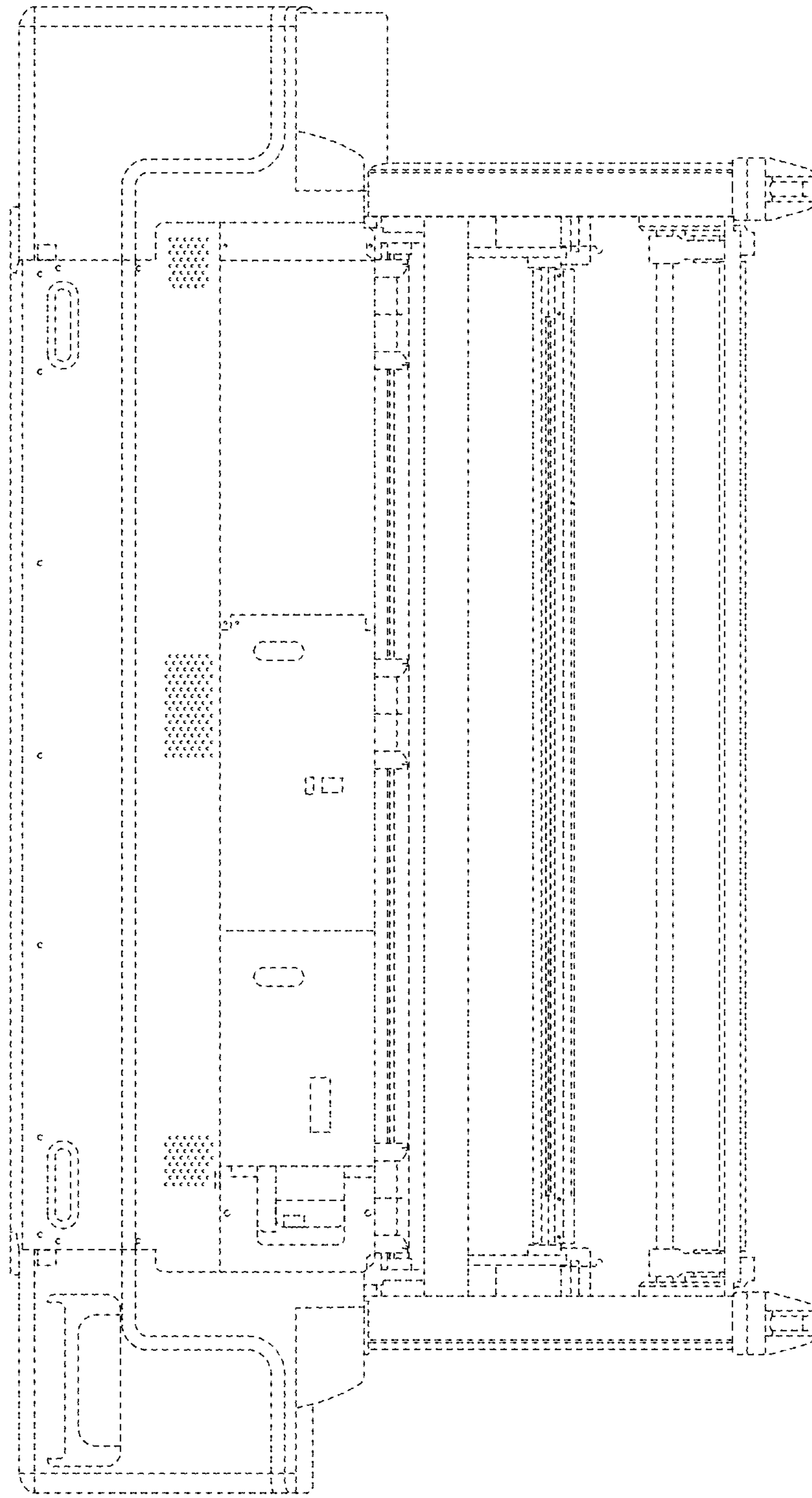

FIG. 4

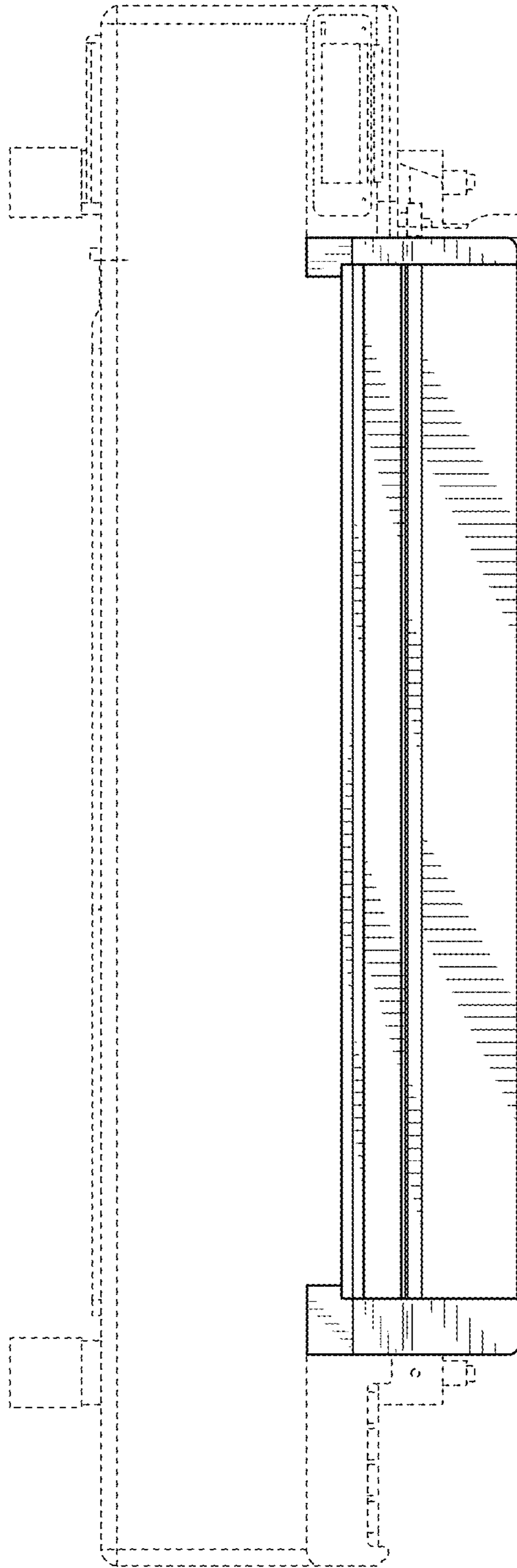

FIG. 5

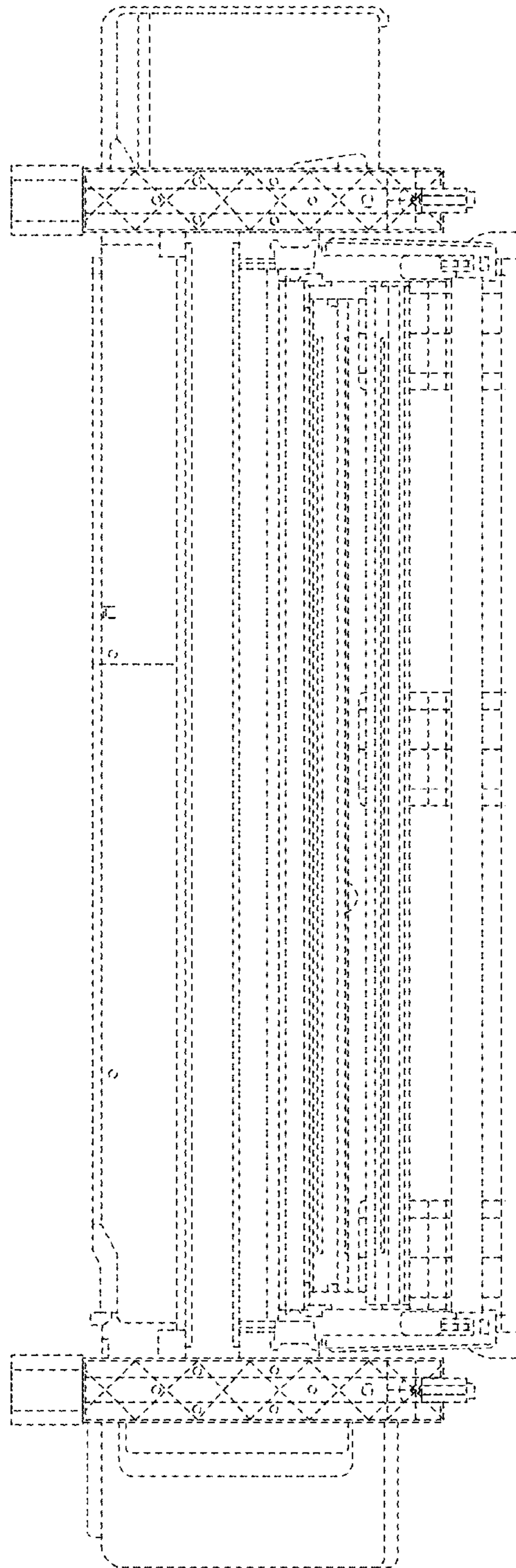

FIG. 6

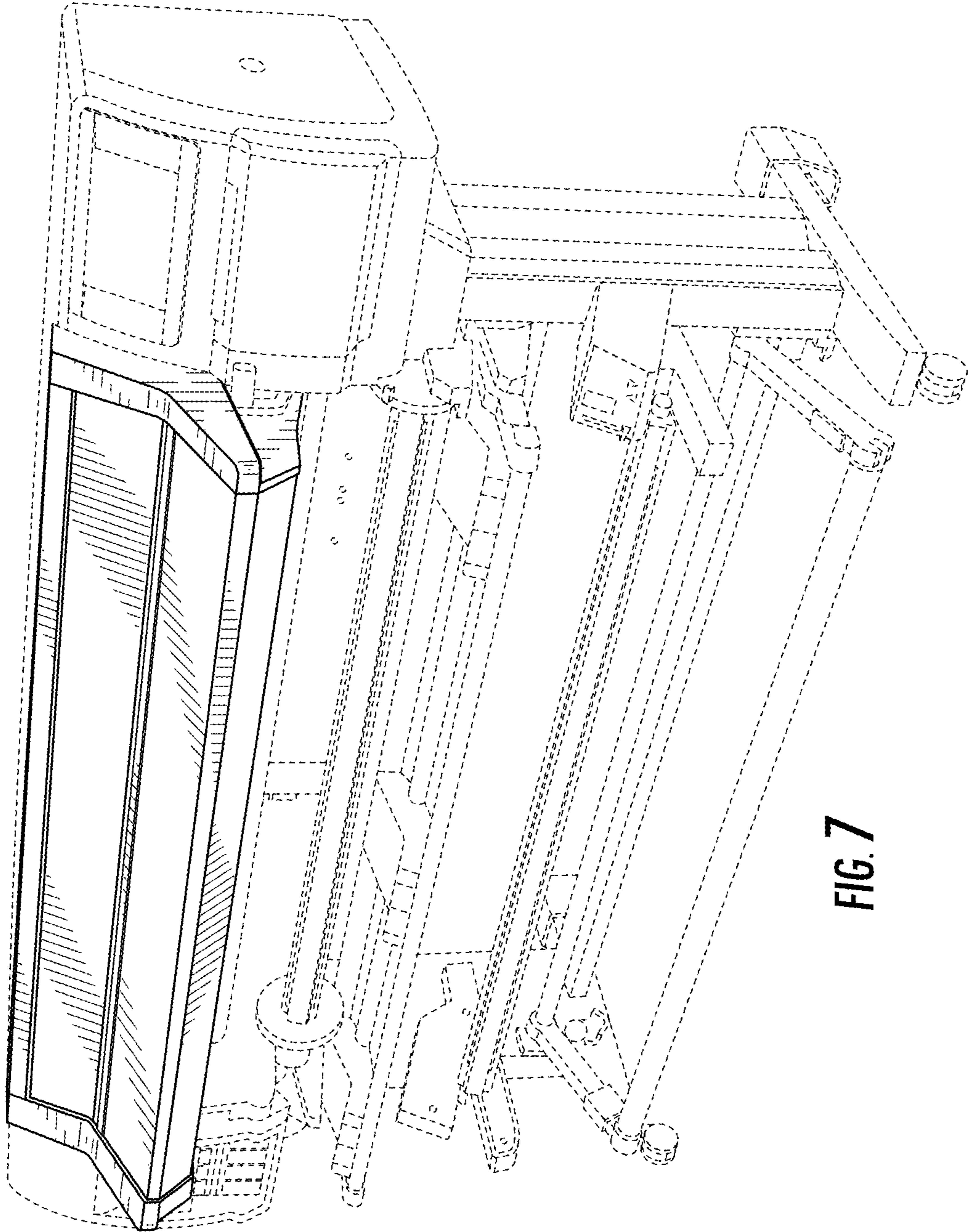

FIG. 7