



US00D728570S

(12) **United States Design Patent**  
**Lee et al.**

(10) **Patent No.:** **US D728,570 S**  
(45) **Date of Patent:** **\*\* May 5, 2015**

(54) **KEYBOARD**

(71) Applicant: **Samsung Electronics Co., Ltd.**,  
Suwon-si (KR)  
(72) Inventors: **Sang-Eun Lee**, Seoul (KR); **Sung-Chul Yang**, Munich (DE)

(73) Assignee: **Samsung Electronics Co., Ltd.** (KR)

(\*\*) Term: **14 Years**

(21) Appl. No.: **29/469,194**

(22) Filed: **Oct. 8, 2013**

(30) **Foreign Application Priority Data**

Apr. 8, 2013 (KR) ..... 30-2013-0018006

(51) **LOC (10) Cl.** ..... **14-02**

(52) **U.S. Cl.**  
USPC ..... **D14/392**

(58) **Field of Classification Search**  
USPC ..... D14/391–399, 455, 456; D18/1, 2, 7,  
D18/24, 29, 30, 32; 178/17 A, 17 C; 200/5 A,  
200/5 R, 6 A, 6 R; 235/145 A, 145 R;  
345/160, 168, 169, 173; 341/22, 23;  
400/484–489, 492; 361/679.08,  
361/679.09, 679.1, 679.11–679.19

See application file for complete search history.

(56) **References Cited**

U.S. PATENT DOCUMENTS

D544,491 S \* 6/2007 Tritschler et al. .... D14/455  
D594,011 S \* 6/2009 Casparian et al. .... D14/455  
D608,783 S \* 1/2010 Lee ..... D14/392  
D612,381 S \* 3/2010 Lee ..... D14/392  
D616,440 S \* 5/2010 Lee ..... D14/392  
D691,135 S \* 10/2013 Choi ..... D14/392

\* cited by examiner

*Primary Examiner* — Ian Simmons

*Assistant Examiner* — Harold Blackwell, II

(74) *Attorney, Agent, or Firm* — Cantor Colburn LLP

(57) **CLAIM**

The ornamental design for a keyboard, as shown and described.

**DESCRIPTION**

FIG. 1 is a top front perspective view of a keyboard showing our new design;

FIG. 2 is a front view thereof;

FIG. 3 is a rear view thereof;

FIG. 4 is a side view thereof;

FIG. 5 is another side view thereof;

FIG. 6 is a top view thereof; and,

FIG. 7 is a bottom view thereof.

The broken lines illustrate portions of the keyboard which form no part of the claimed design.

**1 Claim, 2 Drawing Sheets**

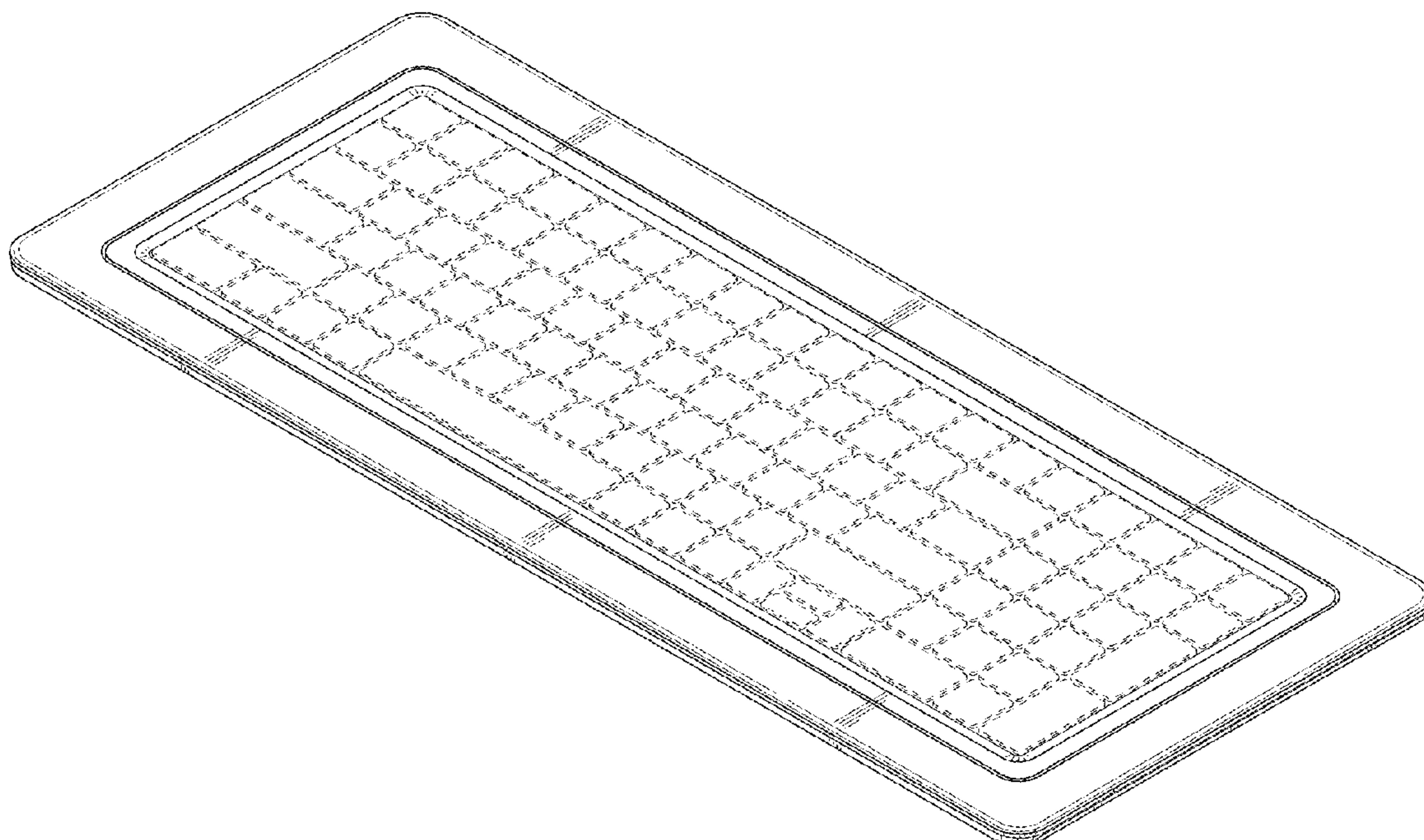

FIG.1

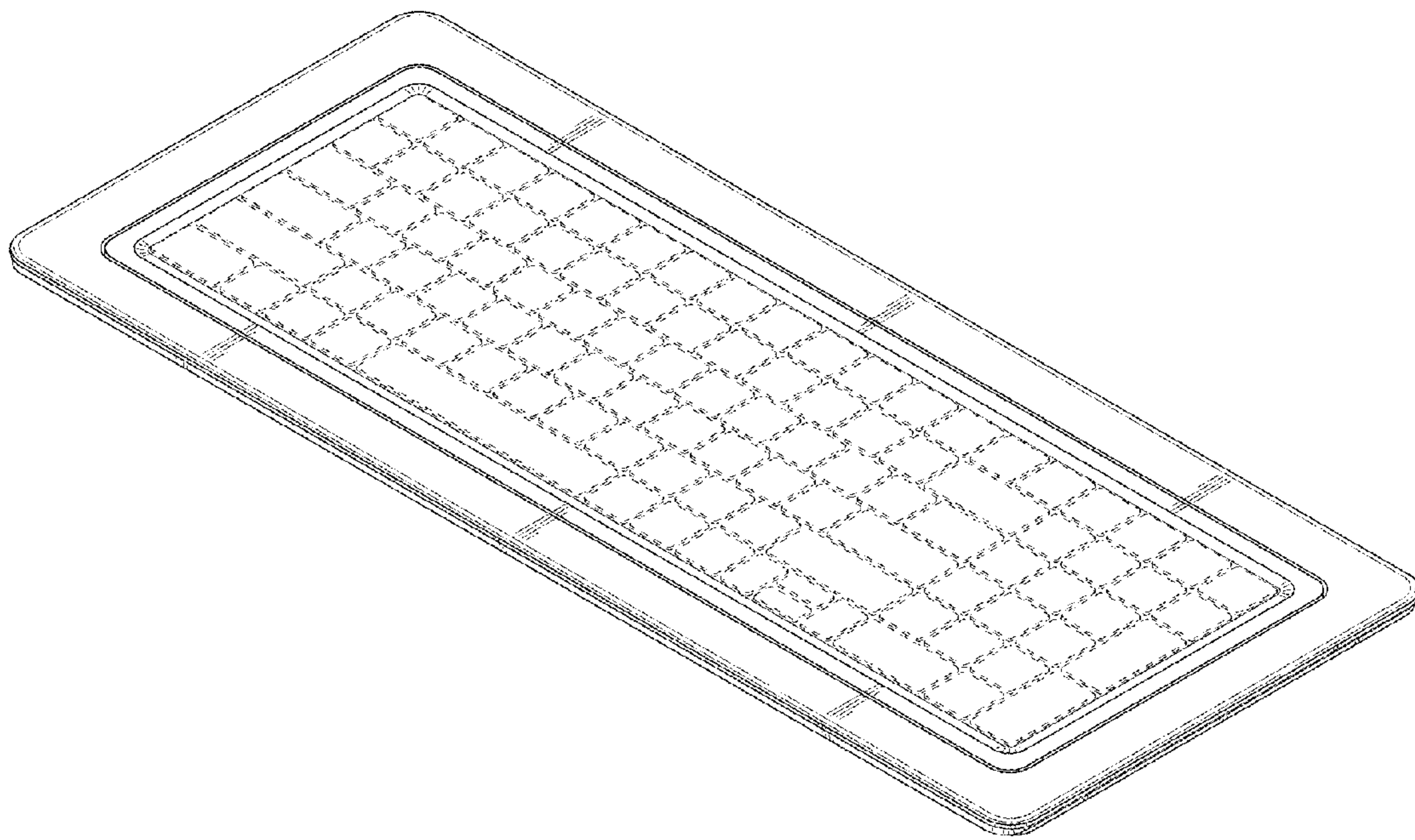

FIG.2

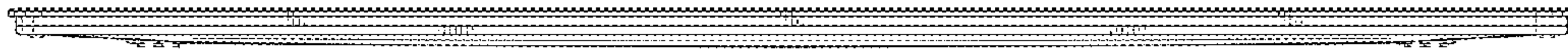

FIG.3

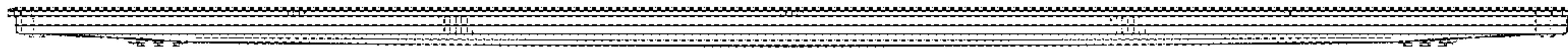

FIG.4

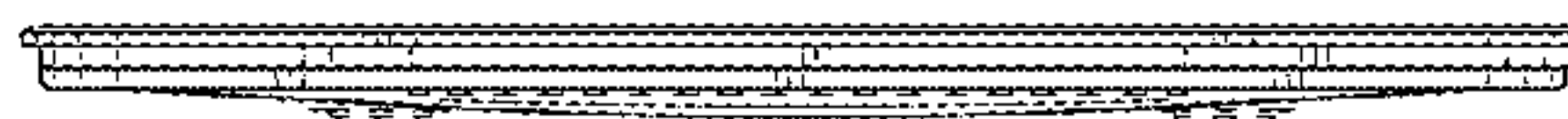

FIG.5

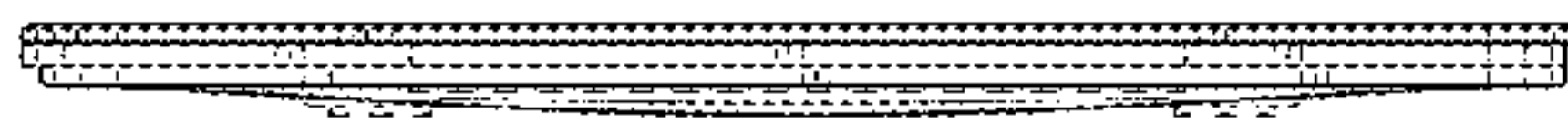

FIG.6

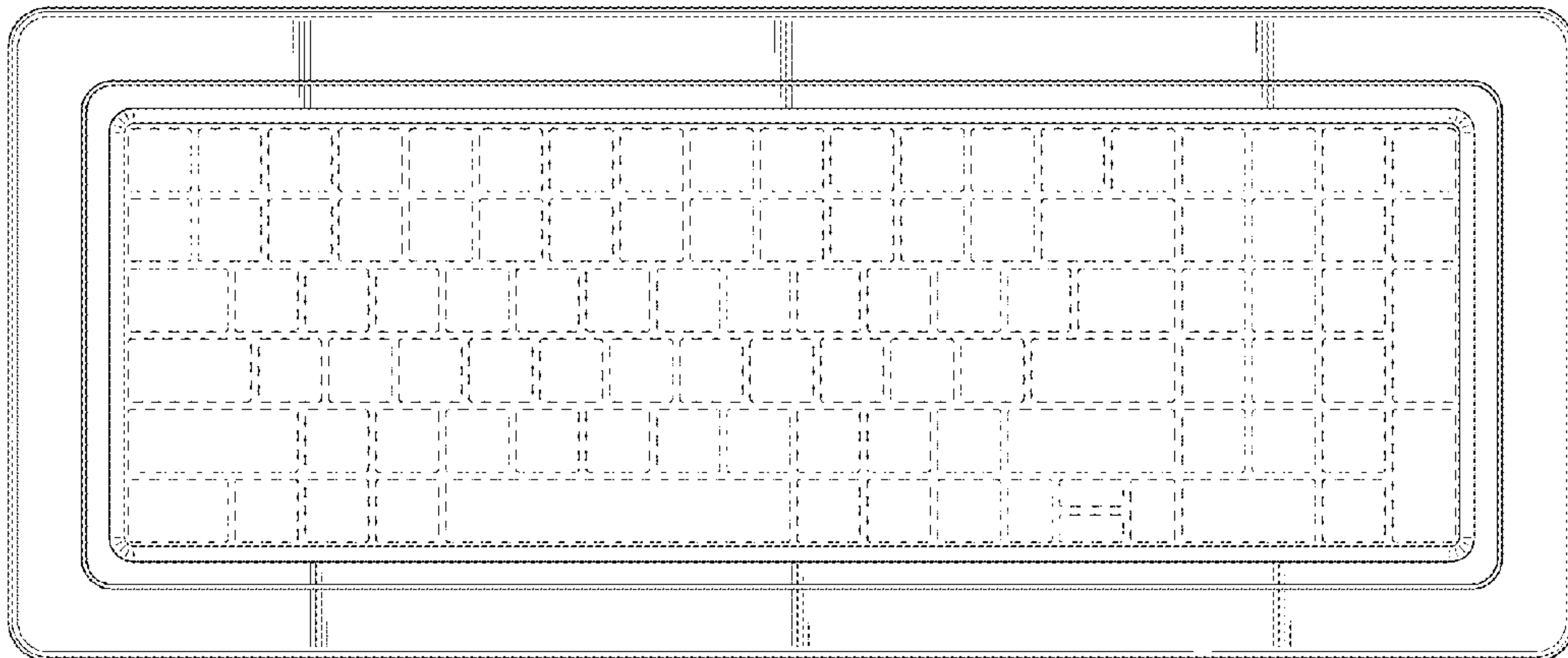

FIG.7

