



US00D728555S

(12) **United States Design Patent**  
**Fiore, IV**

(10) **Patent No.:** **US D728,555 S**

(45) **Date of Patent:** **\*\* May 5, 2015**

(54) **AUTO STEREO MOUNTING DEVICE**

(71) Applicant: **Anthony Fiore, IV**, Palm Coast, FL  
(US)

(72) Inventor: **Anthony Fiore, IV**, Palm Coast, FL  
(US)

(73) Assignee: **Metra Electronics Coporation**, Holly Hill, FL (US)

(\*\*) Term: **14 Years**

(21) Appl. No.: **29/483,194**

(22) Filed: **Feb. 26, 2014**

(51) **LOC (10) Cl.** ..... **14-03**

(52) **U.S. Cl.**  
USPC ..... **D14/258**

(58) **Field of Classification Search**  
USPC ..... D12/192, 195, 415, 420; D14/157, 168,  
D14/188, 218, 224, 257-258; 248/27.1,  
248/27.3, 558; 455/347, 350  
See application file for complete search history.

(56) **References Cited**

**U.S. PATENT DOCUMENTS**

D401,591 S \* 11/1998 Jones et al. .... D14/224  
D416,910 S \* 11/1999 Vasquez ..... D14/218

D531,879 S \* 11/2006 Quilling, II ..... D14/258  
D545,661 S \* 7/2007 Quilling, II ..... D14/258  
D582,908 S \* 12/2008 Quilling ..... D14/258  
D582,912 S \* 12/2008 Quilling, II ..... D14/258  
D602,013 S \* 10/2009 Quilling, II ..... D14/258  
D610,580 S \* 2/2010 Fiore, IV ..... D14/258  
D638,832 S \* 5/2011 Quilling et al. .... D14/258  
D639,287 S \* 6/2011 Quilling et al. .... D14/258

\* cited by examiner

*Primary Examiner* — Sandra Morris

(74) *Attorney, Agent, or Firm* — J. Wiley Horton

(57) **CLAIM**

The ornamental design for an “auto stereo mounting device,” as shown.

**DESCRIPTION**

FIG. 1 is a perspective view of an auto stereo mounting device, showing my design;  
FIG. 2 is a front elevation view of FIG. 1;  
FIG. 3 is a rear elevation view of FIG. 1;  
FIG. 4 is a right side elevation view of FIG. 1;  
FIG. 5 is a left side elevation view of FIG. 1;  
FIG. 6 is a top plan view of FIG. 1; and,  
FIG. 7 is a bottom plan view of FIG. 1.  
The broken lines shown in all views illustrate mounting features which form no part of the claimed design.

**1 Claim, 7 Drawing Sheets**

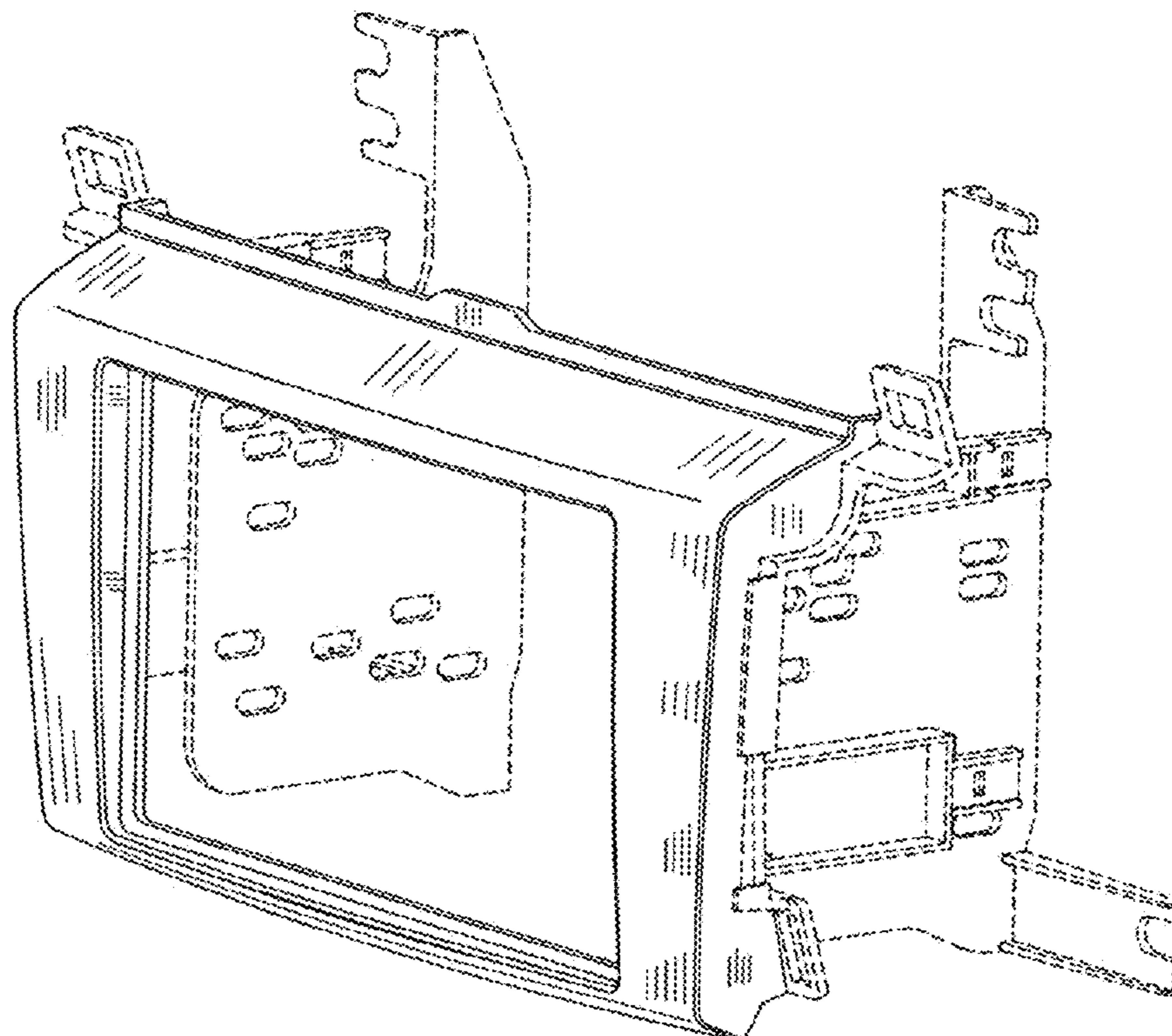

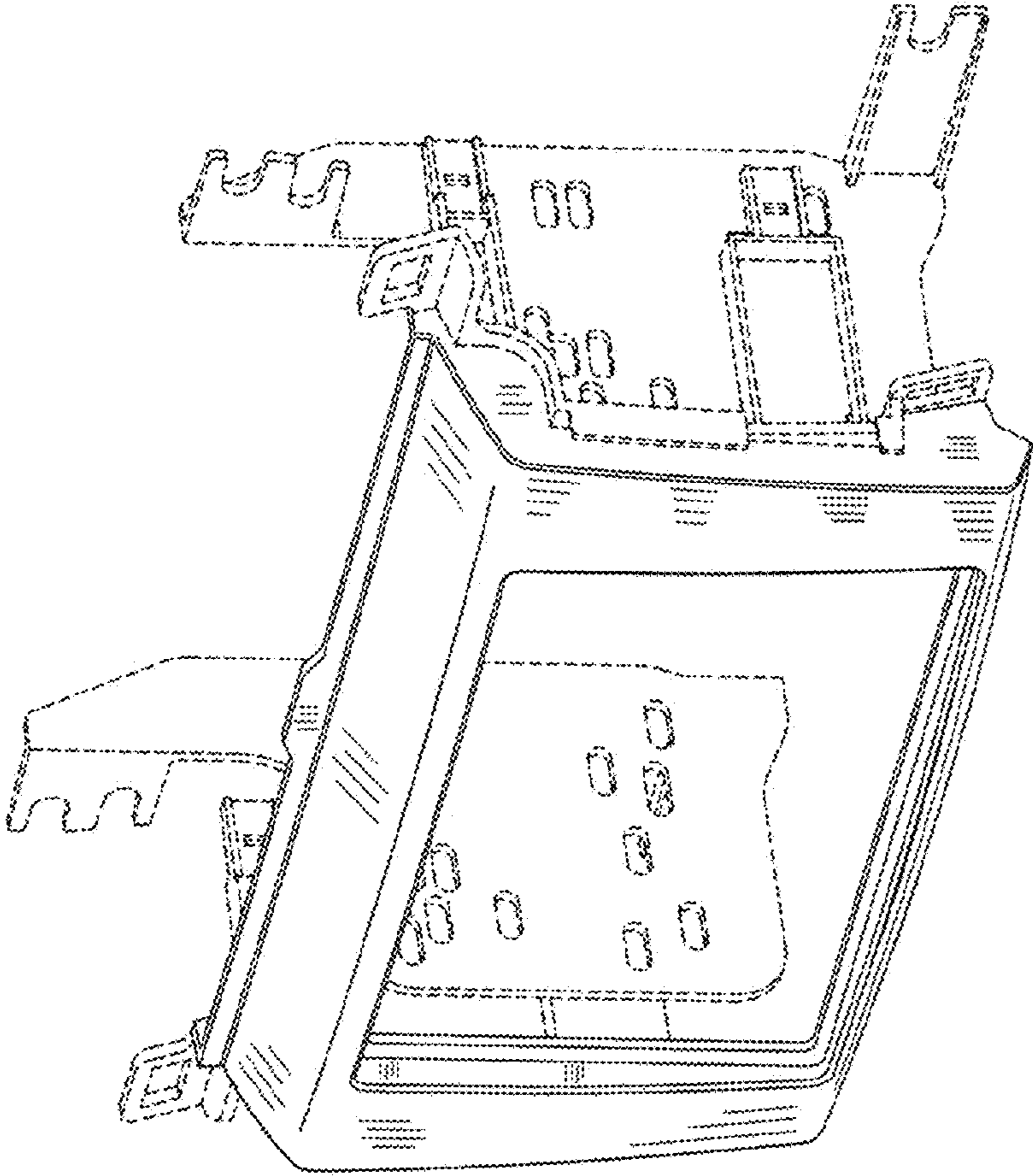

FIG. 1

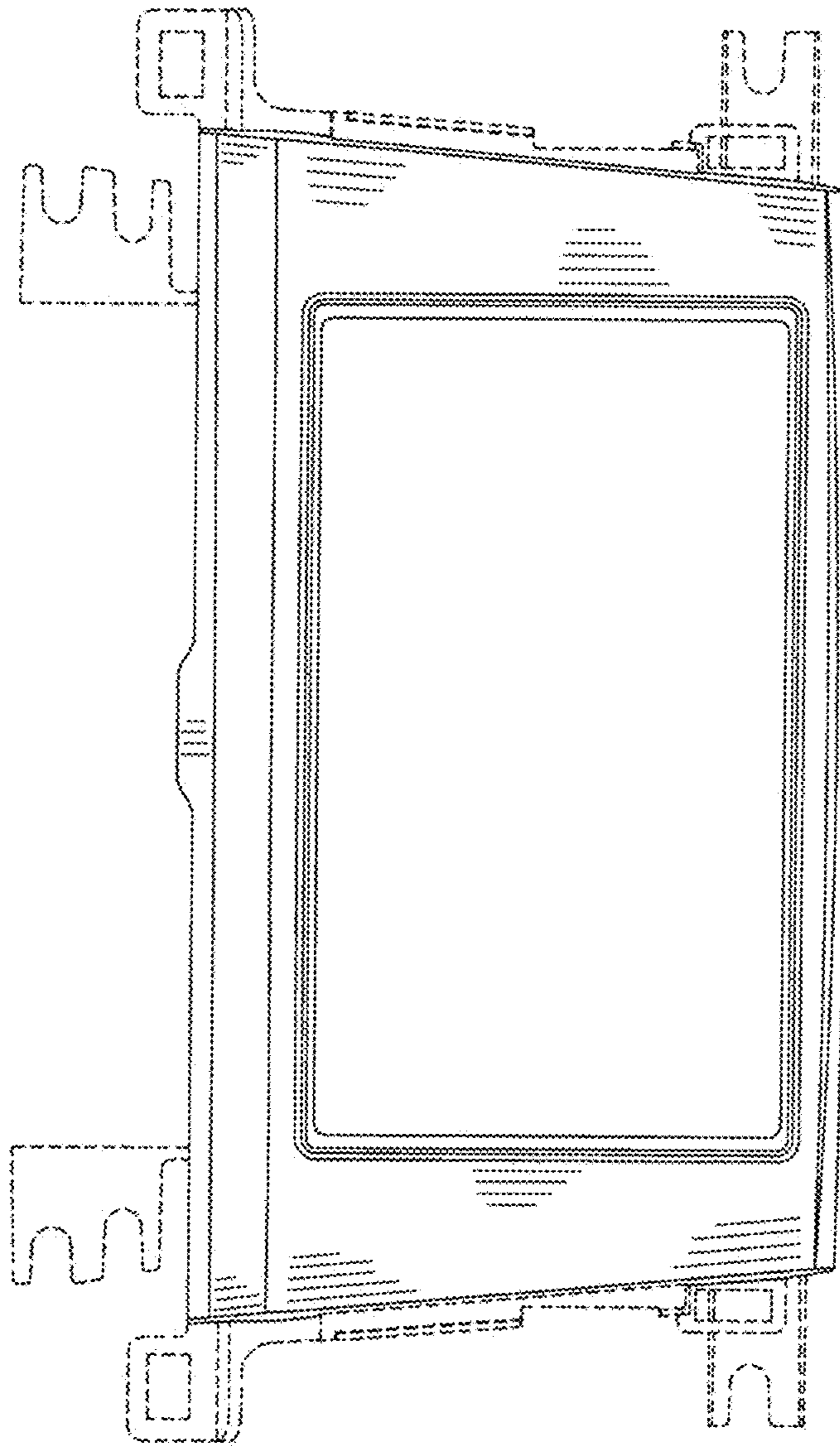

FIG. 2

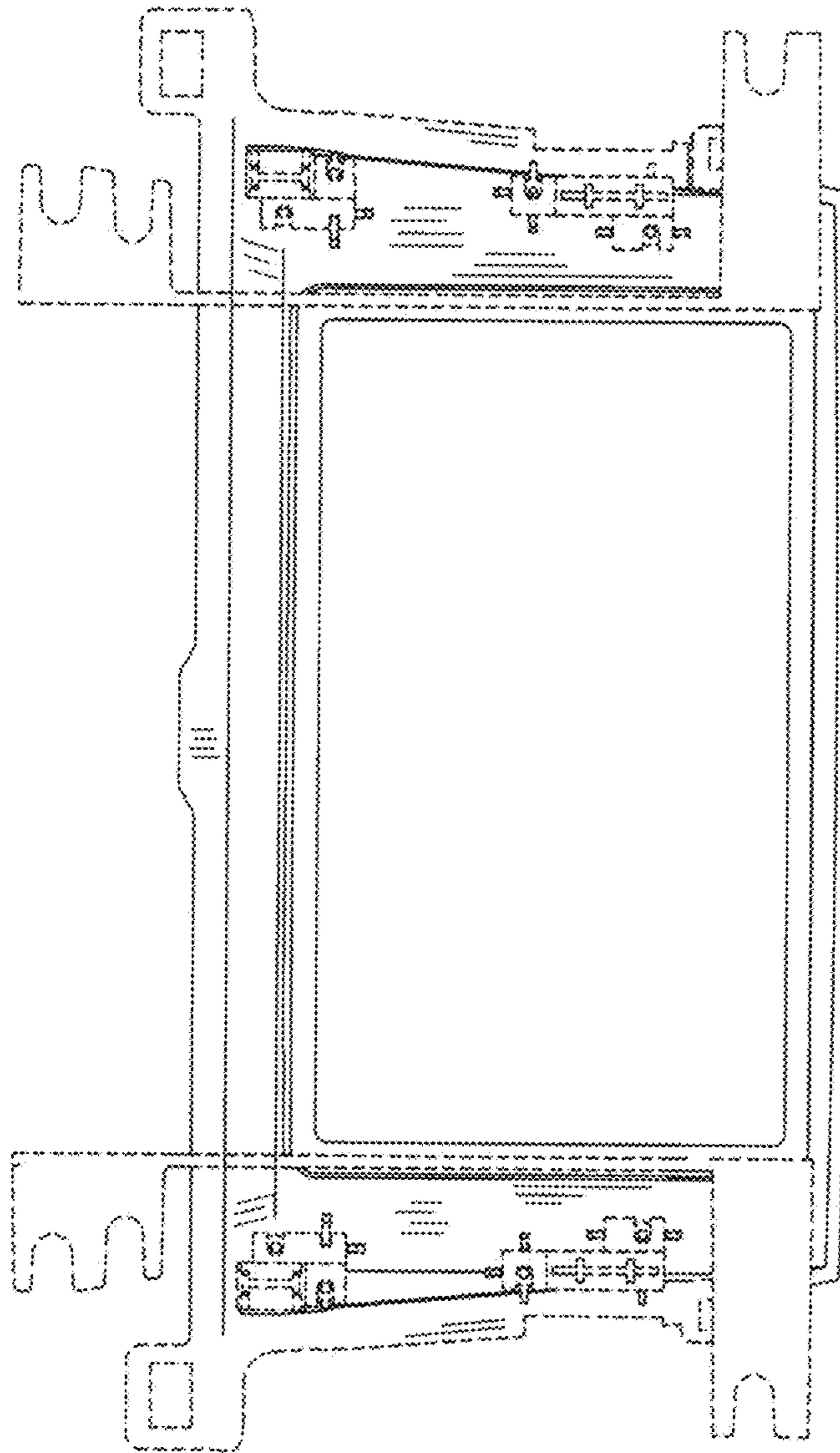

FIG. 3

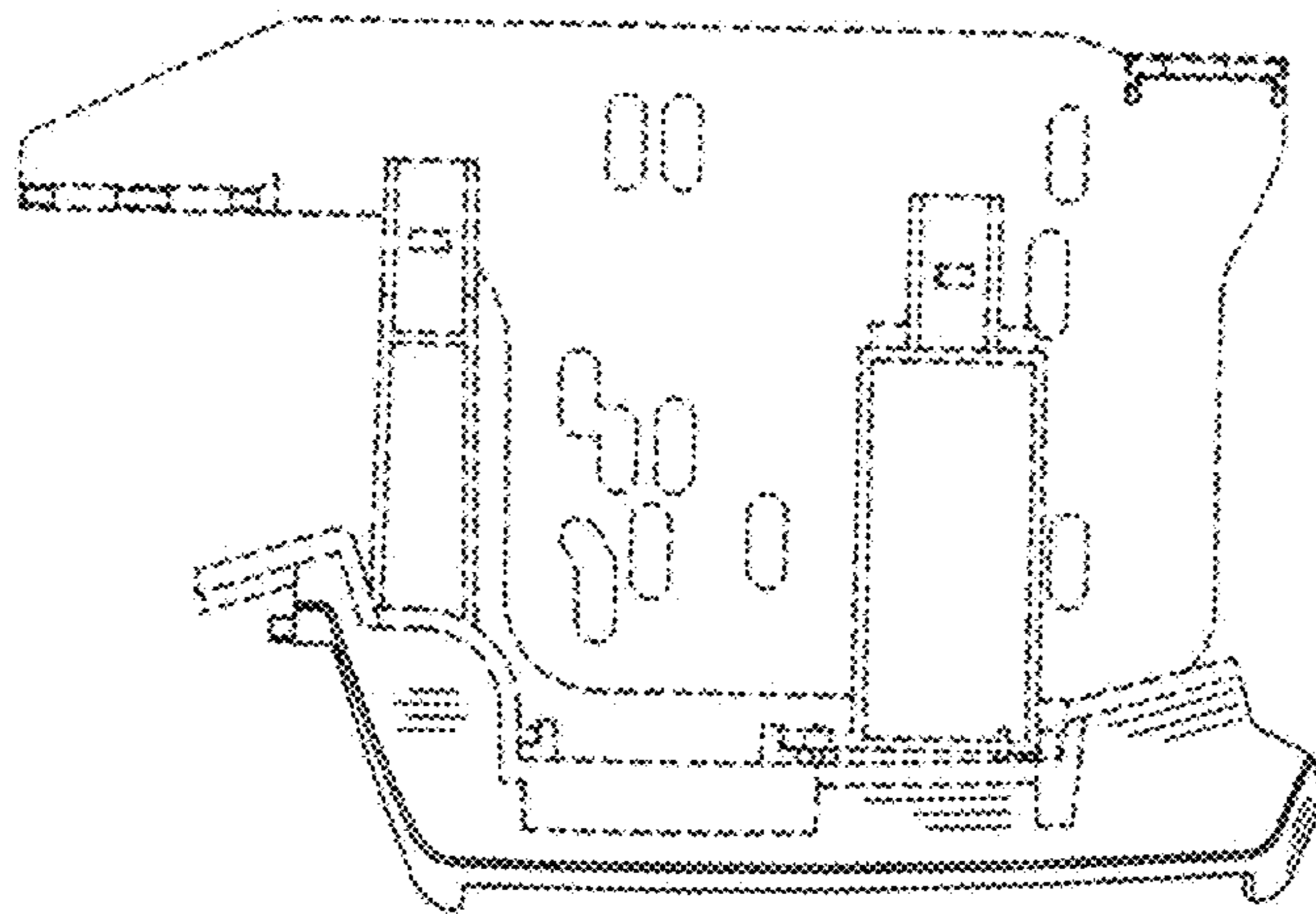

FIG. 4

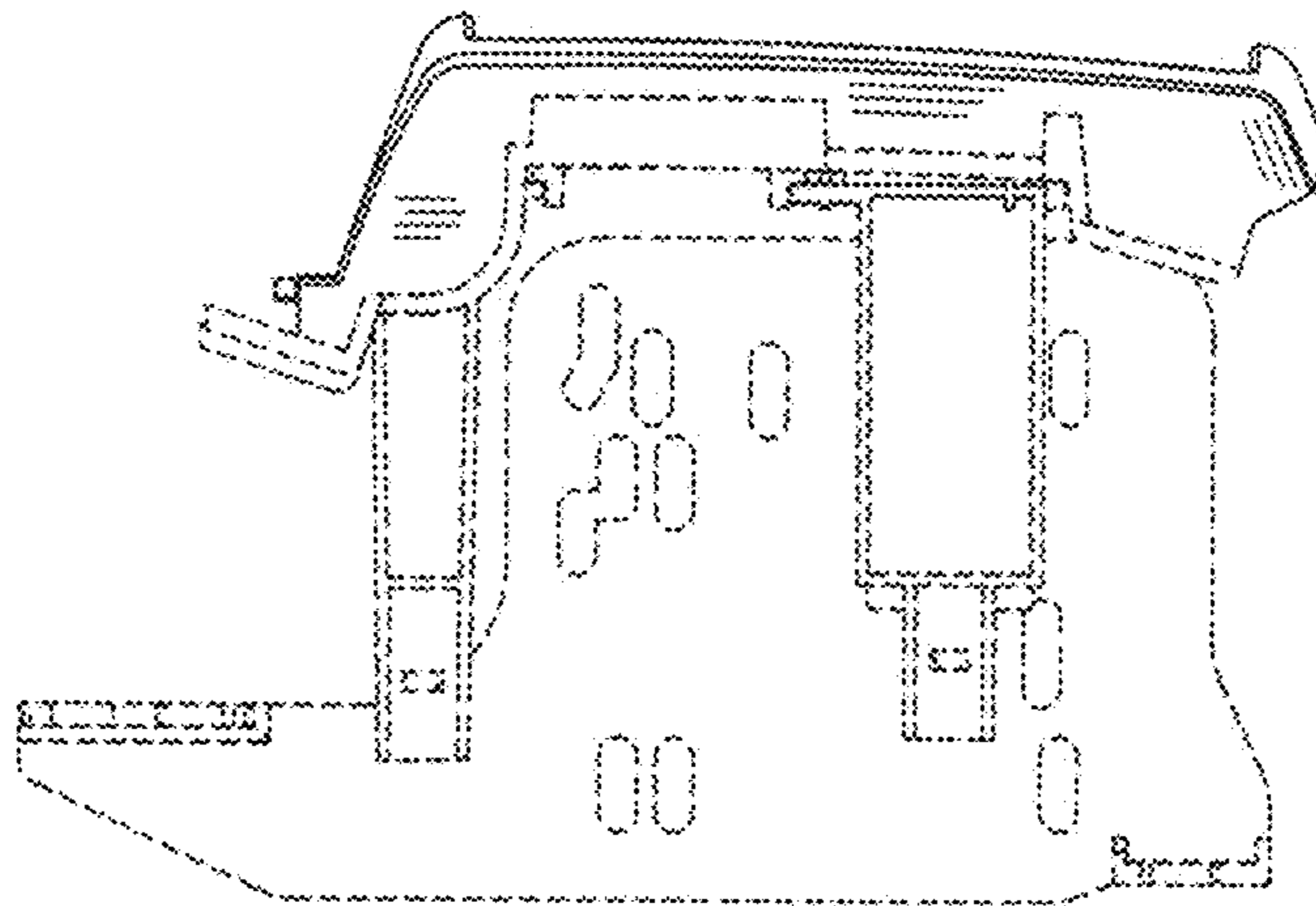

FIG. 5

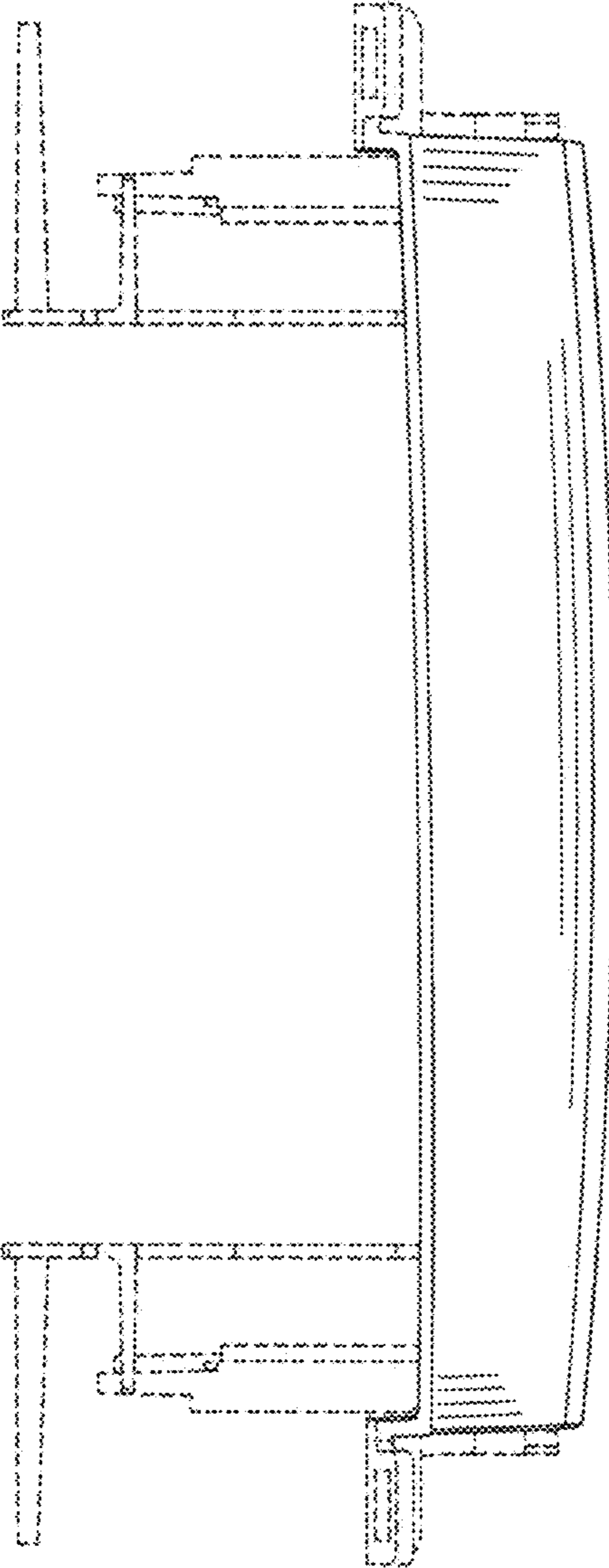

FIG. 6

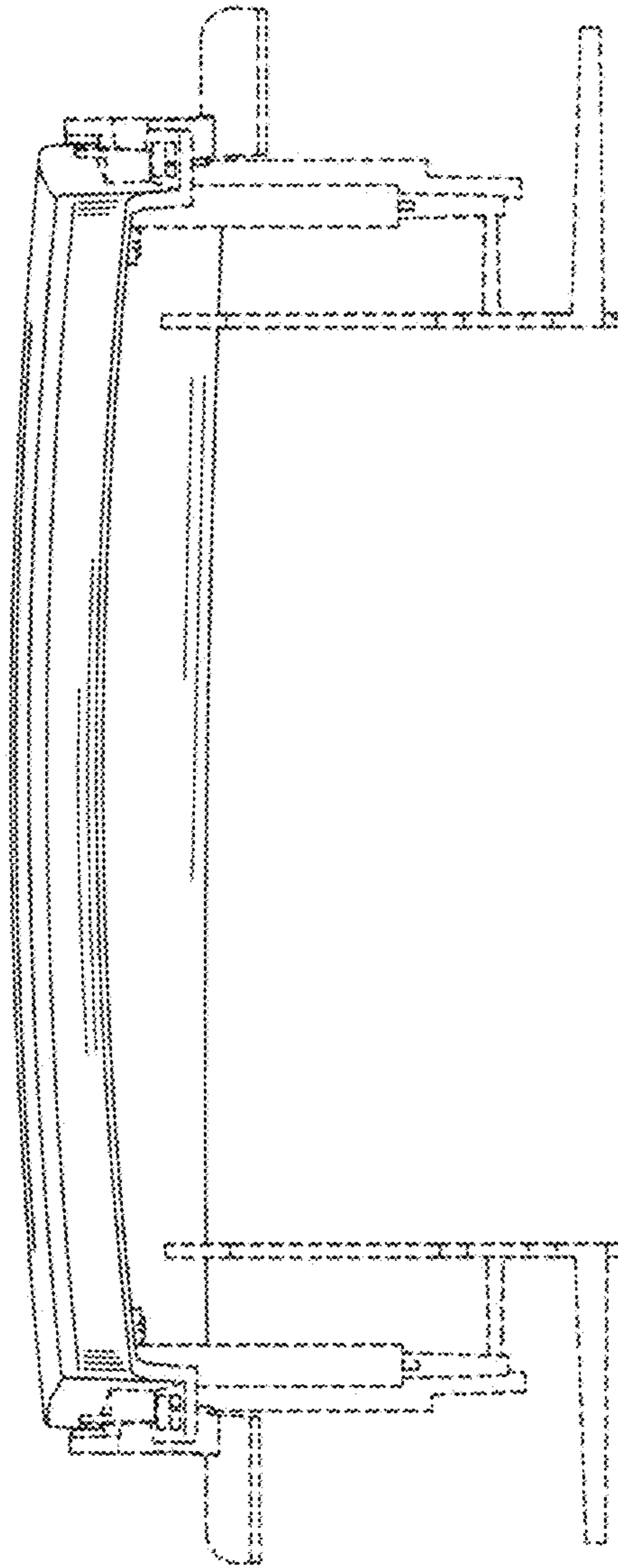

FIG. 7