



US00D728465S

(12) **United States Design Patent**
Kuwahara

(10) **Patent No.:** **US D728,465 S**

(45) **Date of Patent:** **** May 5, 2015**

(54) **AUTOMOBILE TIRE**

(75) Inventor: **Nagakazu Kuwahara**, Chuo-ku (JP)

(73) Assignee: **Bridgestone Corporation**, Tokyo (JP)

(**) Term: **14 Years**

(21) Appl. No.: **29/424,510**

(22) Filed: **Jun. 13, 2012**

(30) **Foreign Application Priority Data**

Dec. 22, 2011 (JP) 2011-029853

(51) **LOC (10) Cl.** **12-15**

(52) **U.S. Cl.**
USPC **D12/600**

(58) **Field of Classification Search**
USPC D12/500, 580, 596, 600, 602;
152/209.18, 209.3, 209.25, 209.9
See application file for complete search history.

(56) **References Cited**

U.S. PATENT DOCUMENTS

D243,757 S *	3/1977	Hayakawa et al.	D12/602
D316,065 S *	4/1991	Tsuda et al.	D12/583
D397,652 S *	9/1998	Le et al.	D12/602
D442,897 S *	5/2001	Cazin-Bourguignon et al.	D12/602

D457,128 S *	5/2002	Robert et al.	D12/602
D493,415 S *	7/2004	Noailly	D12/579
D548,174 S *	8/2007	Souchet	D12/602
D631,002 S *	1/2011	Cazin-Bourguignon et al.	D12/602
D710,296 S *	8/2014	Bani Hani et al.	D12/602

* cited by examiner

Primary Examiner — Robert M Spear

(74) *Attorney, Agent, or Firm* — Sughrue Mion, PLLC

(57) **CLAIM**

The ornamental design for an automobile tire, as shown and described.

DESCRIPTION

FIG. 1 is a perspective view of automobile tire according to my design;
 FIG. 2 is a front view thereof;
 FIG. 3 is a top view thereof;
 FIG. 4 is a right side view thereof;
 FIG. 5 is a rear view thereof;
 FIG. 6 is a fragmentary enlarged front view showing the details of the tread portion thereof;
 FIG. 7 is a section view taken along line 7-7 in FIG. 6; and,
 FIG. 8 is a section view taken along line 8-8 in FIG. 6.
 In the drawings, the dark gray shading represents the recessed portions of the tire tread, having the various depths shown in FIGS. 7-8.

1 Claim, 8 Drawing Sheets

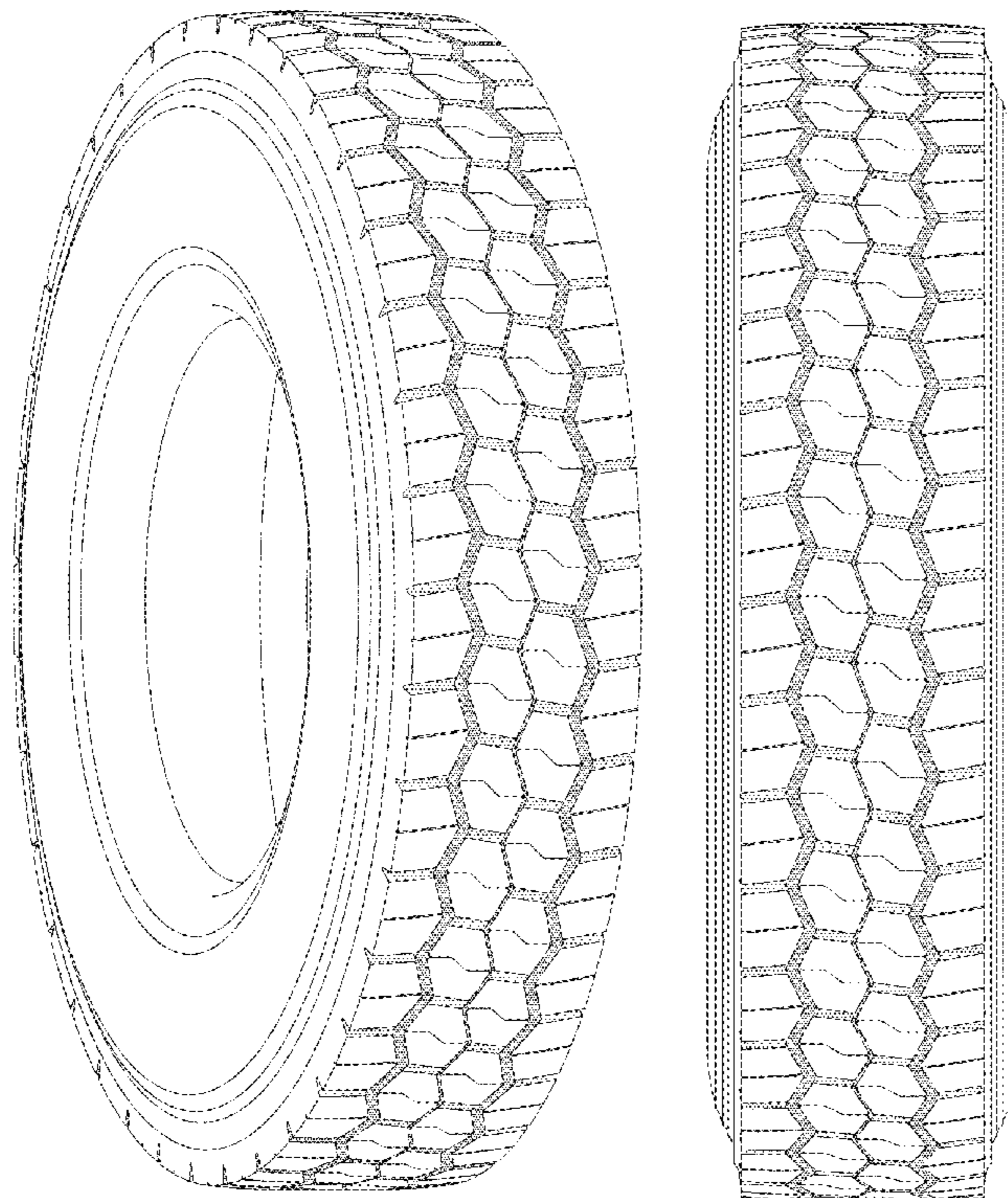

FIG. 1

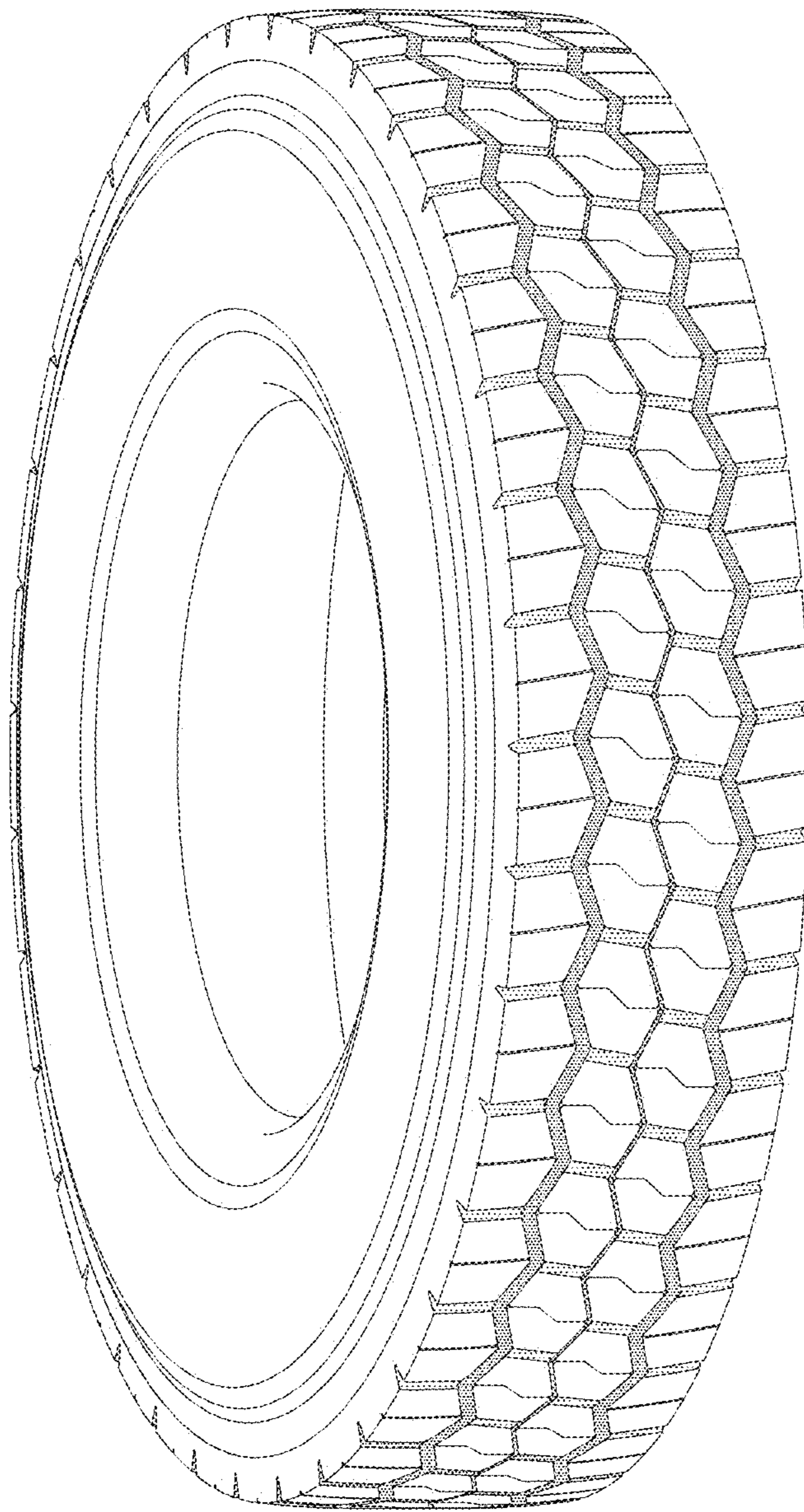

FIG. 2

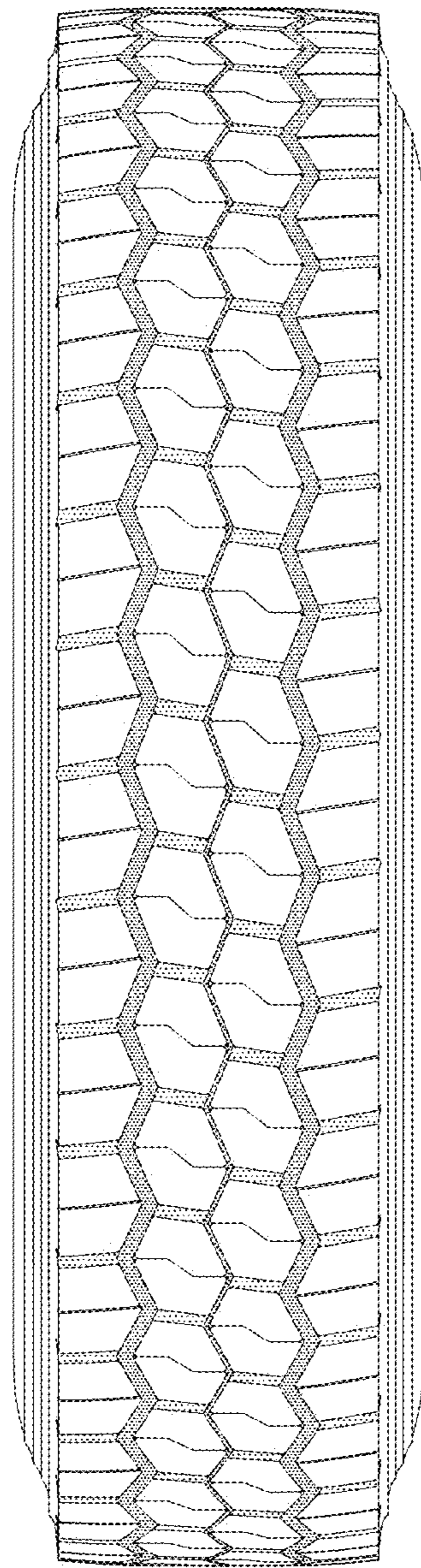

FIG. 3

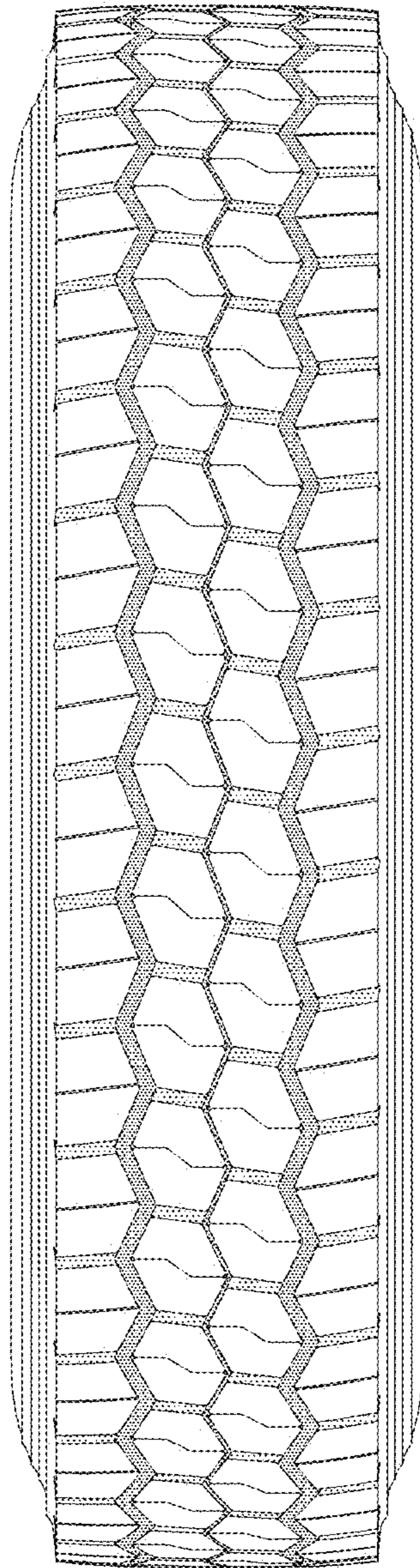

FIG. 4

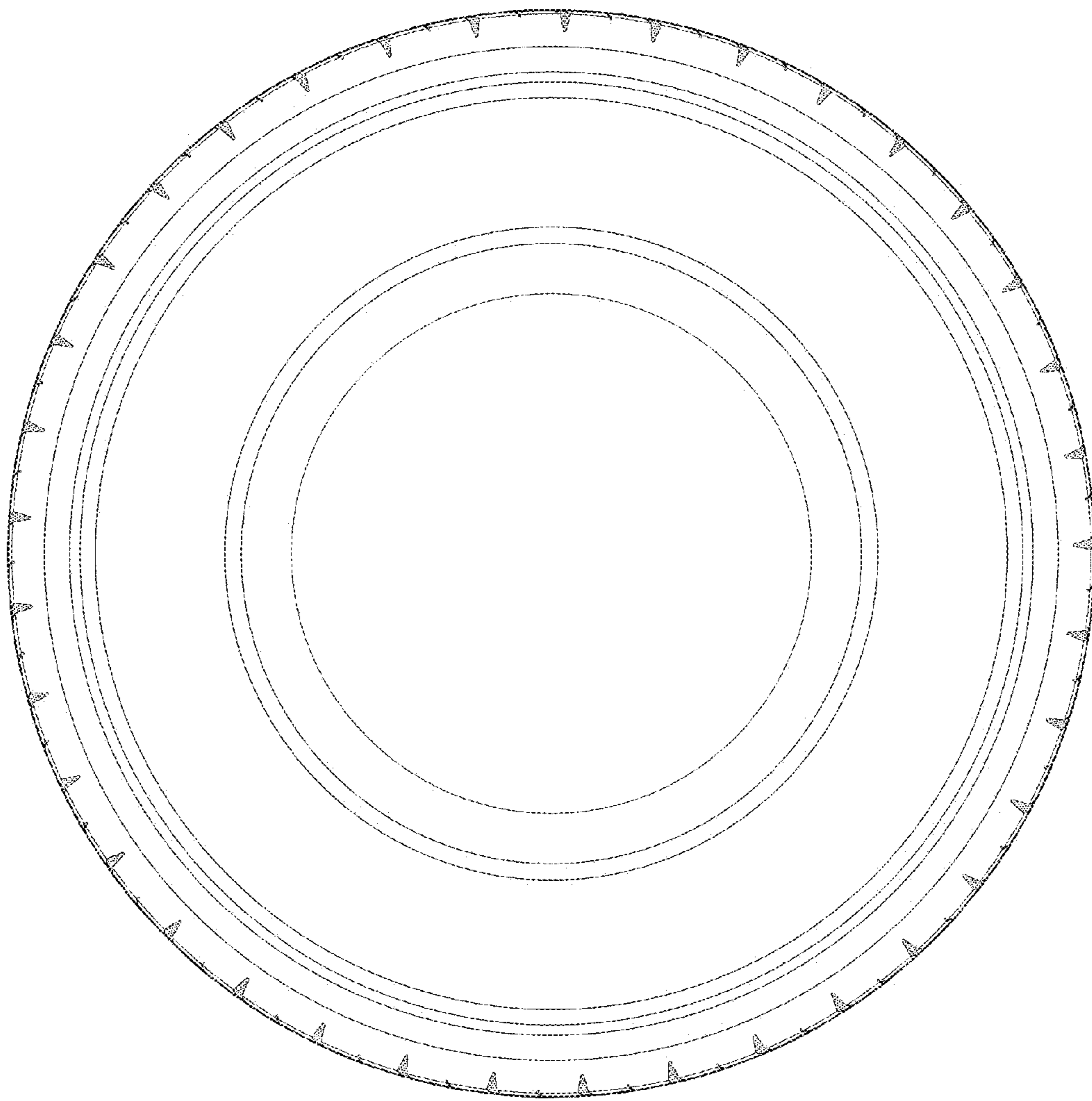

FIG. 5

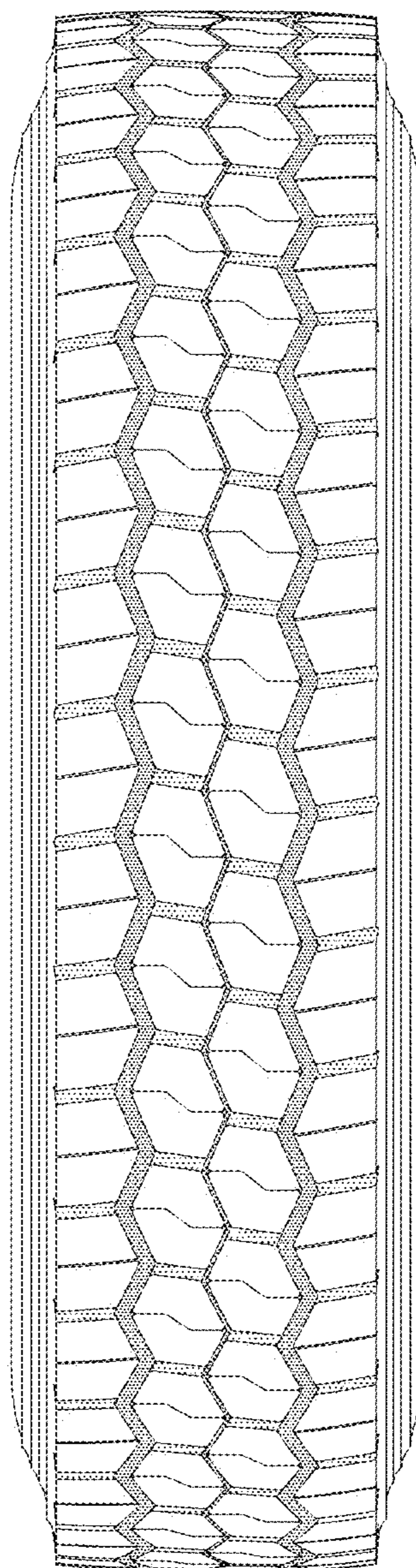

FIG. 6

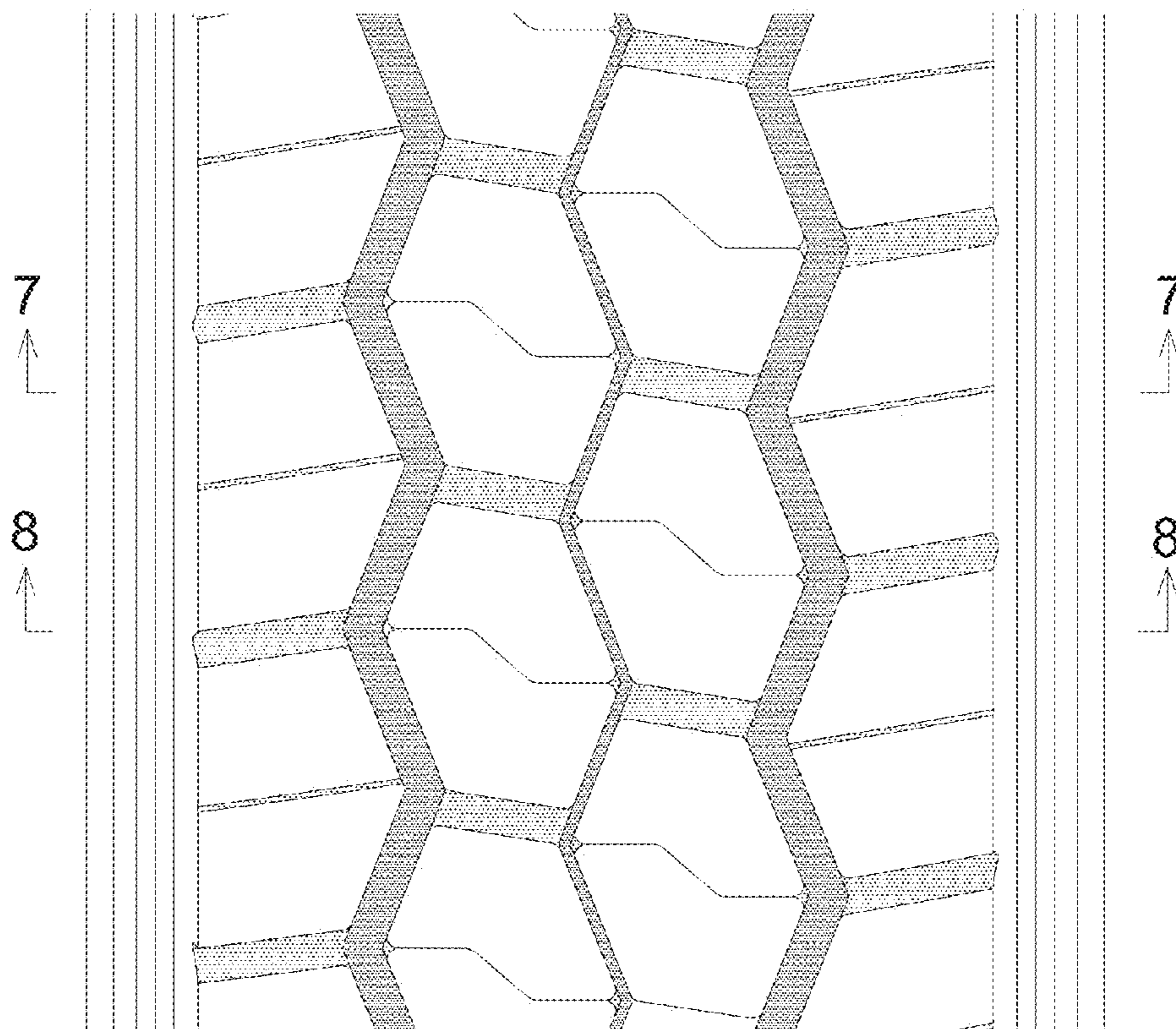

FIG. 7

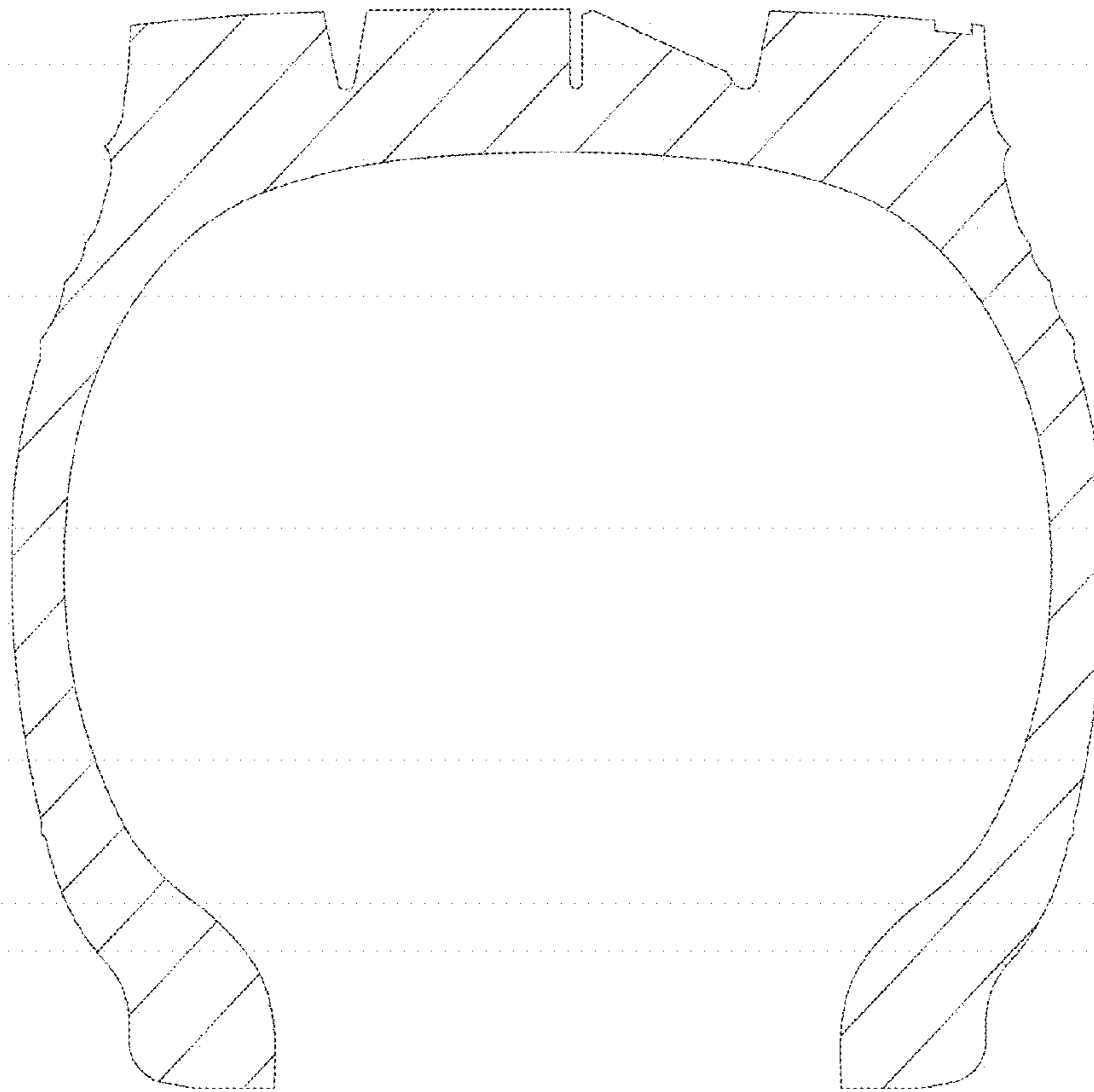

FIG. 8

