



US00D728464S

(12) **United States Design Patent**
Kudo et al.

(10) **Patent No.:** **US D728,464 S**

(45) **Date of Patent:** **** May 5, 2015**

(54) **TIRE**

(75) Inventors: **Daisuke Kudo**, Osaka (JP); **Naoya Nagahara**, Hyogo (JP)

(73) Assignee: **The Goodyear Tire & Rubber Company**, Akron, OH (US)

(**) Term: **14 Years**

(21) Appl. No.: **29/424,382**

(22) Filed: **Jun. 12, 2012**

(30) **Foreign Application Priority Data**

Dec. 20, 2011 (JP) 2011-029459

(51) **LOC (10) Cl.** **12-15**

(52) **U.S. Cl.**
USPC **D12/589**

(58) **Field of Classification Search**
CPC B60C 1/00
USPC D12/568-603; 152/209.1-209.28
See application file for complete search history.

(56) **References Cited**

U.S. PATENT DOCUMENTS

D368,687 S	4/1996	Hayashi	D12/147
D392,226 S	3/1998	Howald et al.	D12/141
D432,956 S	10/2000	Ricquet	D12/141
D469,396 S	1/2003	Hutson et al.	D12/520
D490,045 S	5/2004	Delu et al.	D12/519
D531,116 S	10/2006	Heinen et al.	D12/599
D542,217 S	5/2007	Heinen et al.	D12/555
D559,767 S	1/2008	Graas et al.	D12/521
D571,281 S	6/2008	Murata et al.	D12/519

D579,855 S	11/2008	Fontaine et al.	D12/521
D586,726 S	2/2009	Baumard et al.	D12/521
D597,474 S	8/2009	Yamakawa et al.	D12/519
D601,939 S	10/2009	Fontaine et al.	D12/519
D606,002 S	12/2009	Yamakawa et al.	D12/519
D606,926 S	12/2009	Heinen et al.	D12/521
D609,161 S	2/2010	Fontaine et al.	D12/517
D631,428 S *	1/2011	Yonetsu	D12/600
D634,699 S	3/2011	Fontaine et al.	D12/517
D635,911 S	4/2011	Sieber et al.	D12/521
D639,719 S	6/2011	Harvey et al.	D12/521
D639,720 S	6/2011	Harvey et al.	D12/521
D644,593 S	9/2011	Fontaine et al.	D12/523
D646,626 S	10/2011	Murata	D12/586

OTHER PUBLICATIONS

Page 222, *Car Graphic*, No. 9, published Sep. 1, 2011.

* cited by examiner

Primary Examiner — George D Kirschbaum

(74) *Attorney, Agent, or Firm* — Richard B. O'Planick

(57) **CLAIM**

The ornamental design for a tire, as shown and described.

DESCRIPTION

FIG. 1 is a perspective view of a tire showing our new design, it being understood that the pattern repeats uniformly throughout the circumference of the tread;
FIG. 2 is a front elevational view thereof;
FIG. 3 is a right side elevational view thereof; the opposite side elevational view being identical thereto; and,
FIG. 4 is an enlarged fragmentary front elevational view thereof.

1 Claim, 4 Drawing Sheets

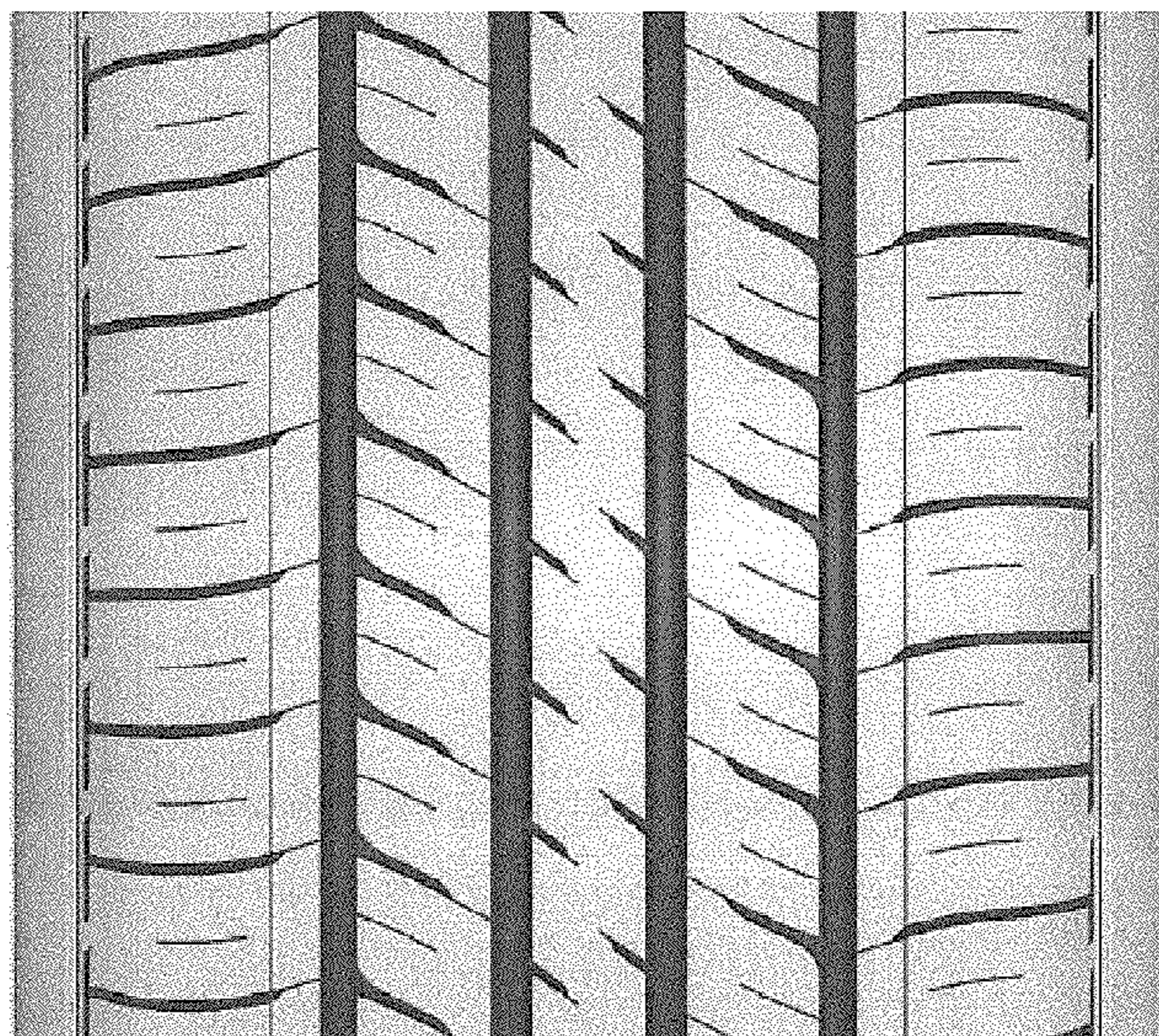



FIG - 1

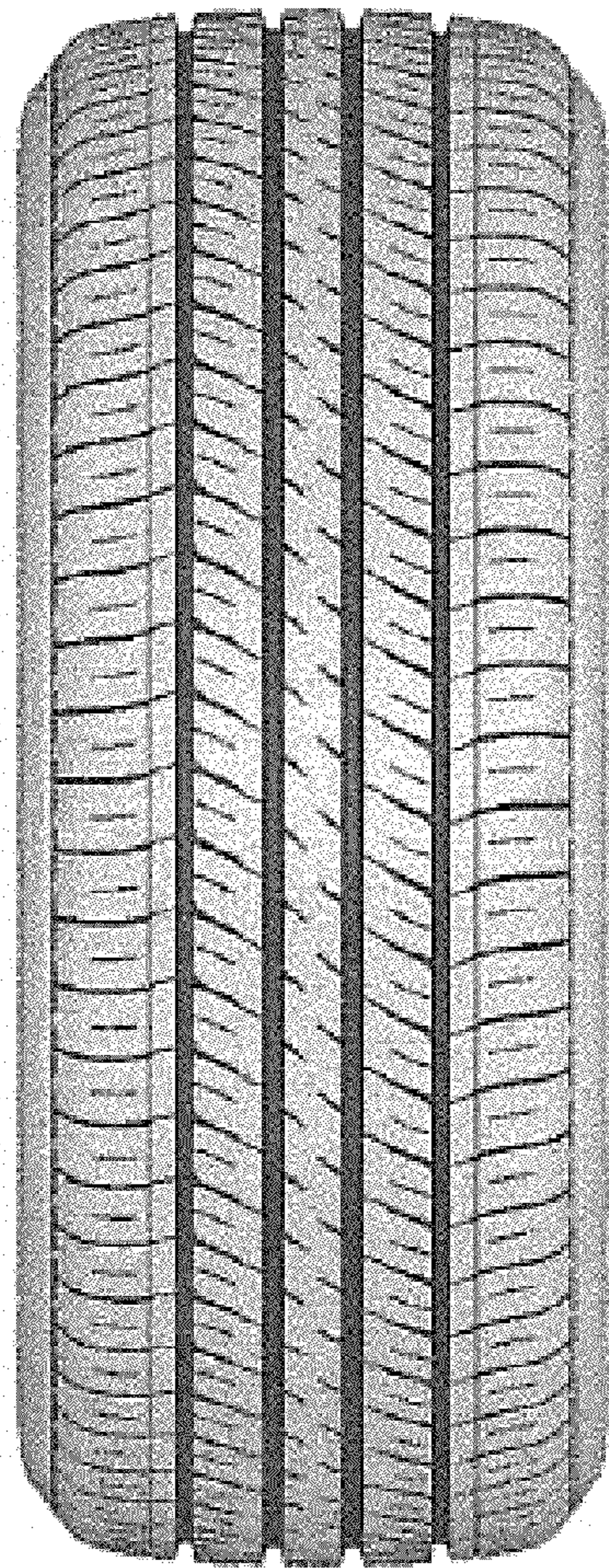

FIG - 2

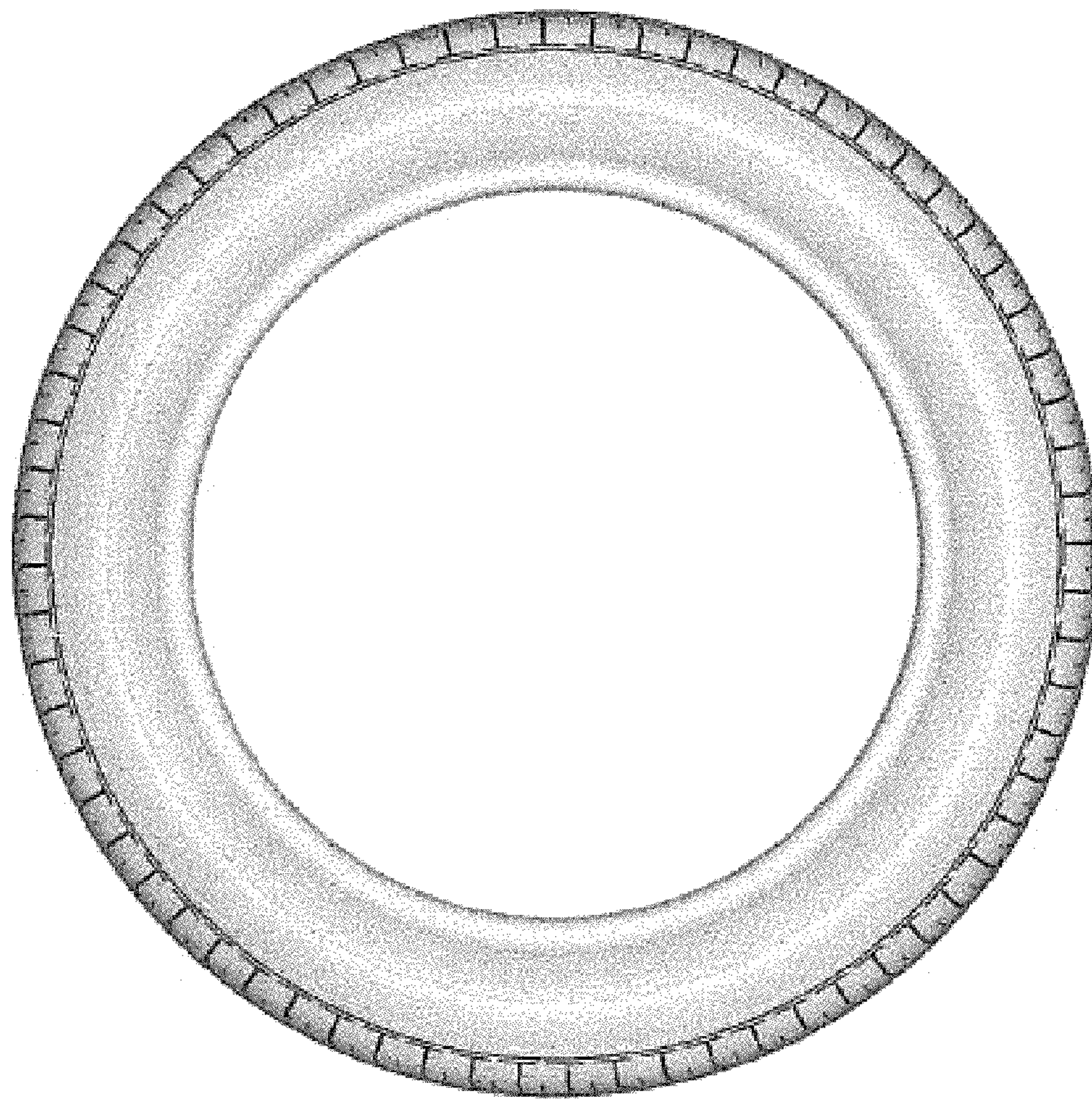

FIG - 3

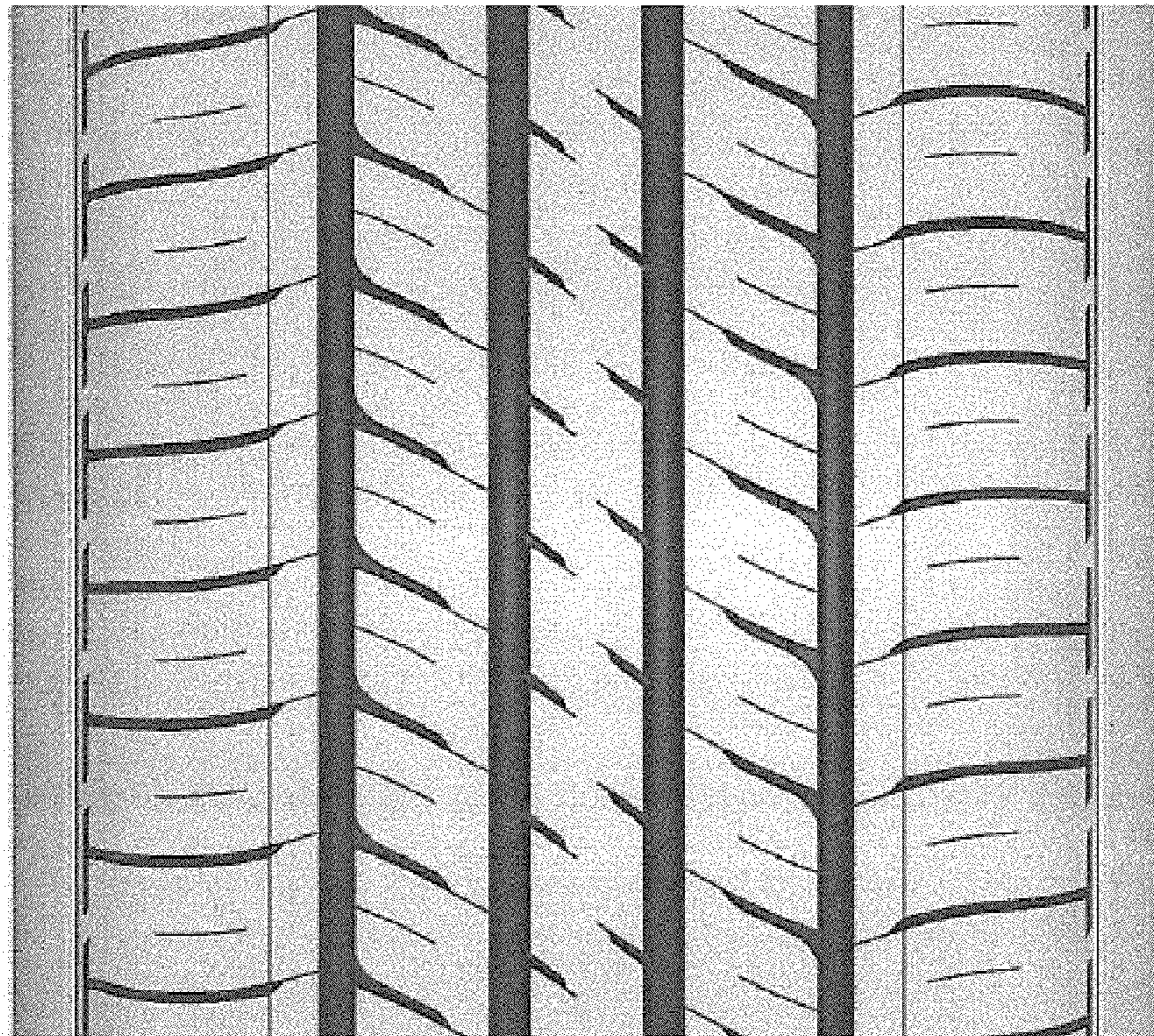

FIG - 4