

US00D728461S

(12) **United States Design Patent**  
**Lamb**

(10) **Patent No.:** **US D728,461 S**  
(45) **Date of Patent:** **\*\* May 5, 2015**

(54) **TIRE TREAD**

(71) Applicant: **Continental Reifen Deutschland GmbH**, Hannover (DE)

(72) Inventor: **Matthew Lamb**, Waxhaw, NC (US)

(73) Assignee: **Continental Reifen Deutschland GmbH**, Hannover (DE)

(\*\*) Term: **14 Years**

(21) Appl. No.: **29/450,572**

(22) Filed: **Mar. 19, 2013**

(30) **Foreign Application Priority Data**

Sep. 19, 2012 (EM) ..... 002105577-0001

(51) **LOC (10) Cl.** ..... **12-15**

(52) **U.S. Cl.**  
USPC ..... **D12/588**

(58) **Field of Classification Search**  
CPC ..... B60C 1/00  
USPC ..... D12/568-603; 152/209.1-209.28  
See application file for complete search history.

(56) **References Cited**

U.S. PATENT DOCUMENTS

D612,326 S \* 3/2010 Lo ..... D12/588  
D694,174 S \* 11/2013 Kuniak ..... D12/588

\* cited by examiner

*Primary Examiner* — George D Kirschbaum  
(74) *Attorney, Agent, or Firm* — Walter Ottesen P.A.

(57) **CLAIM**

The ornamental design for a tire tread, as shown and described.

**DESCRIPTION**

FIG. 1 is a perspective view of a tire tread showing my new design, it being understood that the pattern repeats uniformly throughout the circumference of the tread;  
FIG. 2 is a front elevation view thereof;  
FIG. 3 is an enlarged fragmentary front elevation view thereof;  
FIG. 4 is a right side elevation view thereof; and,  
FIG. 5 is a left side elevation view thereof.  
In the drawings, the broken lines defining the sidewall, inner bead and the peripheral boundary between the claimed tire tread and the unclaimed sidewall depict environmental subject matter that forms no part of the claimed design.

**1 Claim, 5 Drawing Sheets**

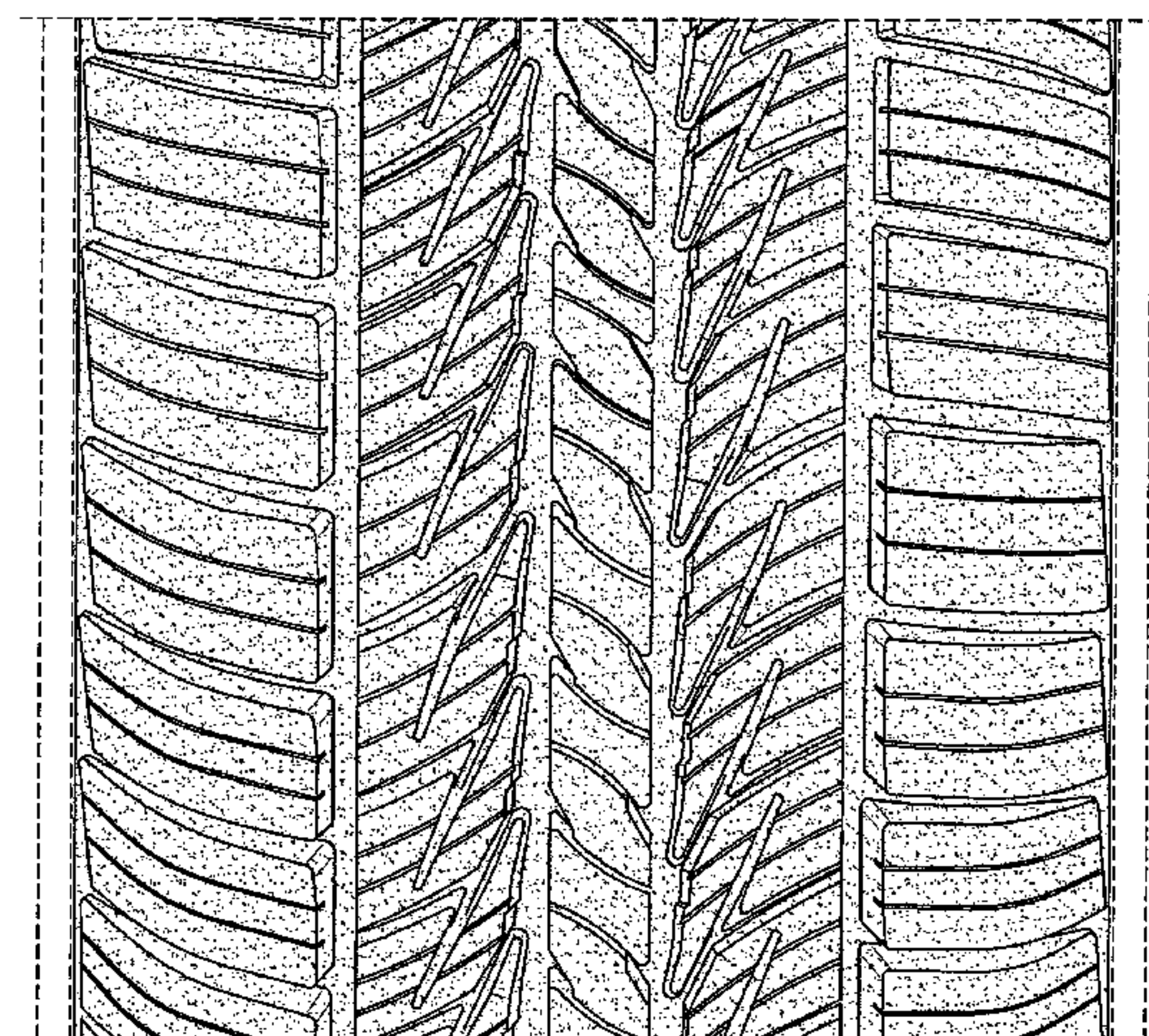
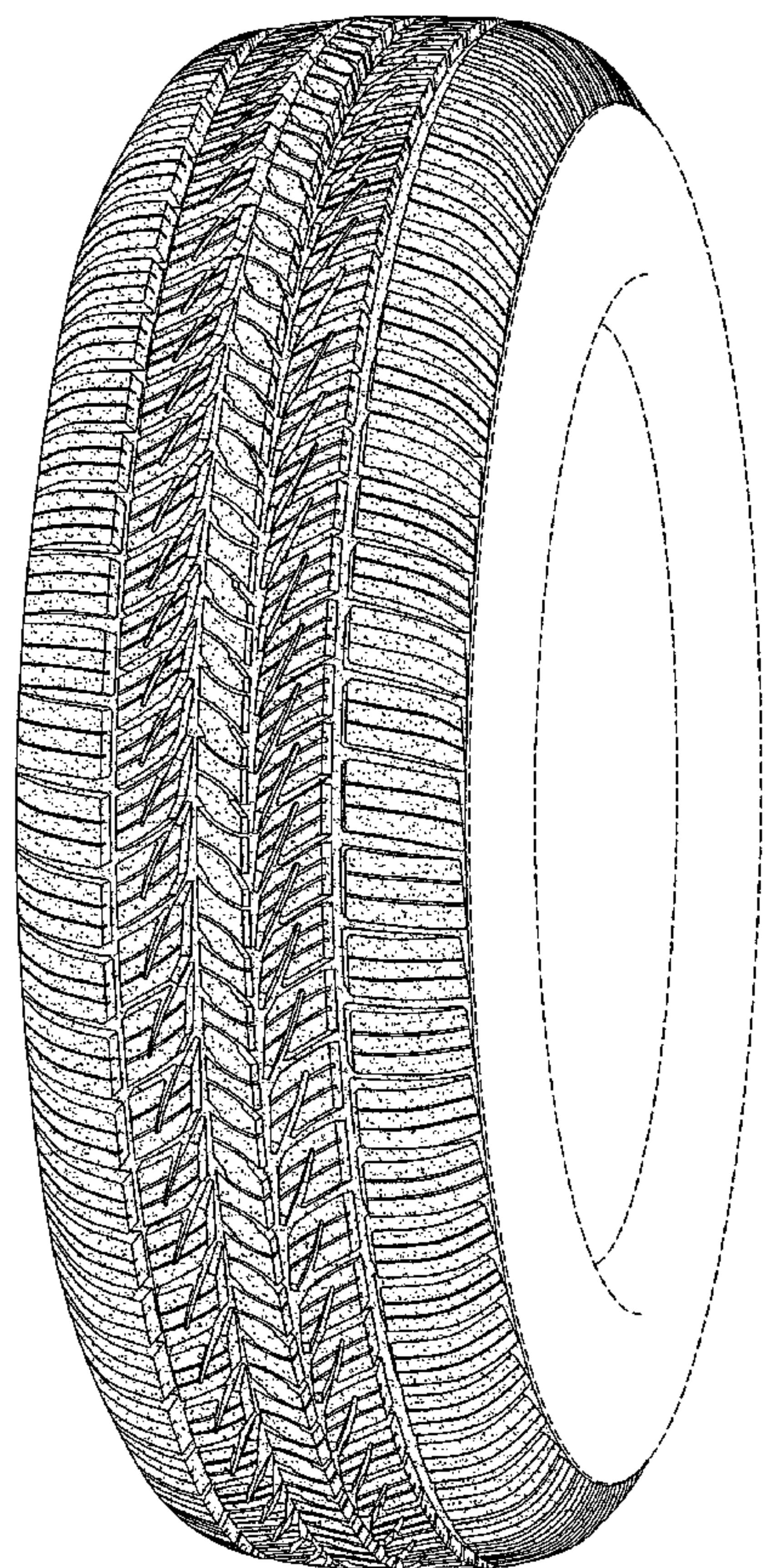



FIG. 1

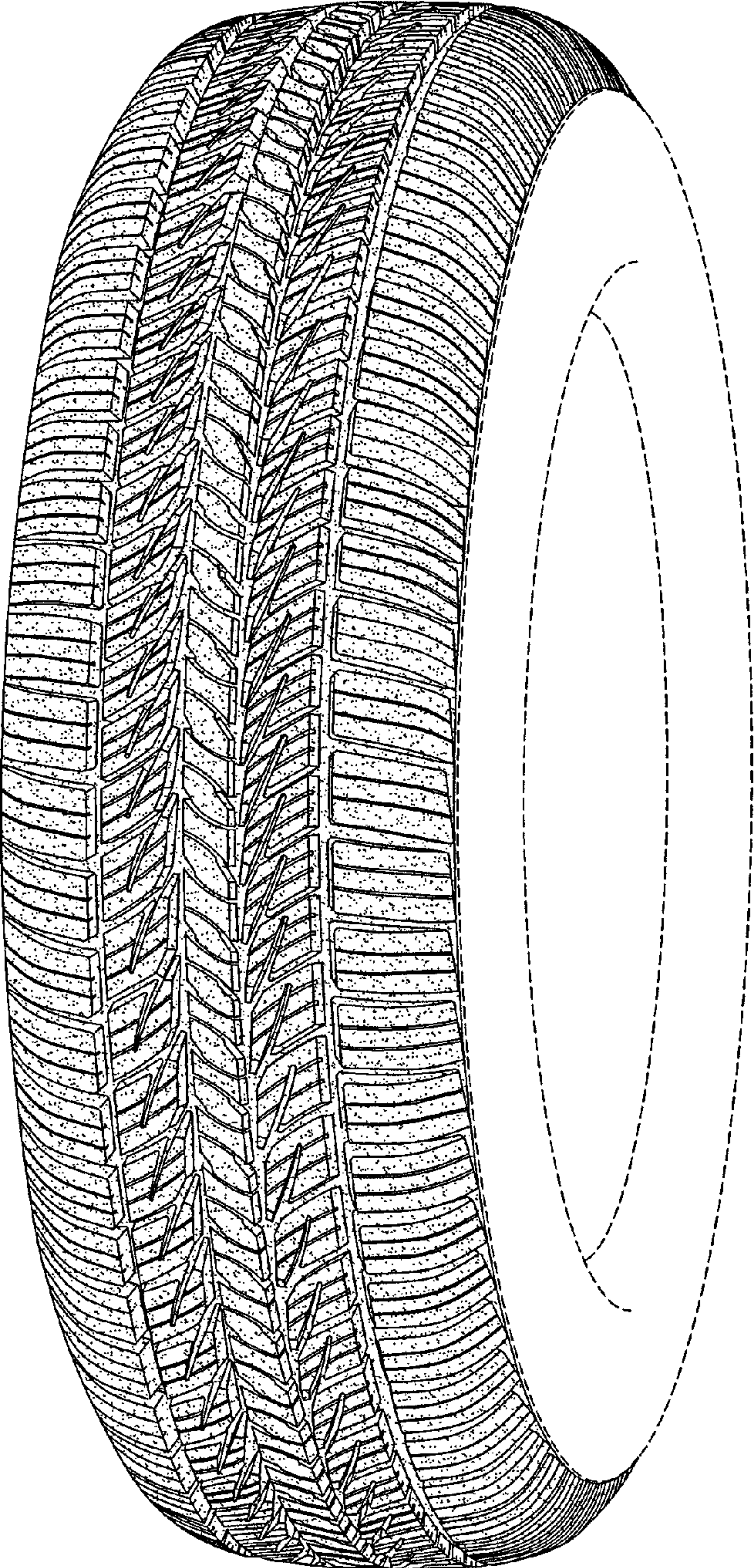
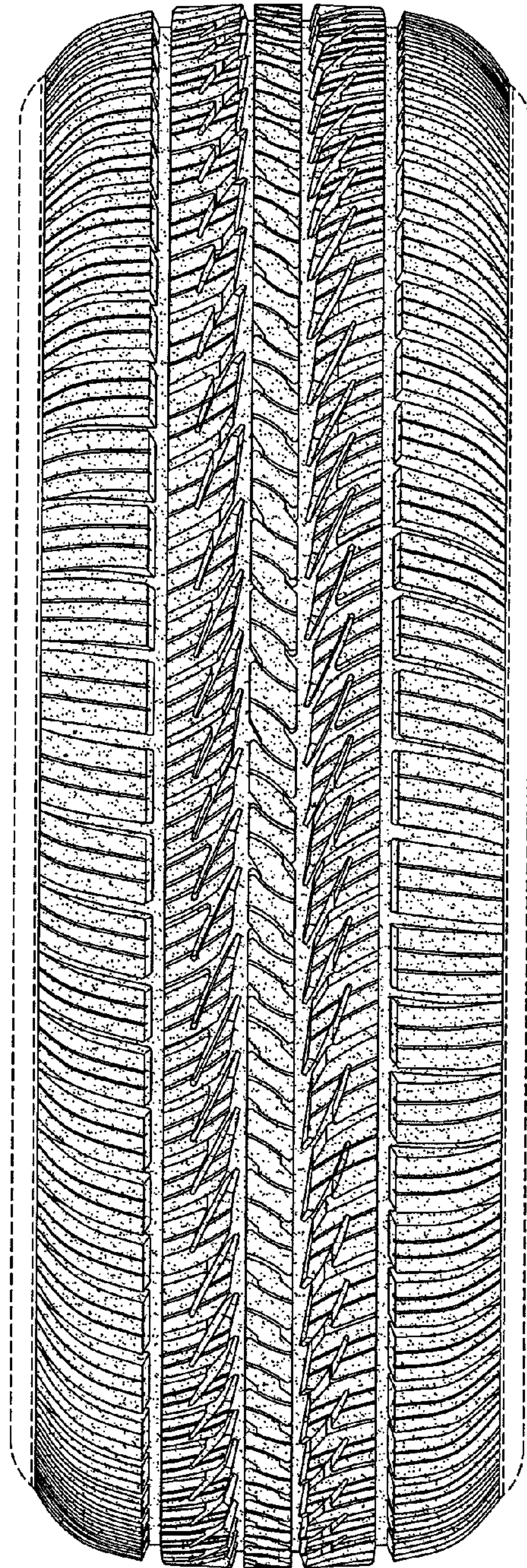



FIG. 2





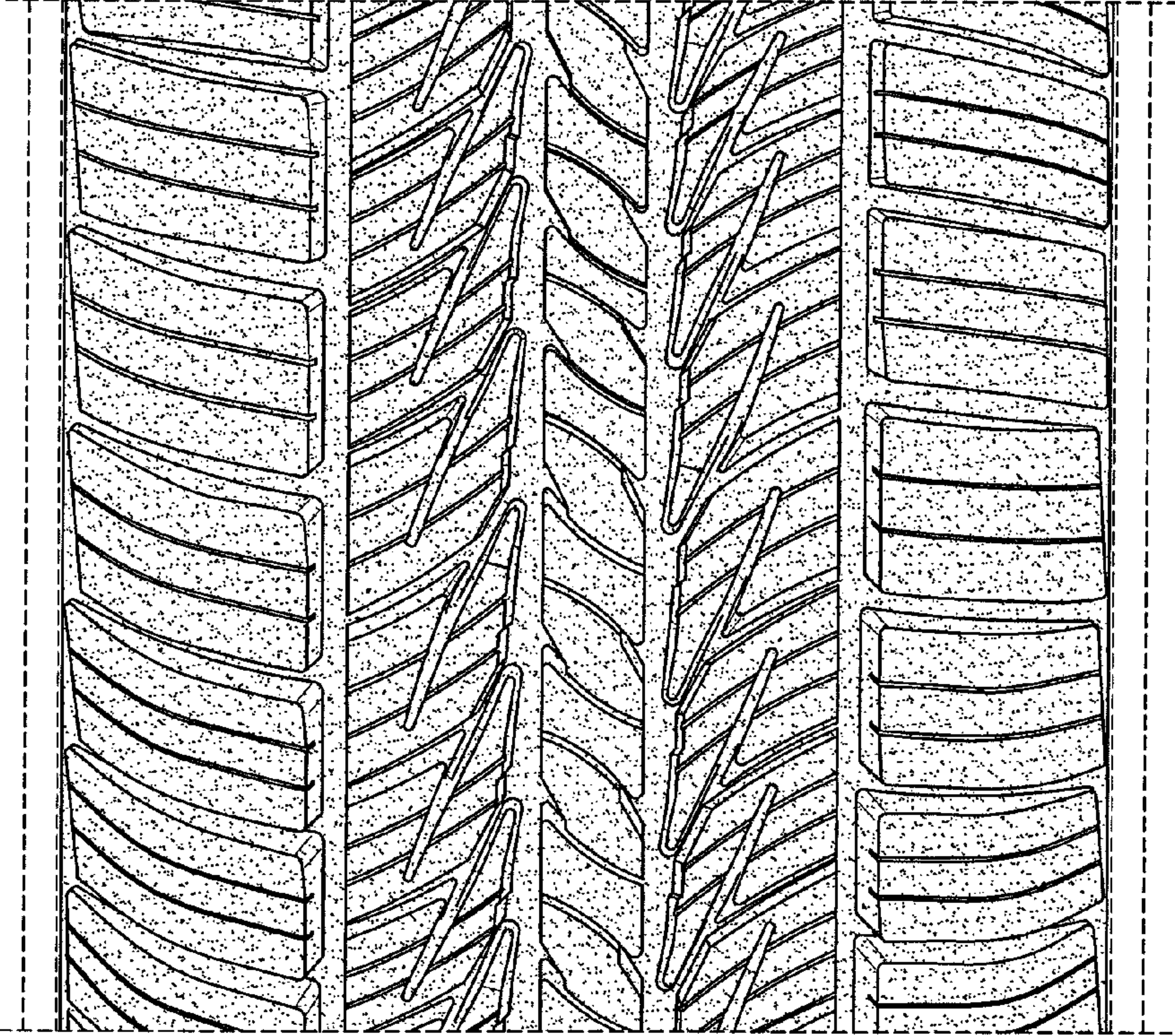

FIG. 3

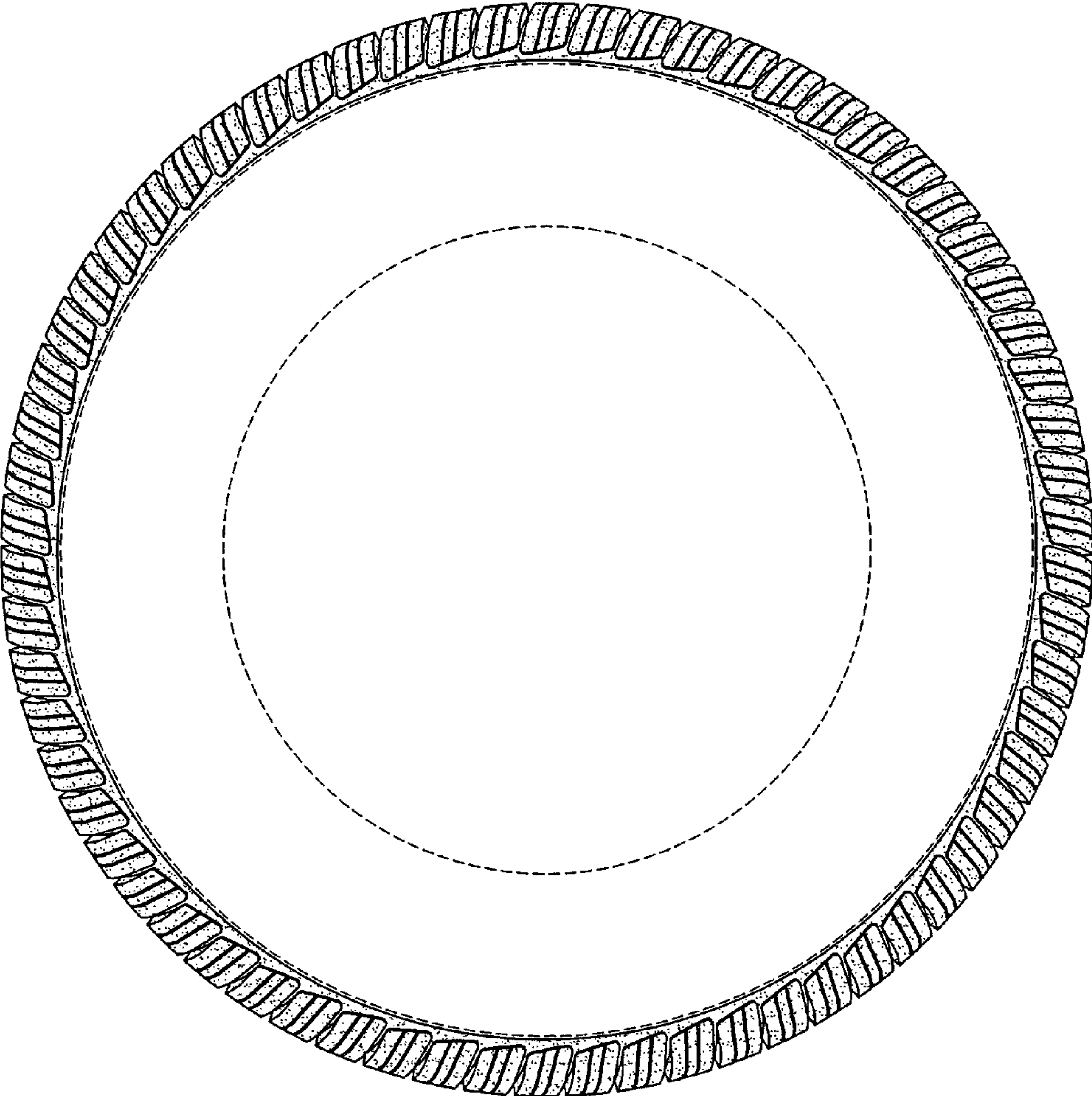

FIG. 4

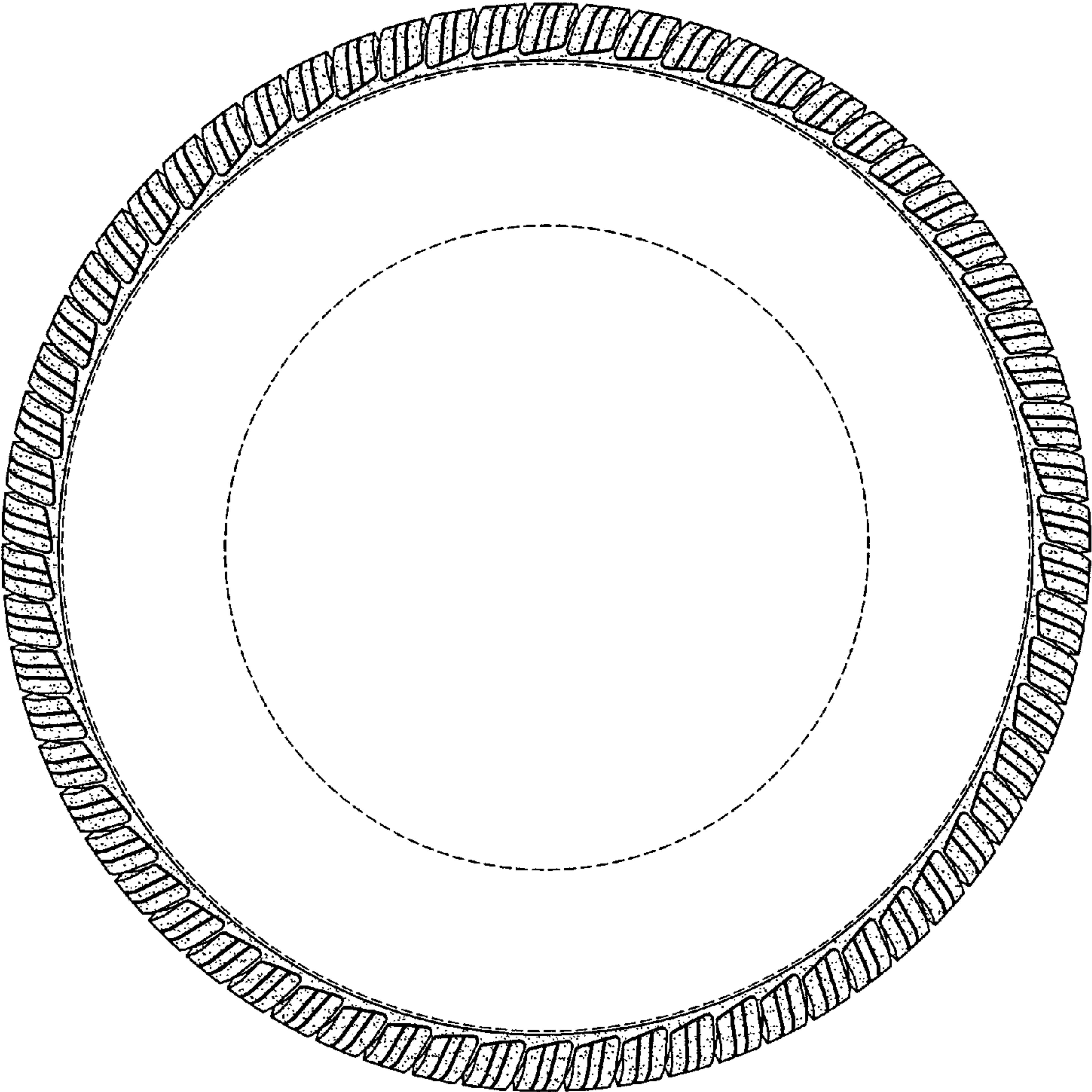

FIG. 5