



US00D728459S

(12) **United States Design Patent**
Kristen

(10) **Patent No.:** **US D728,459 S**

(45) **Date of Patent:** **** May 5, 2015**

(54) **TIRE TREAD**

(71) Applicant: **Continental Reifen Deutschland GmbH**, Hannover (DE)

(72) Inventor: **Florian Kristen**, Hannover (DE)

(73) Assignee: **Continental Reifen Deutschland GmbH**, Hannover (DE)

(**) Term: **14 Years**

(21) Appl. No.: **29/448,714**

(22) Filed: **Mar. 13, 2013**

(30) **Foreign Application Priority Data**

Sep. 17, 2012 (EM) 002104265-0001

(51) **LOC (10) Cl.** **12-15**

(52) **U.S. Cl.**
USPC **D12/583**

(58) **Field of Classification Search**
CPC B60C 1/00
USPC D12/568-603; 152/209.1-209.28
See application file for complete search history.

(56) **References Cited**

U.S. PATENT DOCUMENTS

D687,369 S * 8/2013 Kitamura D12/583
D687,370 S * 8/2013 Kitamura D12/583

* cited by examiner

Primary Examiner — George D Kirschbaum

(74) *Attorney, Agent, or Firm* — Walter Ottesen P.A.

(57) **CLAIM**

The ornamental design for a tire tread, as shown and described.

DESCRIPTION

FIG. 1 is a perspective view of a tire tread showing my new design, it being understood that the pattern repeats uniformly throughout the circumference of the tread;

FIG. 2 is a front elevation view thereof;

FIG. 3 is an enlarged fragmentary front elevation view thereof;

FIG. 4 is a right side elevation view thereof; and,

FIG. 5 is a left side elevation view thereof.

In the drawings, the broken lines defining the sidewall, inner bead and the peripheral boundary between the claimed tire tread and the unclaimed sidewall depict environmental subject matter that forms no part of the claimed design.

1 Claim, 5 Drawing Sheets

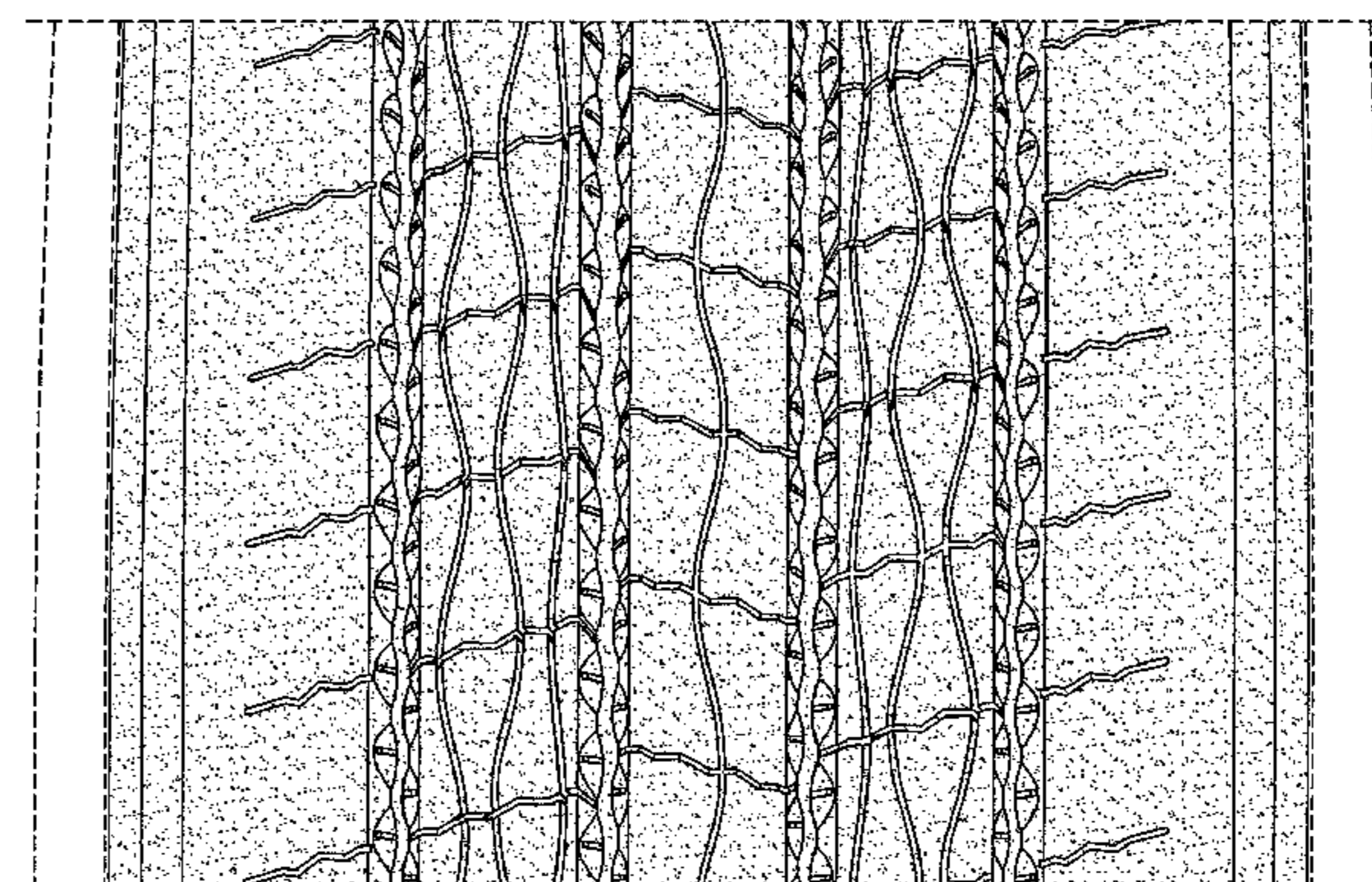
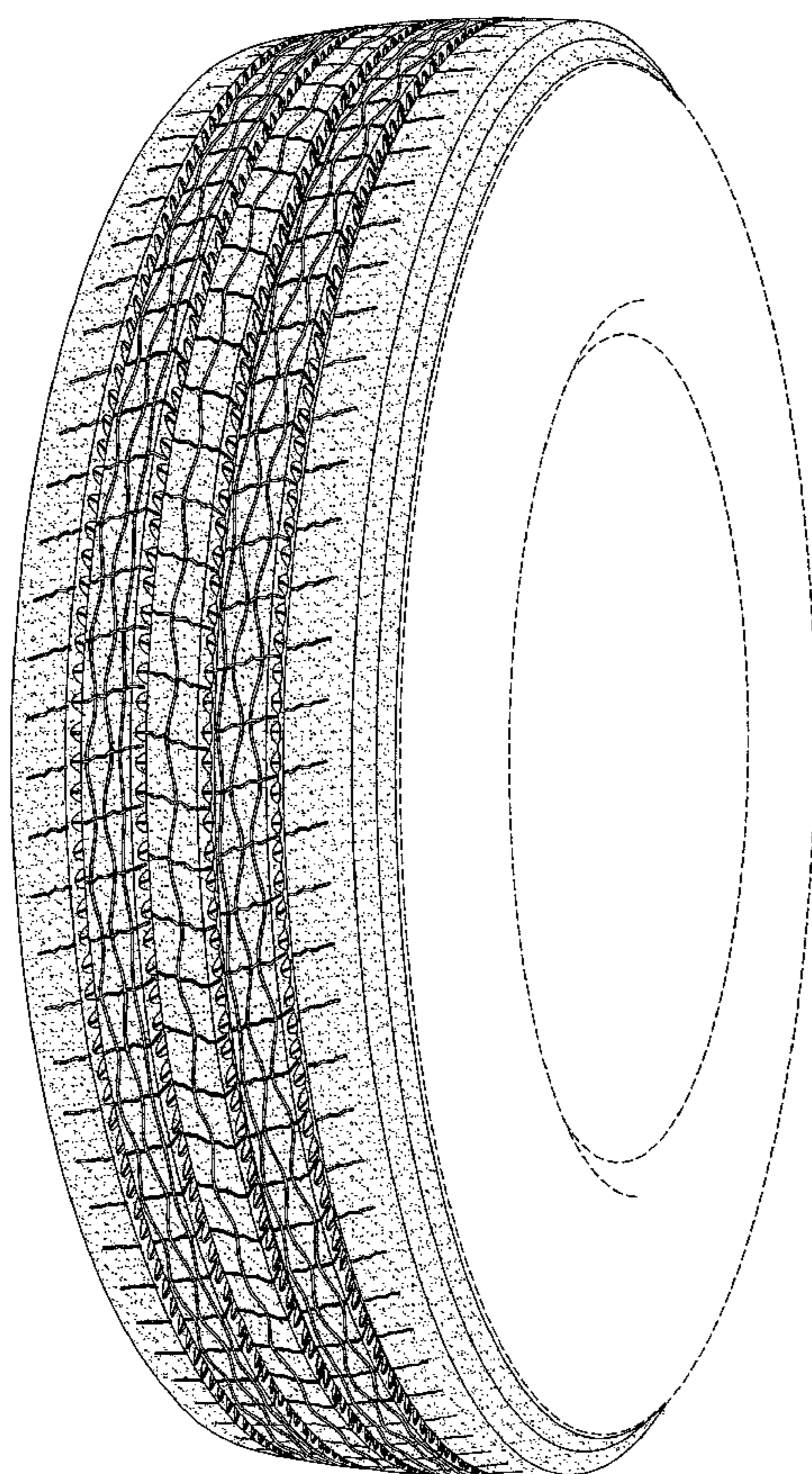

FIG. 1

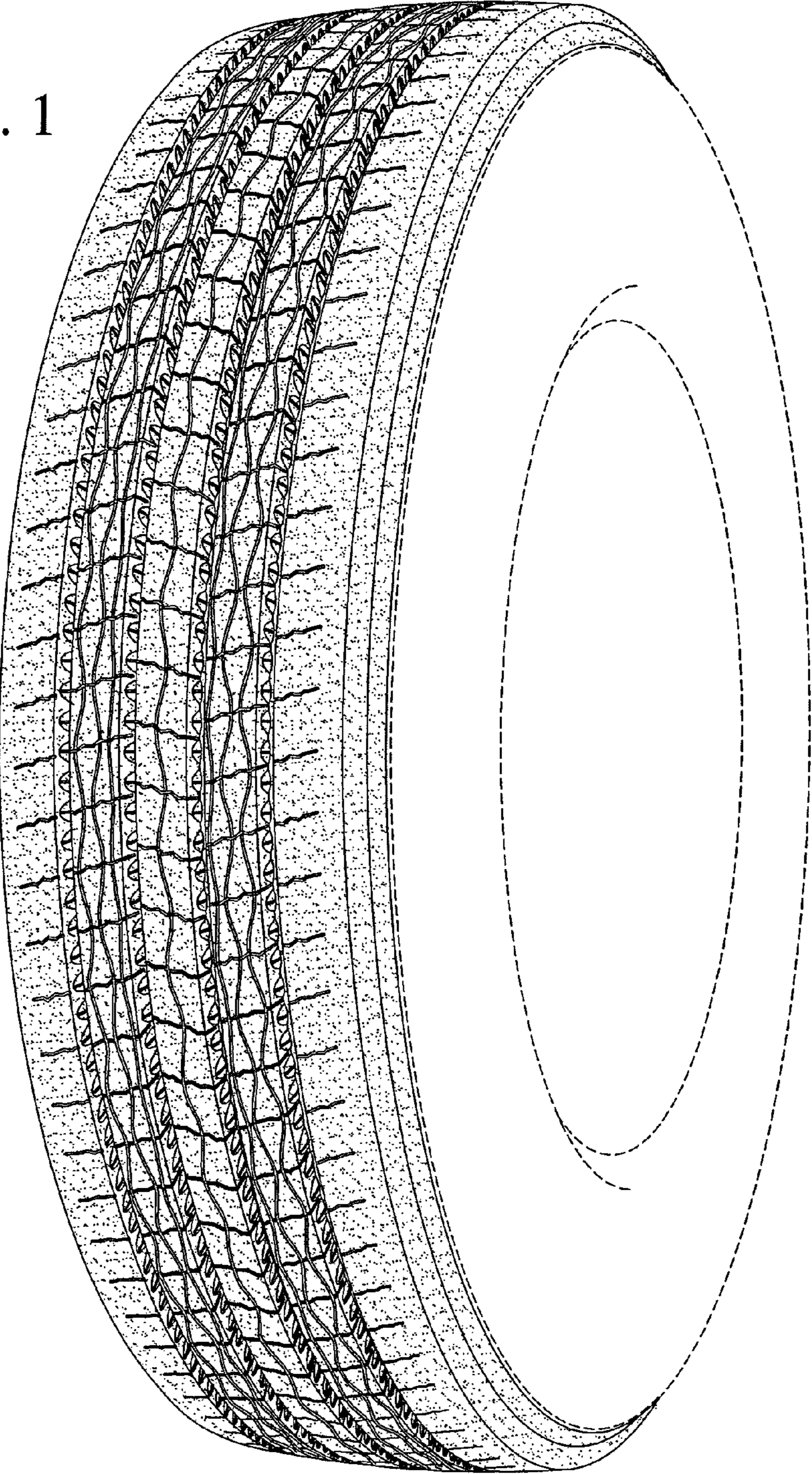
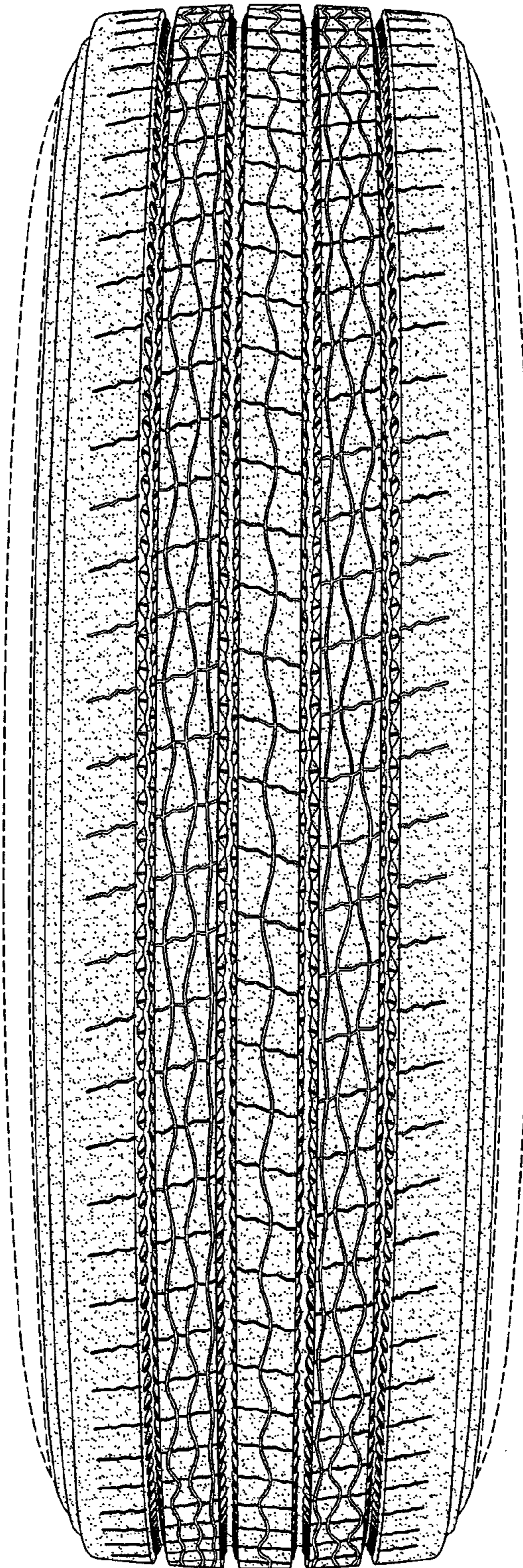

FIG. 2



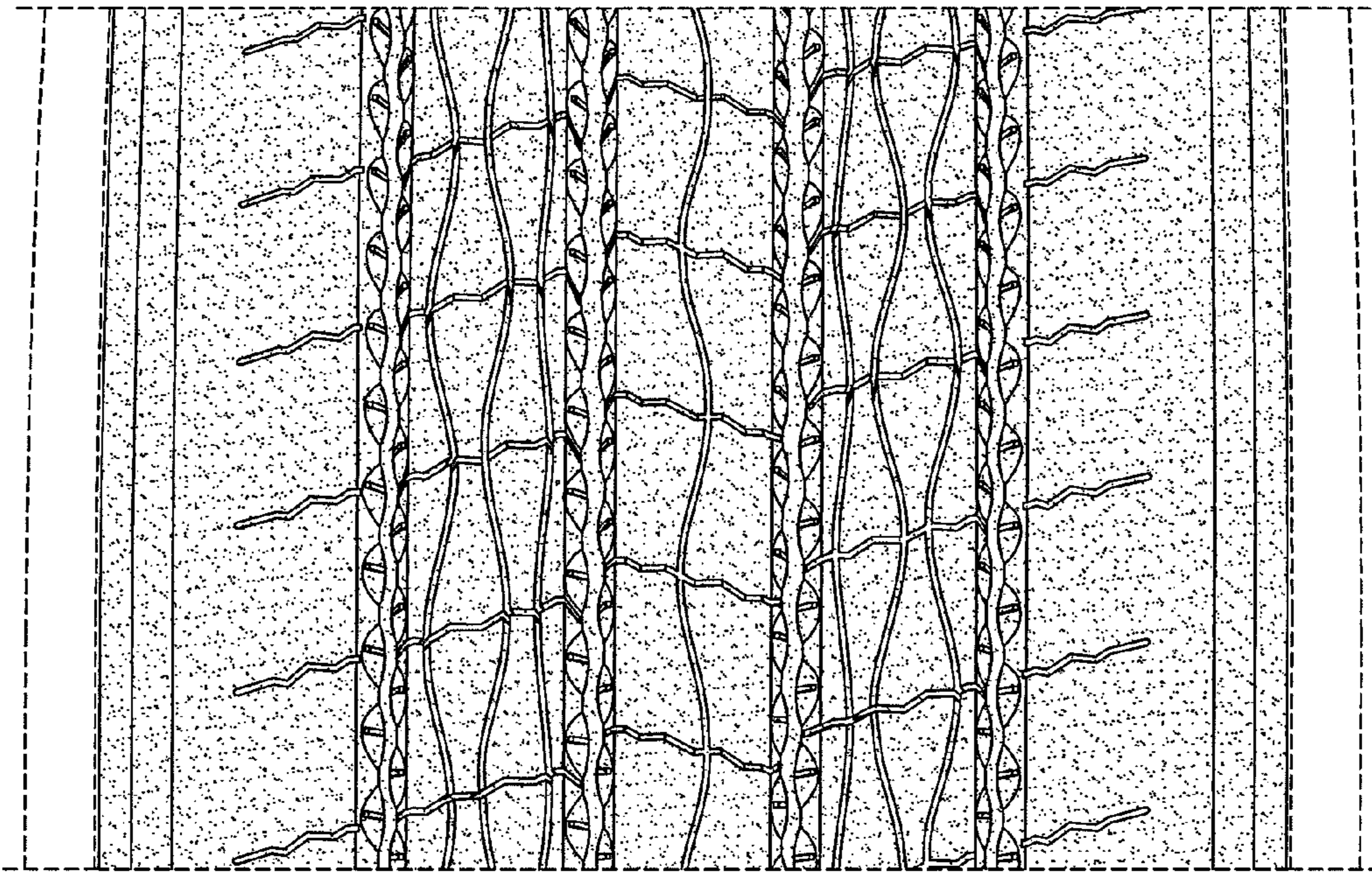

FIG. 3

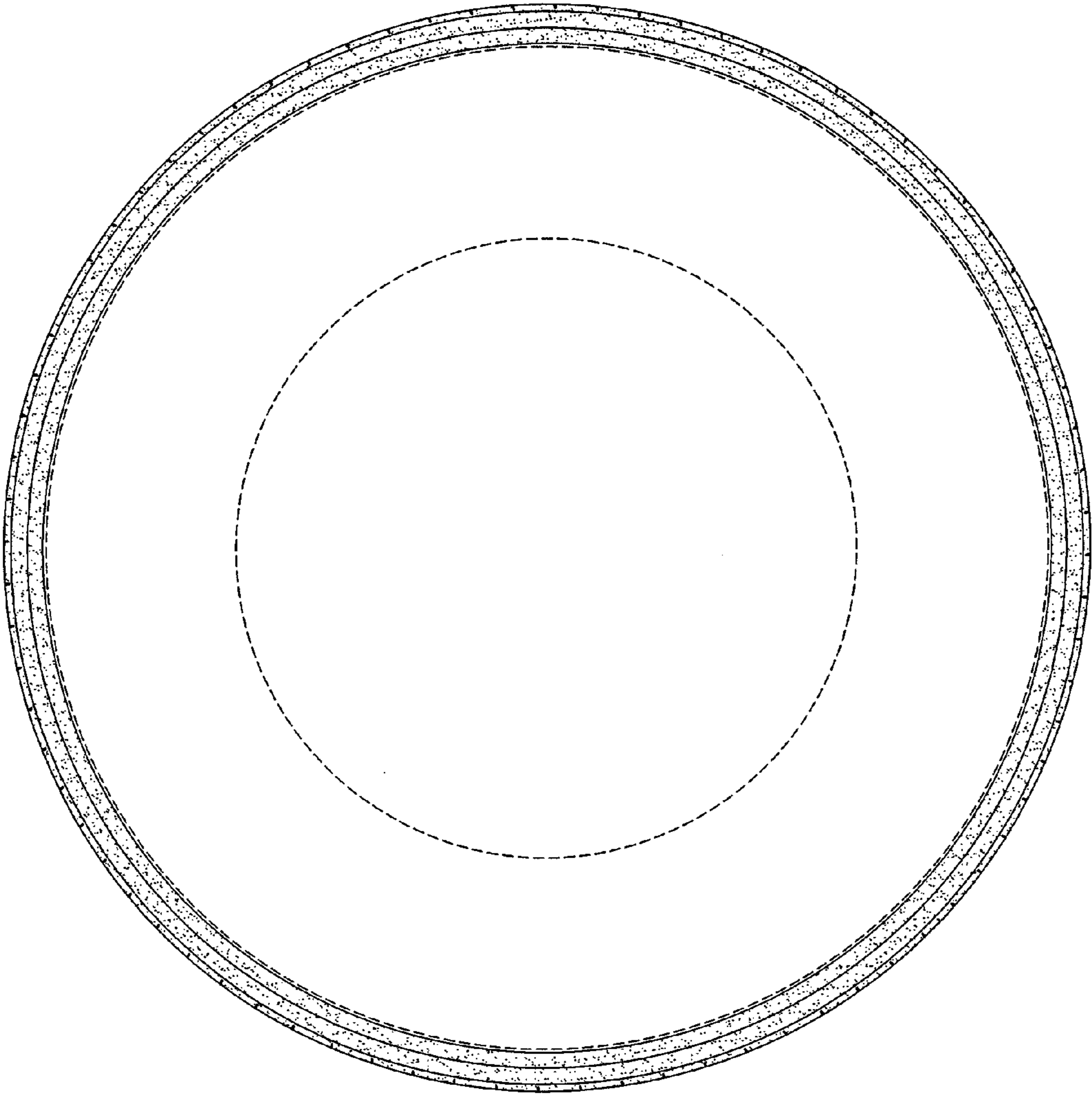

FIG. 4

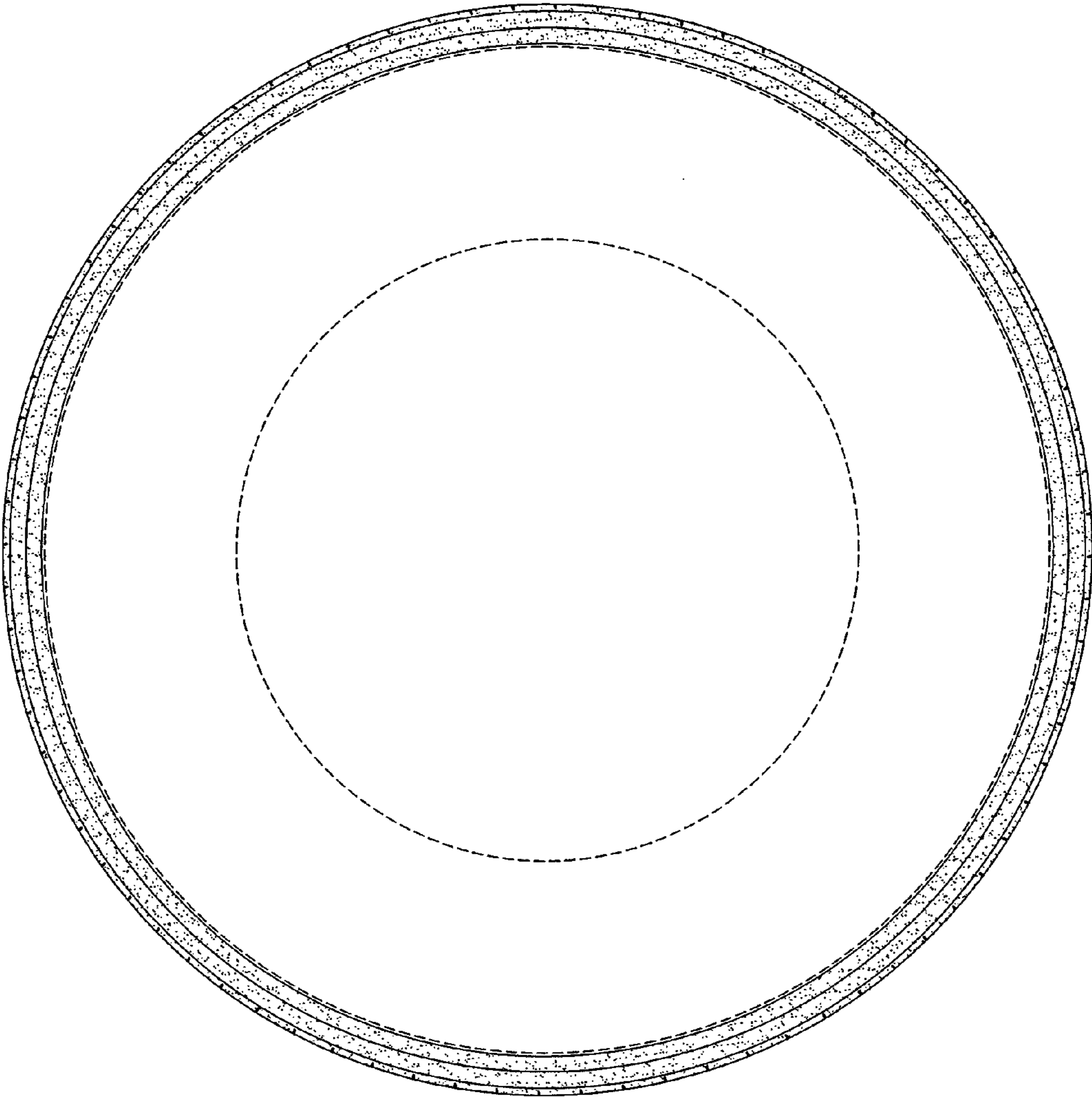

FIG. 5