



US00D728280S

(12) **United States Design Patent**
Weatherly

(10) **Patent No.:** **US D728,280 S**

(45) **Date of Patent:** **** May 5, 2015**

(54) **FURNITURE UNIT**

(71) Applicant: **Becker Designed, Inc.**, Chantilly, VA (US)

(72) Inventor: **Matthew Weatherly**, Fairfax, VA (US)

(73) Assignee: **Becker Designed, Inc.**, Chantilly, VA (US)

(**) Term: **14 Years**

(21) Appl. No.: **29/467,815**

(22) Filed: **Sep. 24, 2013**

(51) **LOC (10) Cl.** **06-04**

(52) **U.S. Cl.**
USPC **D6/671.1**

(58) **Field of Classification Search**
CPC A47F 3/00; A47F 3/005; A47B 17/04;
A47B 67/005; A47B 83/00; A47B 47/03
USPC D6/661, 663, 664, 664.1, 671, 671.1,
D6/671.2; 312/114, 138.1, 204, 224, 237,
312/257.1
See application file for complete search history.

(56) **References Cited**

U.S. PATENT DOCUMENTS

D216,899 S *	3/1970	Szirmay	D6/671.1
D220,442 S *	4/1971	Beavers	D6/671
D226,831 S *	5/1973	Allen	D6/671.1
D226,832 S *	5/1973	Allen	D6/671.1
D293,177 S *	12/1987	Hamami	D6/671.1
D522,773 S *	6/2006	Becker	D6/661
D560,929 S *	2/2008	Woodward et al.	D6/671.1

D598,672 S * 8/2009 Maly D6/671.1

* cited by examiner

Primary Examiner — Mimoso De

(74) *Attorney, Agent, or Firm* — Design IP

(57) **CLAIM**

The ornamental design for a furniture unit, as shown and described.

DESCRIPTION

FIG. 1 is a front perspective view of a first embodiment of a furniture unit showing my new design;
FIG. 2 is a front view thereof;
FIG. 3 is a top view thereof;
FIG. 4 is a left side view thereof;
FIG. 5 is a right side view thereof;
FIG. 6 is a front perspective view of a second embodiment of a furniture unit showing my new design;
FIG. 7 is a front view thereof;
FIG. 8 is a top view thereof;
FIG. 9 is a left side view thereof;
FIG. 10 is a right side view thereof;
FIG. 11 is a front perspective view of an alternate embodiment of a furniture unit showing my new design;
FIG. 12 is a front view thereof;
FIG. 13 is a top view thereof;
FIG. 14 is a left side view thereof; and,
FIG. 15 is a right side view thereof.
The broken lines shown in FIGS. 1-15 are included for the purpose of illustrating environmental subject matter only and form no part of the claimed design. In each of the embodiments shown in FIGS. 1-5, 6-10, and 11-15, the shading on the top surface is intended to indicate a transparent or translucent material. The bottom and rear views are omitted and form no part of the claimed design.

1 Claim, 12 Drawing Sheets

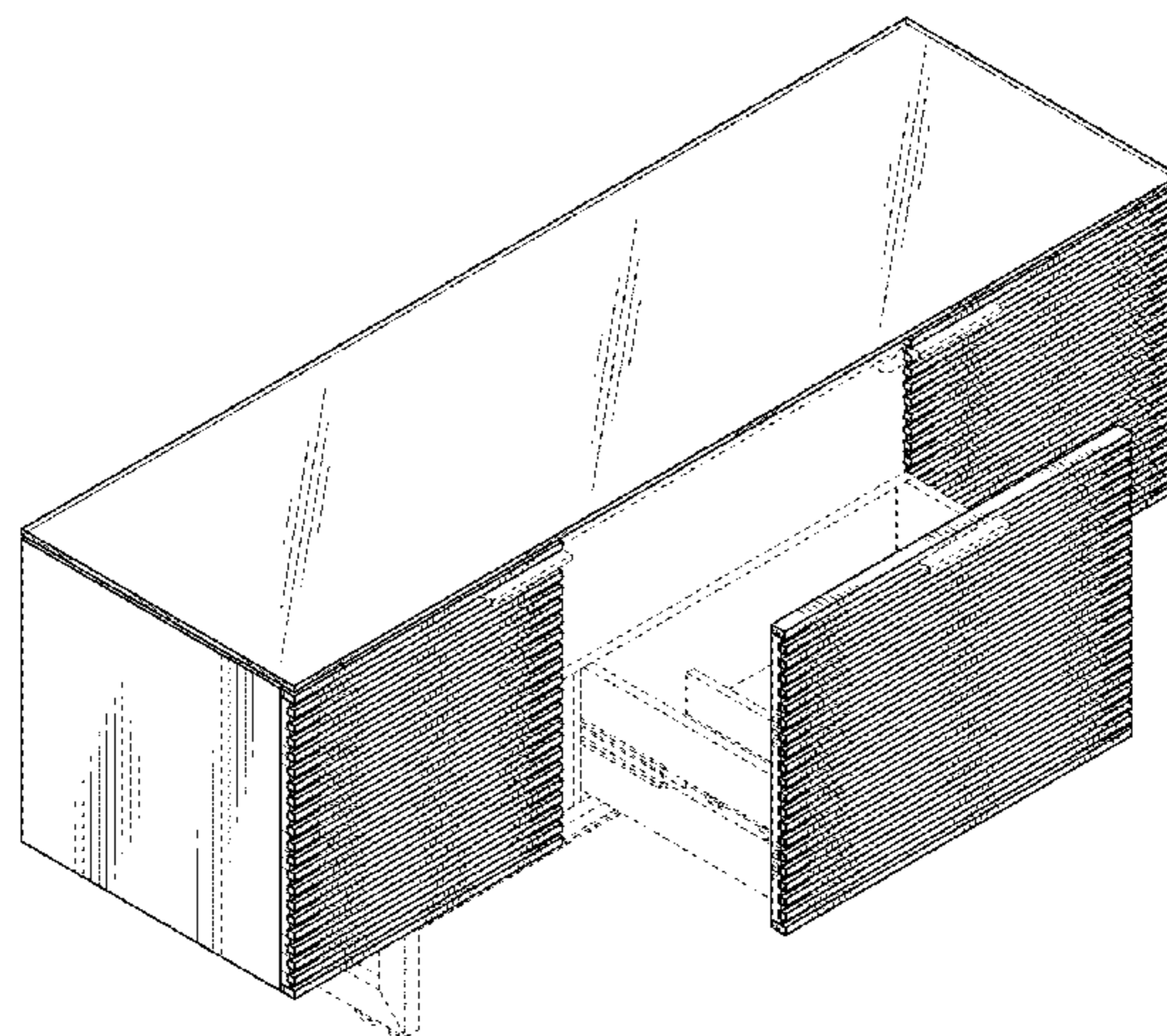
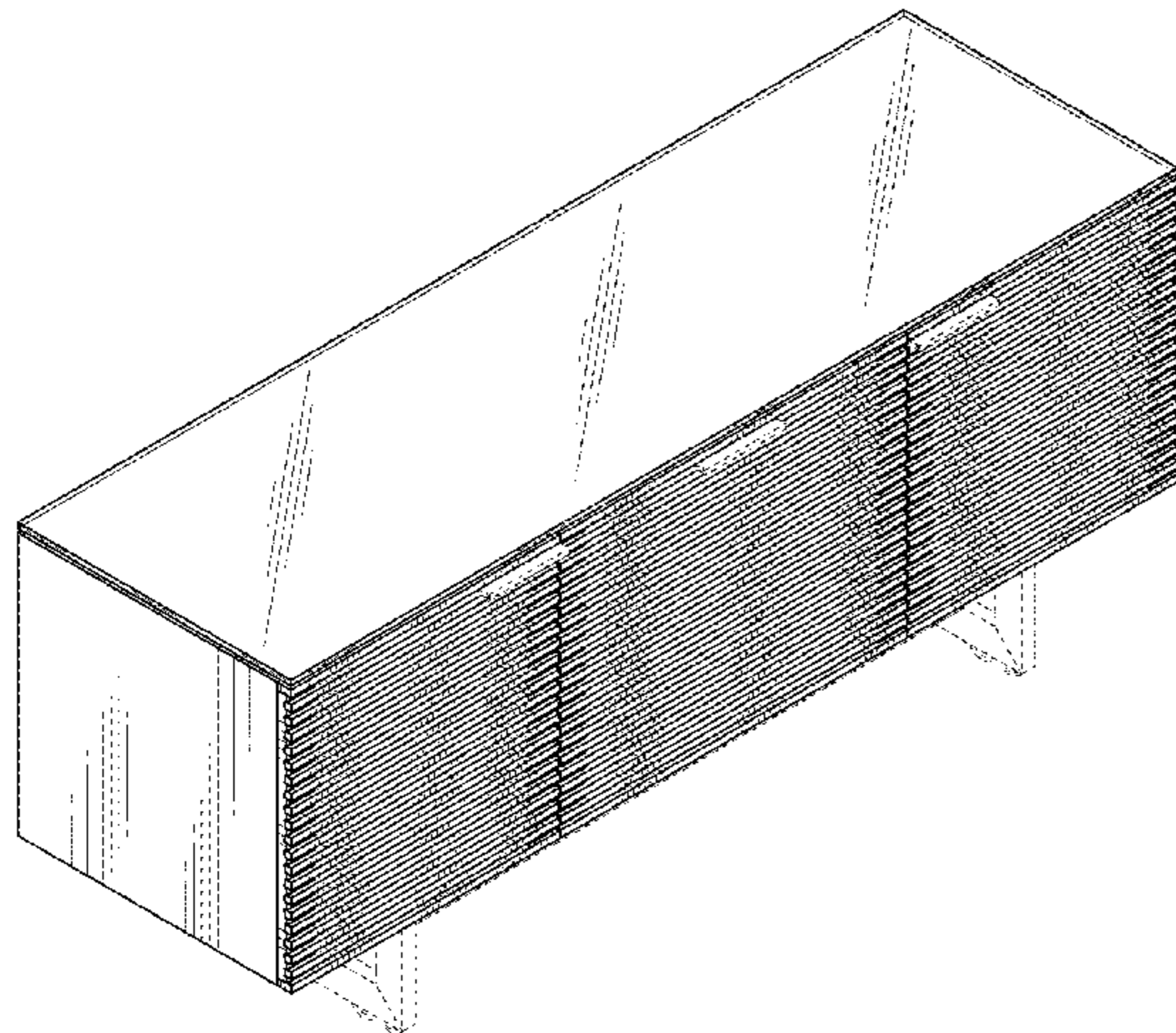

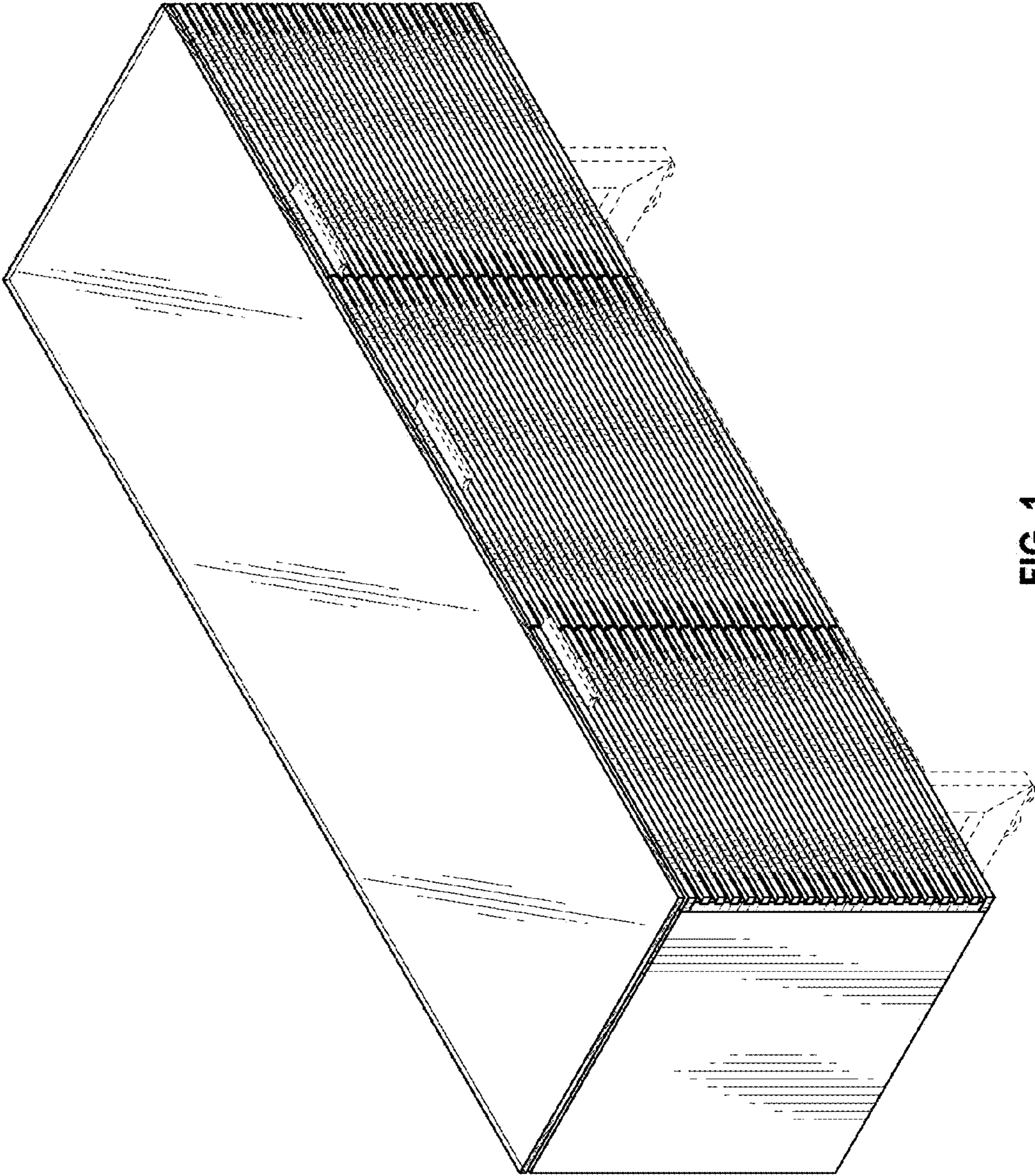

FIG. 1

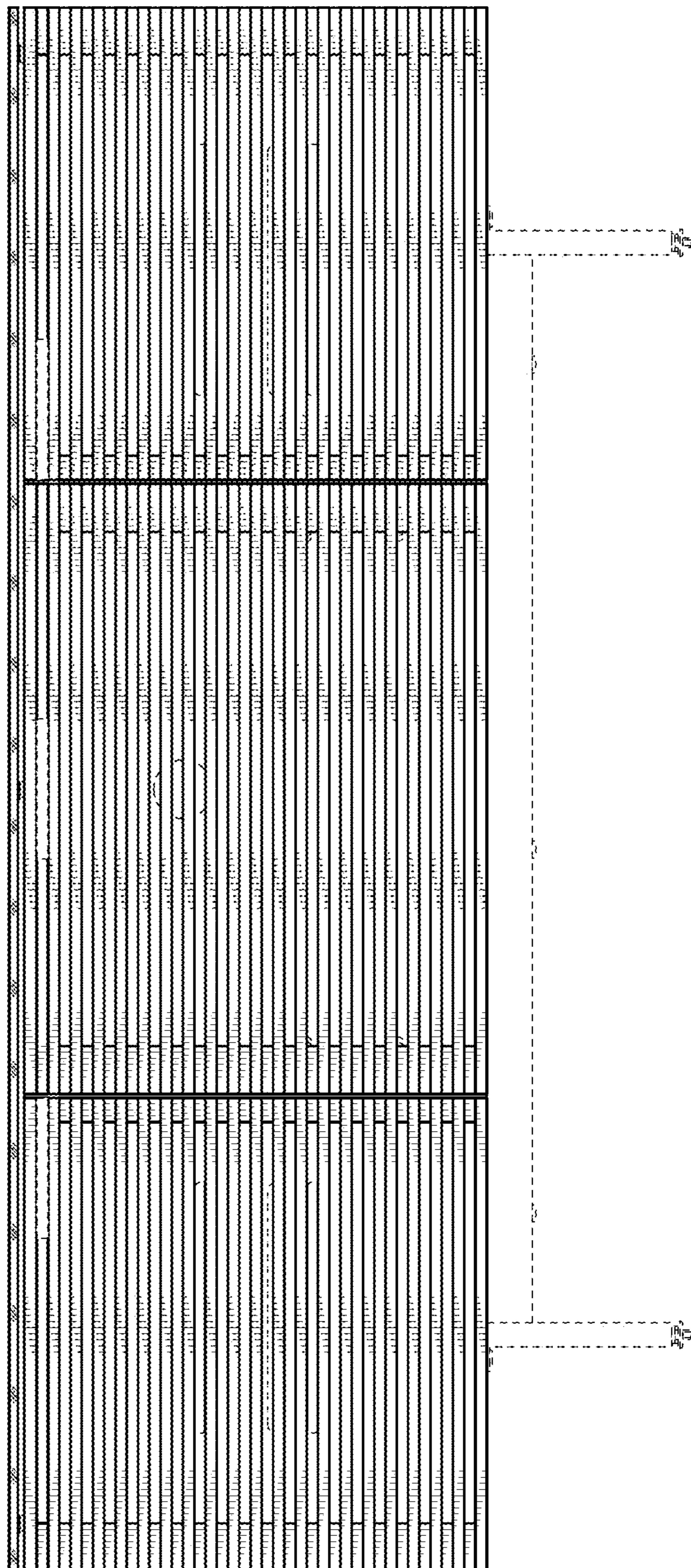

FIG. 2

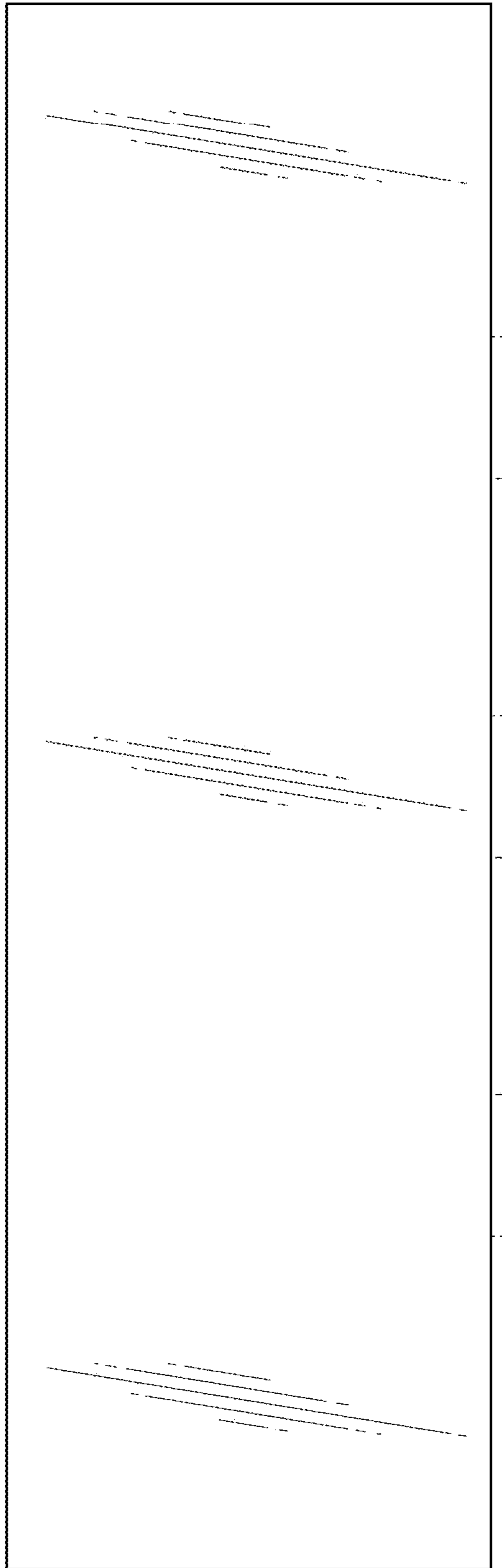

FIG. 3

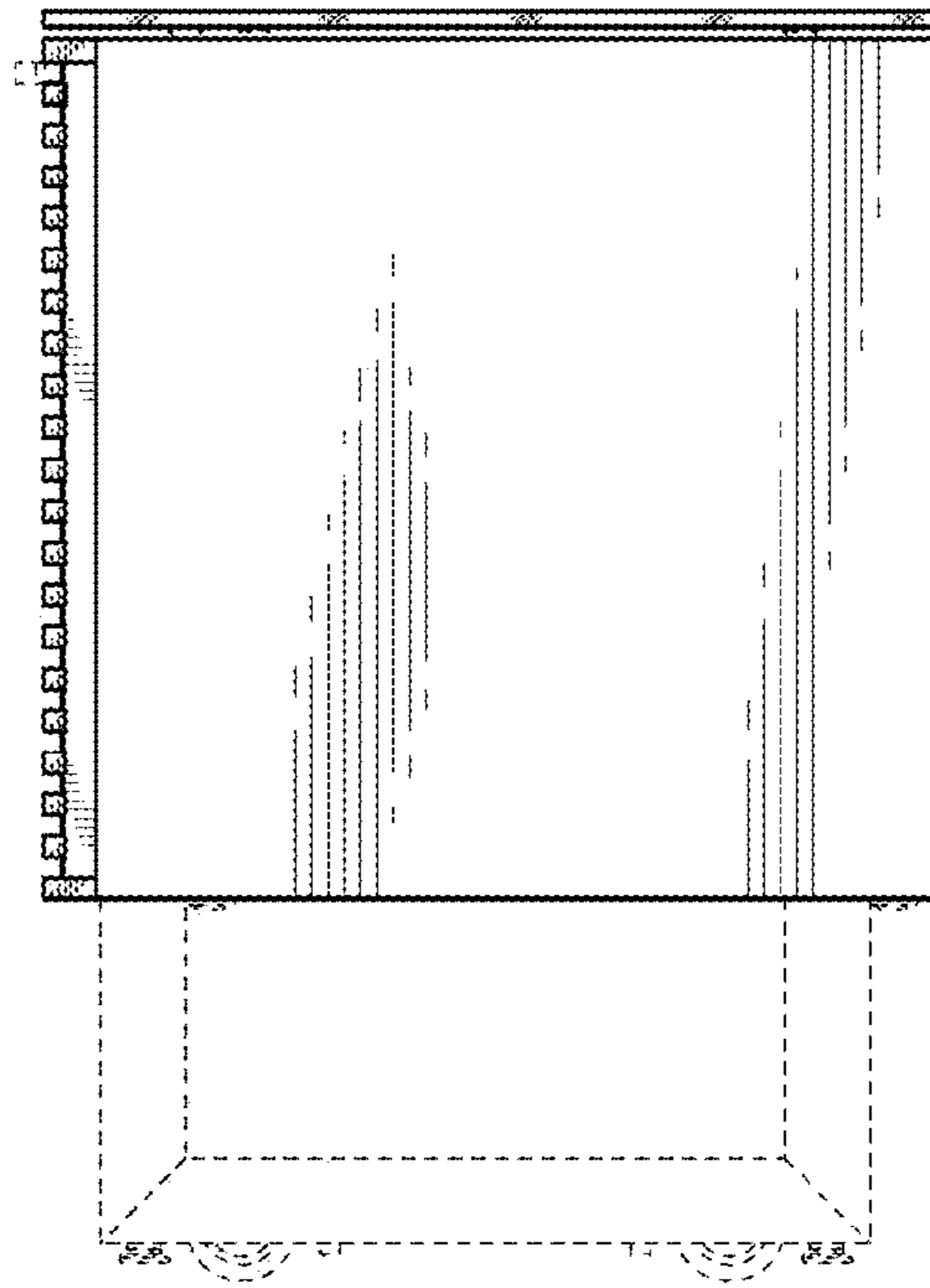

FIG. 4

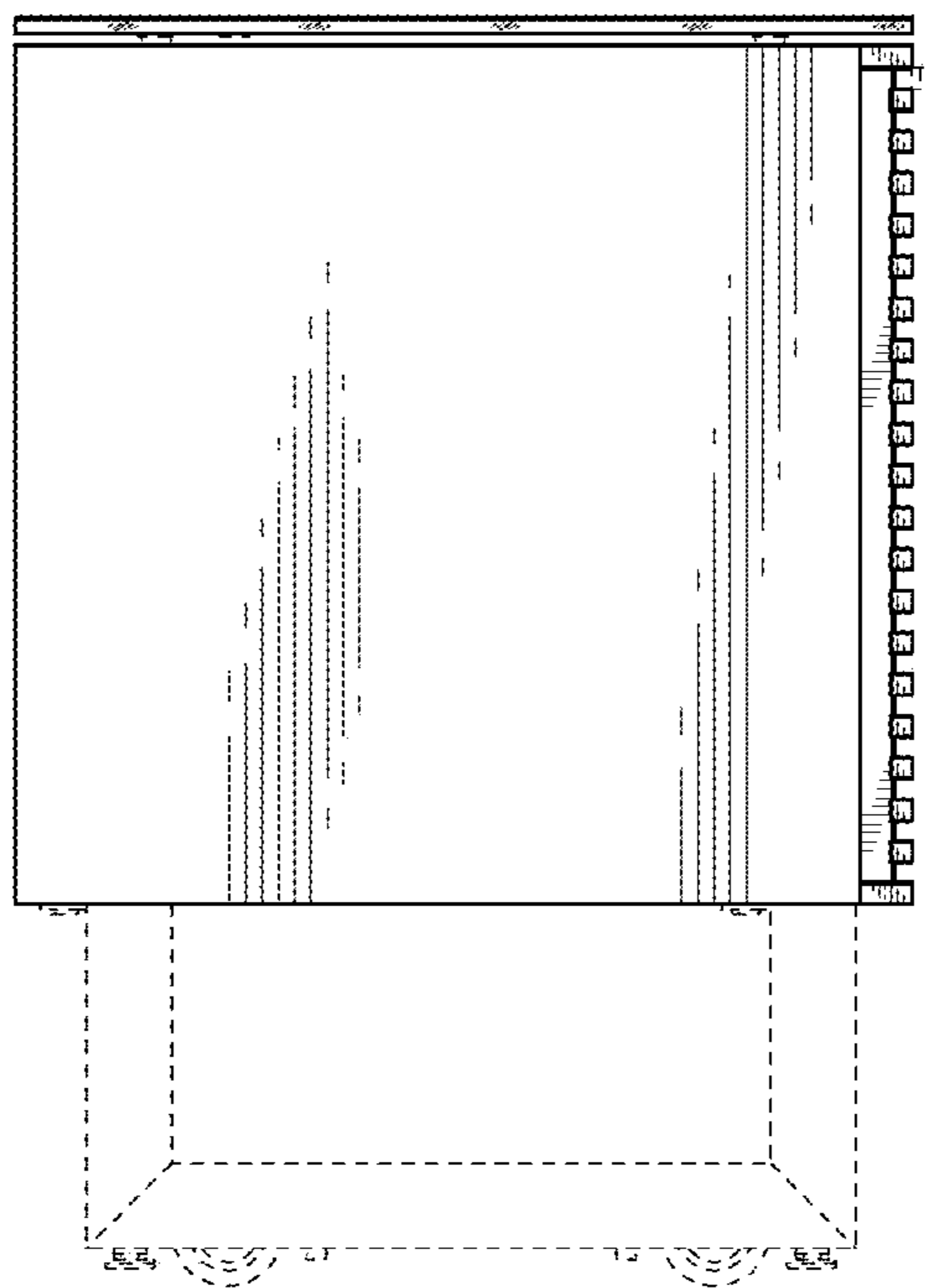

FIG. 5

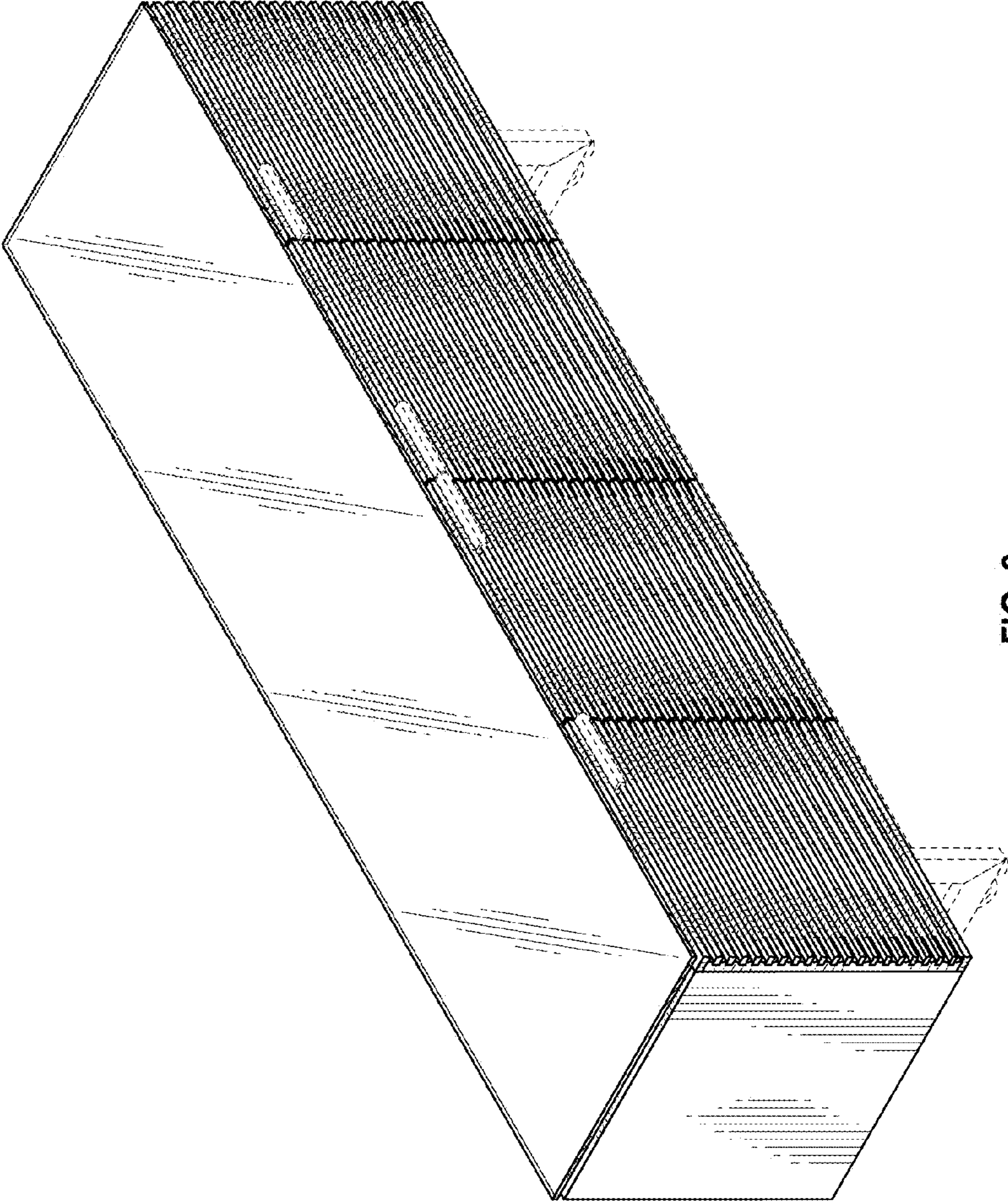

FIG. 6

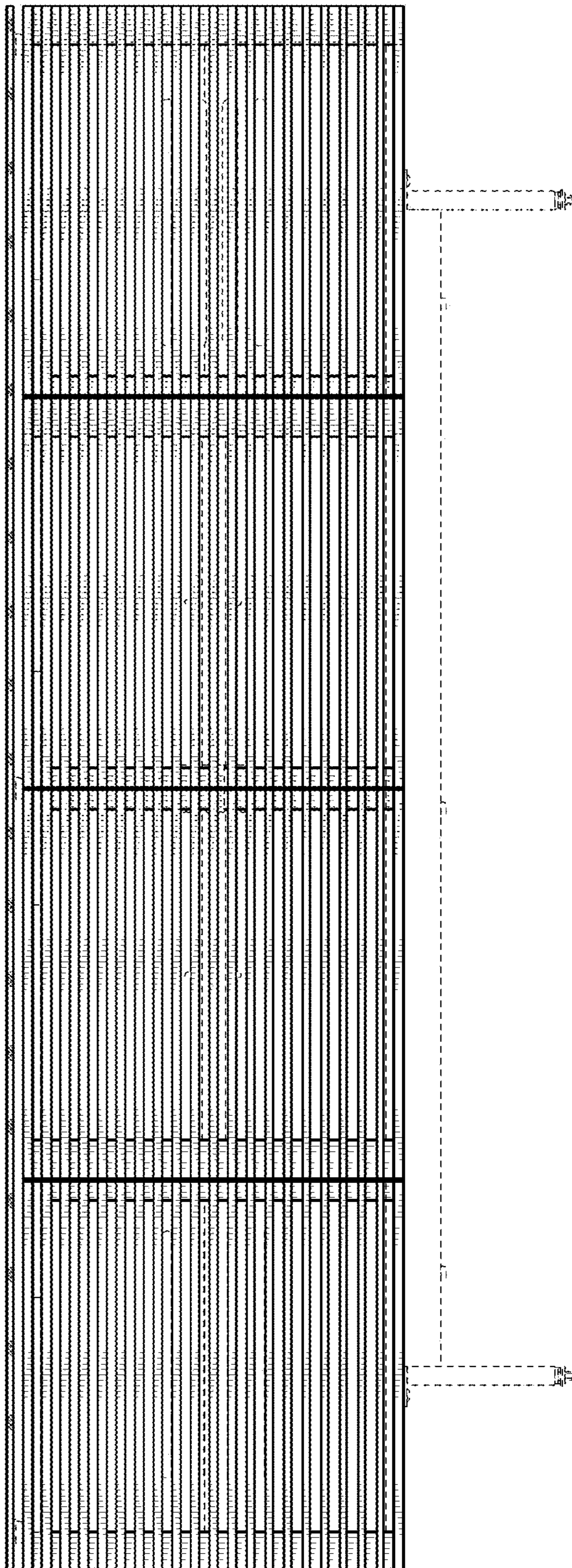

FIG. 7

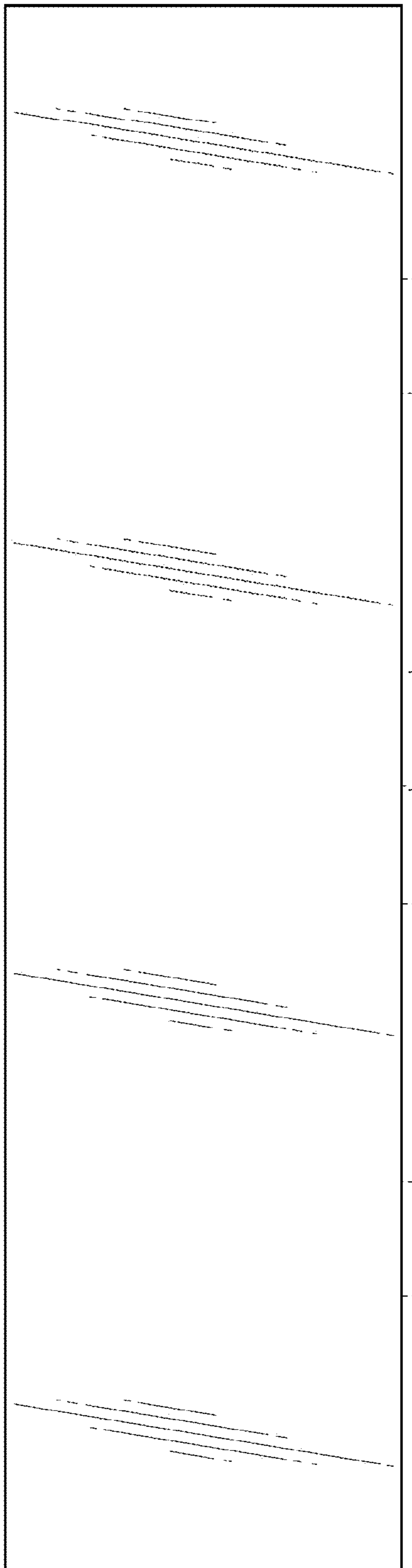

FIG. 8

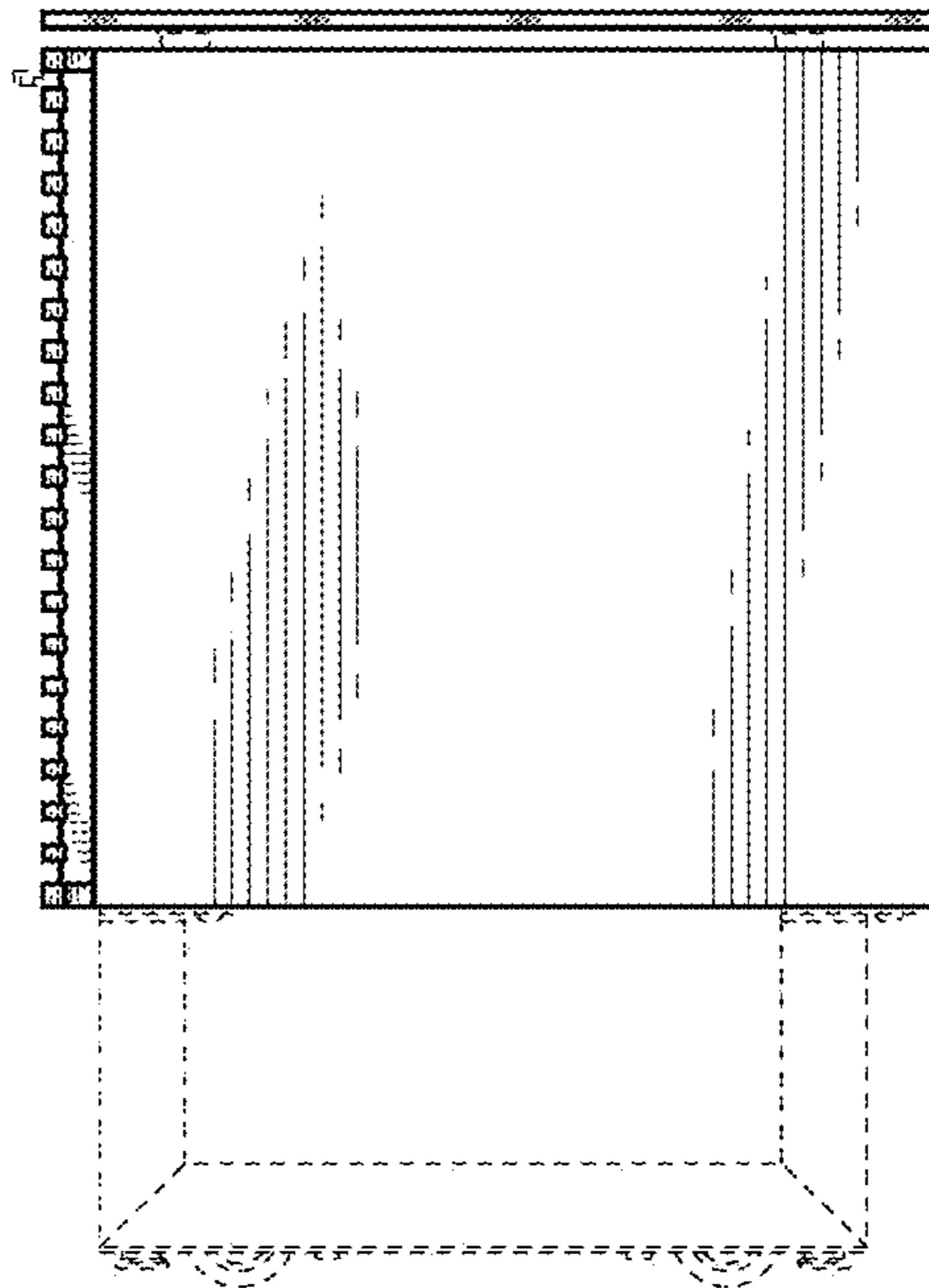

FIG. 9

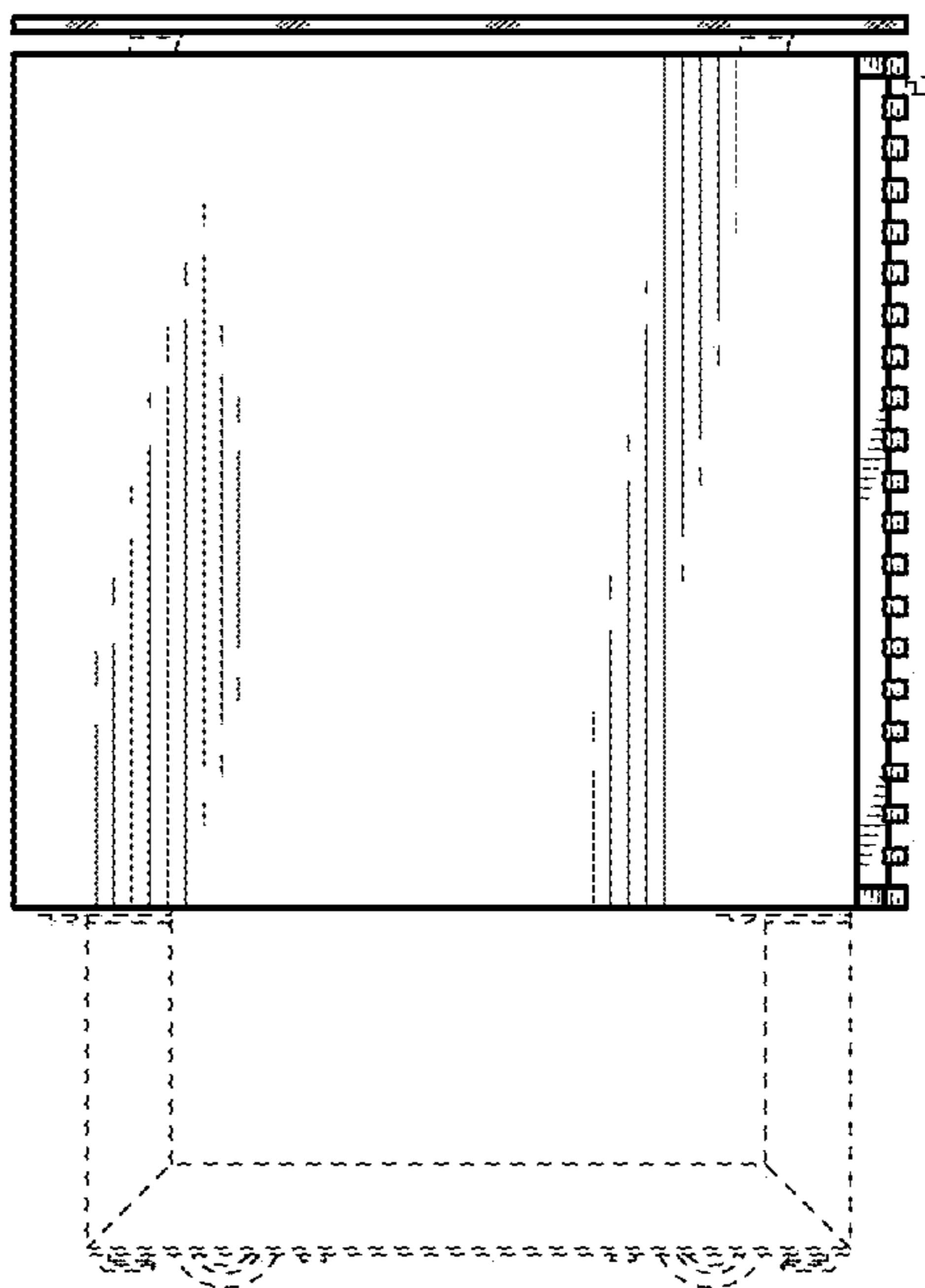

FIG. 10

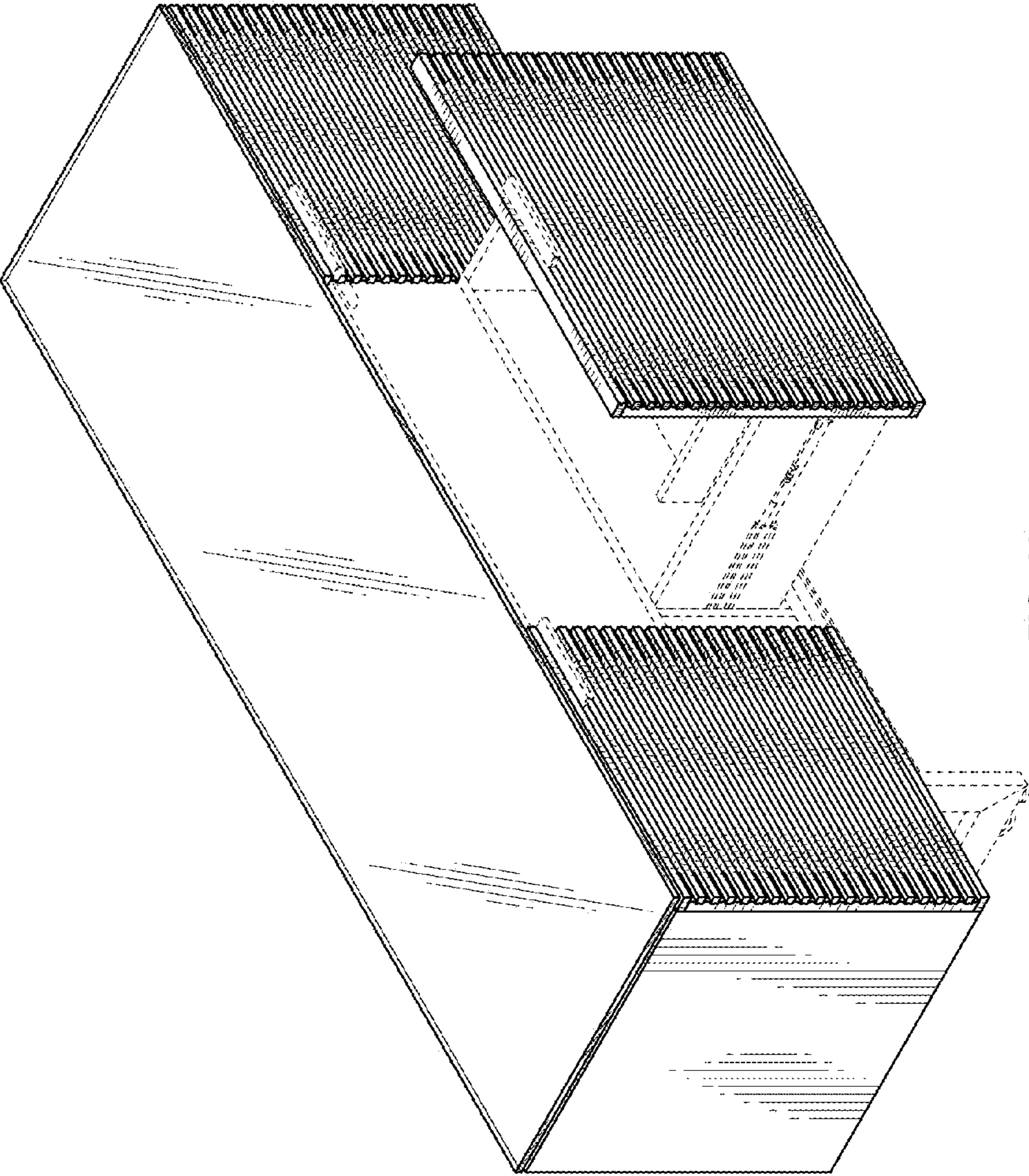

FIG. 11

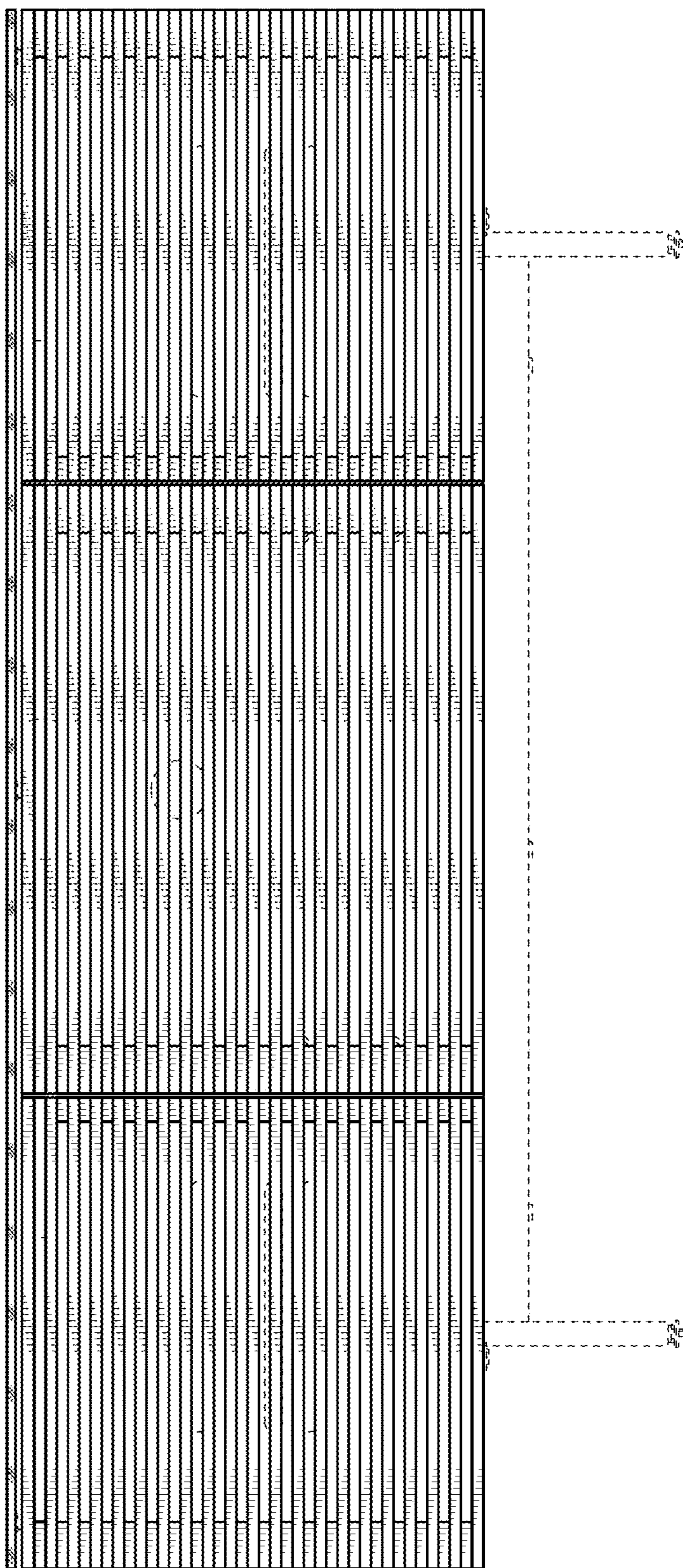

FIG. 12

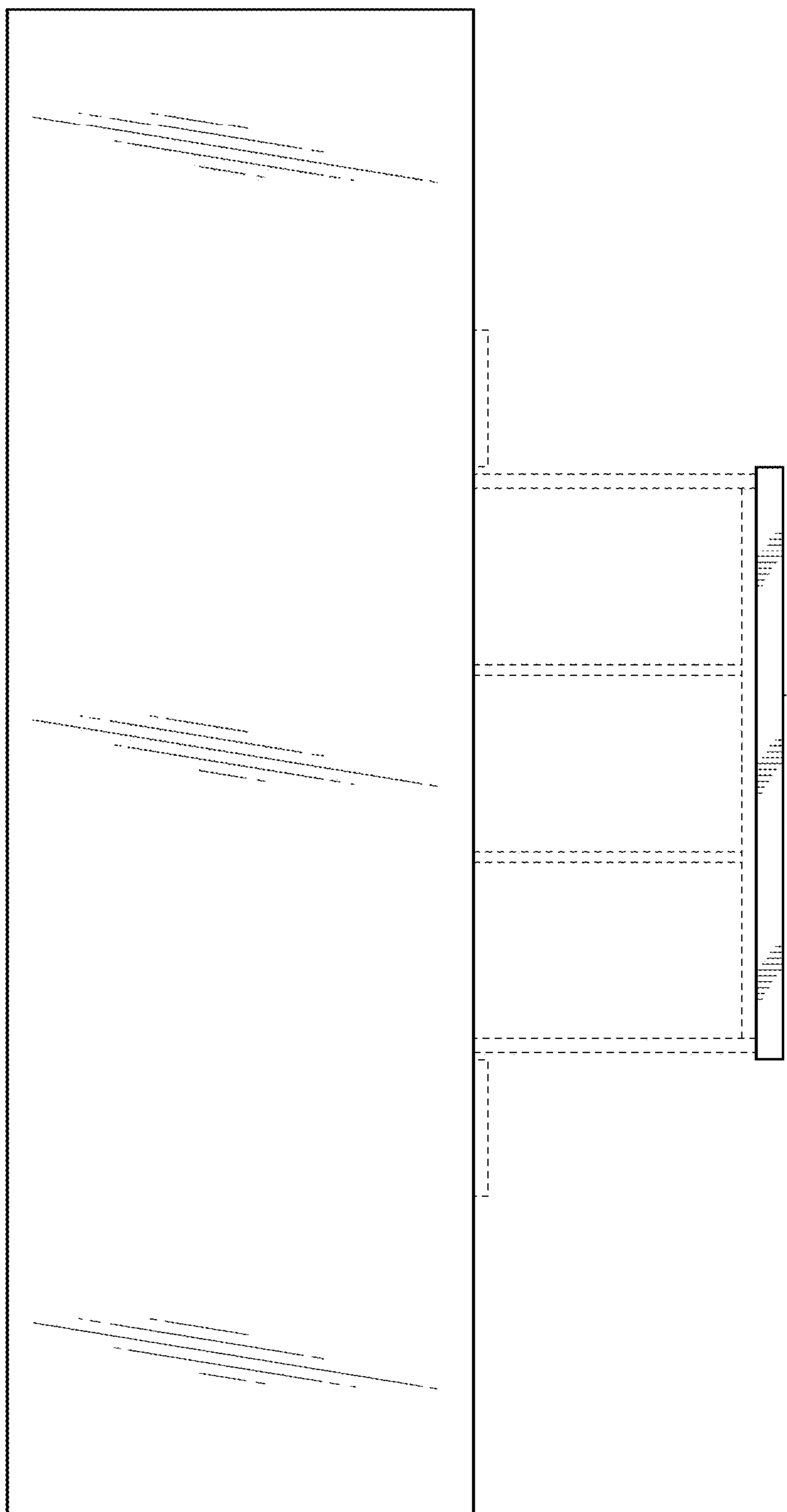

FIG. 13

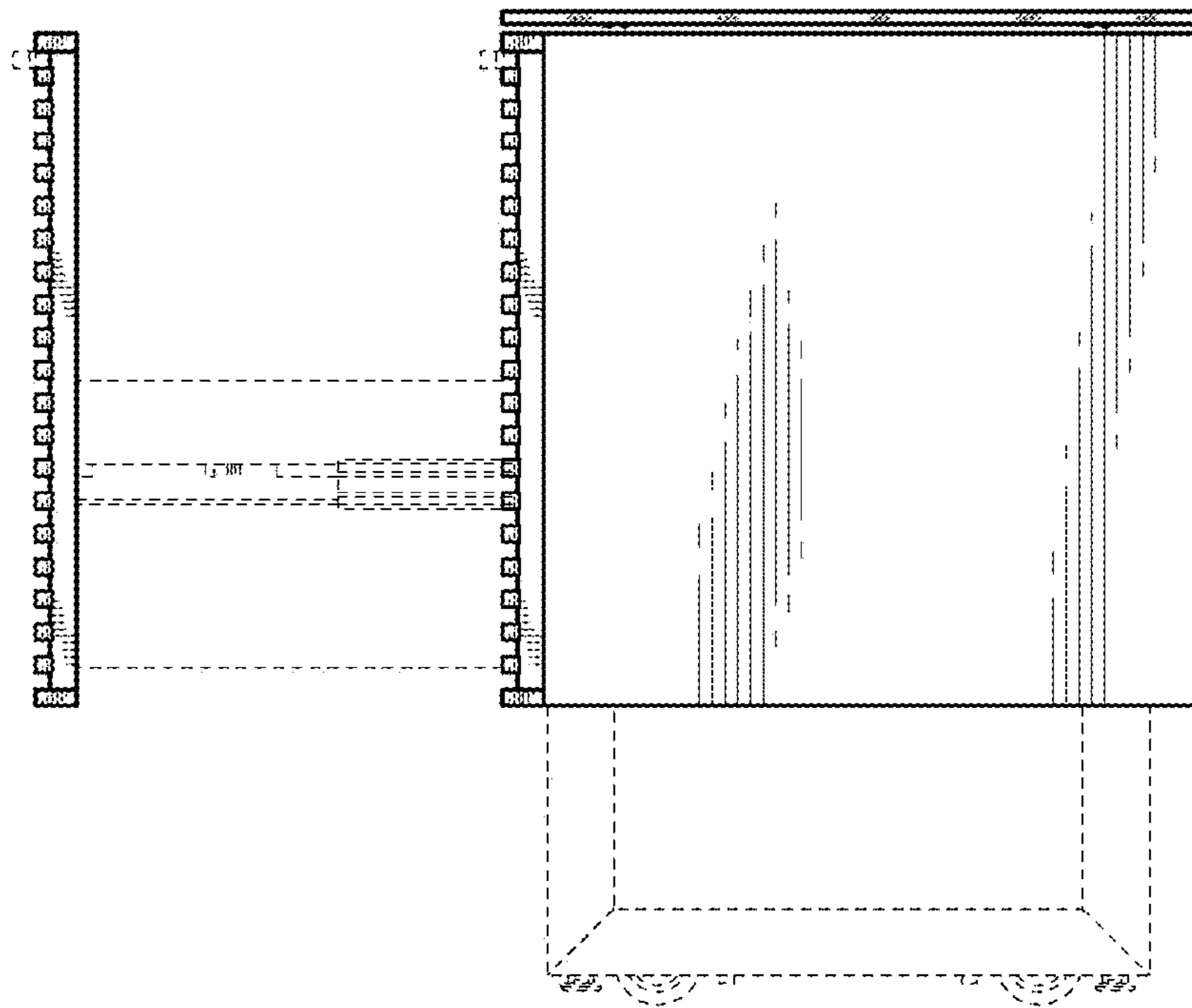

FIG. 14

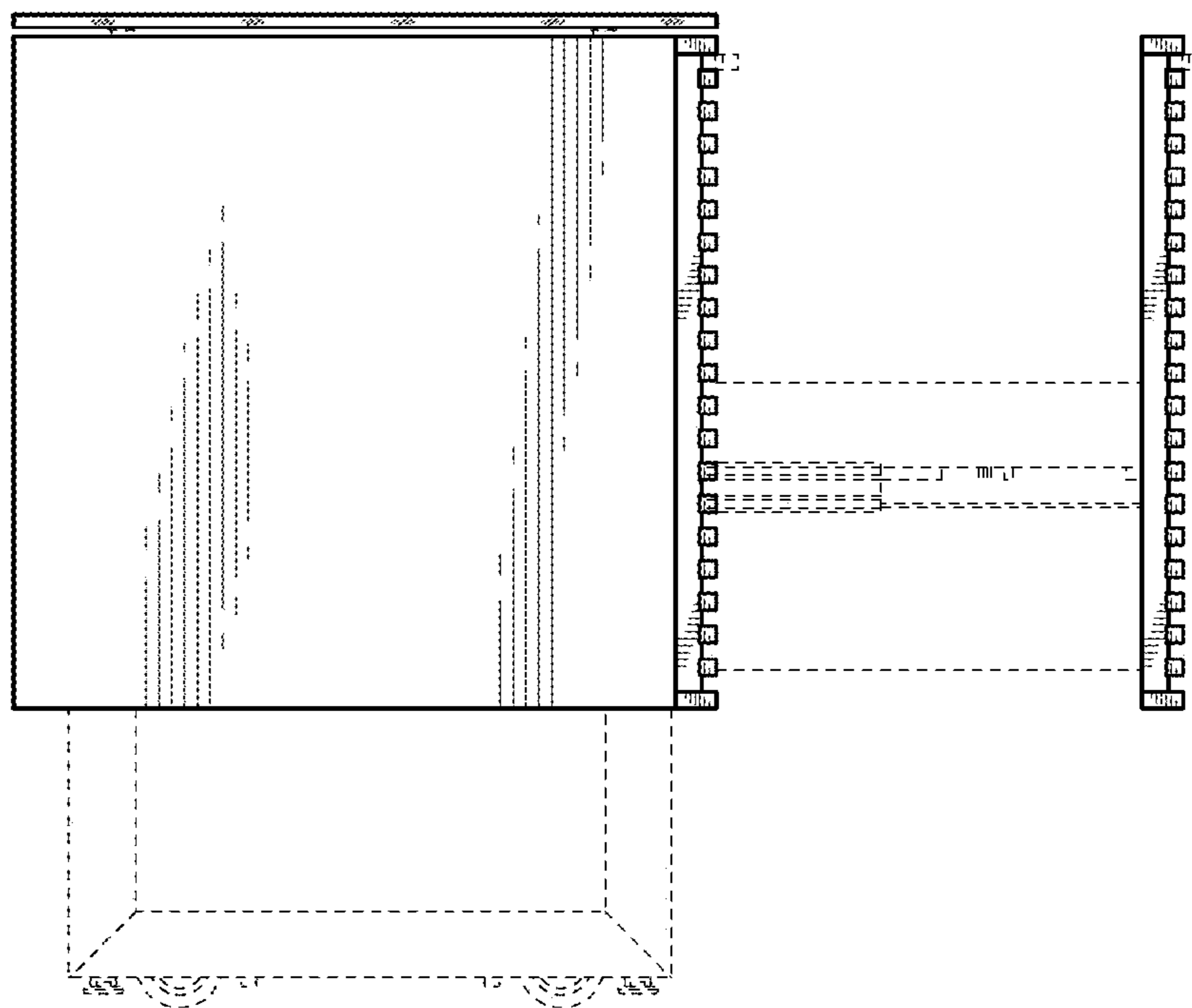

FIG. 15